The Los Angeles Times

"Sail on, sail on, and on and on."

In Three Parts—44 Pages
PART I—TELEGRAPH SHEET—18 PAGES

WEDNESDAY MORNING, JANUARY 21, 1925. DAILY, 5 CENTS. SUNDAY, 10 CENTS.

GREATER SOUTHERN CALIFORNIA

Liberty Under Law—Equal Rights—True Industrial Freedom

LEADERS NAMED TO PUSH REAPPORTIONMENT FIGHT

Legislators Get Together Behind Move for Justice to Southland; Dodge is Sidetracked

BY KYLE D. PALMER
"Times" Staff Correspondent
[EXCLUSIVE DISPATCH]

SACRAMENTO, Jan. 20.—The fight of Southern California for Constitutional reapportionment was definitely taken out of the hands of Assemblyman Dodge of Los Angeles today and delegated to Senators Chamberlin of Los Angeles county; Inman West of Alameda county and Senator Sample of San Diego county. This action was taken at a conference of legislators interested in seeing the constitution obeyed.

This procedure will remove reapportionment from the realm of politics city politics and place it on a "statewide basis," said Senator Chamberlin, who is chairman of the Los Angeles legislative delegation.

"We are going to make our fight for reapportionment according to the provisions of the constitution, as we hope henceforth to be able to run it free from personal political ambitions."

An interesting development in the reapportionment conference was a statement by legislators apparently in the confidence of Assemblyman Dodge, that Dodge, a Los Angeles Mayoralty aspirant, had introduced his reapportionment bill with no intention of trying to pass it.

Members of the Los Angeles Assembly delegation asserted that Dodge had tried to dissuade Dodge from his determination to introduce his reapportionment bill but that he insisted on disregarding their wishes.

Dodge, who is said to be somewhat embarrassed by criticism of his reapportionment tactics, did not appear today.

TEXAS IS NOW UNDER NEW GOVERNOR

Gray Mare Band Leads Music in Inauguration

Old Gray Bonnet Song Sung as Mrs. Ferguson Goes to Take State Oath

Thousands of Visitors in Texas Capital to See Inauguration

[EXCLUSIVE DISPATCH]

AUSTIN (Tex.) Jan. 20.—To the strains of "Put on Your Old Gray Bonnet," played by the famous old Gray Mare Band of Brownwood, Mrs. Miriam A. Ferguson entered the Hall of Representatives on the arm of the outgoing Governor, Pat M. Neff, at noon today, and a few minutes later she had taken the oath of office and became Governor of Texas, the second woman Governor of a State in the Union. Thousands of visitors from all over the State struggled to gain admission to the already-overcrowded hall where the ceremonies took place.

It was the greatest outpouring of people ever known on a similar occasion in this State. They came to do honor and to pay tribute to the woman who, with her husband, former Gov. James F. Ferguson, had fought and won one of the most remarkable political contests ever waged in Texas. They came to Austin from every section of the State. The city is overflowing with her admirers, and tonight was given as a climax to the notable event one of the largest attended balls that ever took place in the State. How many thousand peo-

(Continued on Page 2, Column 6)

TODAY'S NEWS SUMMED UP

WEATHER. Partly cloudy, wind [illegible]; velocity, 5 miles. Yesterday, maximum, 75 deg.; minimum, 49 deg. Rainfall, for Los Angeles, 0.00 inch. Forecast, partly cloudy, with [illegible] weather for the rest of this section. Page 11, Part II.

MARKETS. Stocks, Page 5, Part II. Grains, Page 17, Part II. Cotton, Page 6 and 7, Part II. Oils and Petroleum, Pages 16 and 17, Part II; News of Financial World, Page 16, Part II. Commodities, Page 17, Part II. Foreign Exchange, Page 17, Part II; Commercial Paper, Page 17, Part II. Bonds, Page 18, Part II. Curb, Page 18, Part II. Produce, Page 19, Part II. Building Permits, Page 19, Part II. Real Estate, Page 19, Part II. Shipping, Page 19, Part II. Classified Advertisements, Page 1, Part II.

SPORTS. Page 12, Part II.

SOCIETY NEWS. Page 3, Part II.

AMUSEMENTS. Page 13, Part II.

BANKRUPTCY. Page 19, Part II.

Miscellaneous circumstances of Mrs. Ferguson's investigation. Page 1, Part I.

Plans of Pasadena undertaking to make Pasadena county town. Page 1, Part I.

Tribute to Manuel Arza at Mexican Consulate. Page 1, Part I.

Hollywood Bowl to be opened for season. Page 1, Part I.

Mystery surrounds death of woman with bullet wound in head. Page 1, Part I.

Fire loss for first time in month exceeds $100,000. Page 1, Part I.

Plans for public market in Los Angeles. Page 1, Part I.

Five leaves for trial to make negro a citizen. Page 3, Part II.

Trouble with striking stockmen and cattle stock. Page 3, Part II.

Joan from him; Corporations Commissioner Daugherty refuses to testify in case. Page 11, Part II.

Southland leaders approve bill going to Congress asking $1,000,000 for forests. Page 22, Part II.

Council committee will report favorably today on petition to widen Olive street from Seventh to Pico. Page 11, Part II.

District Attorney opens war on "fixers" of speeding cases. Page 8, Part II.

Deputies guard court in hearing of dry case against packer and others in order to arrest any whose bonds might be refused. Page 8, Part II.

Commander Booth to arrive here for Salvation Army session on Saturday, wire to chief of local organization states. Page 8, Part II.

Officer and two prisoners die under wheels of California Limited at Barstow. Page 7, Part II.

PACIFIC SLOPE. Legislators favoring reapportionment name leaders to conduct fight, removing Assemblyman Dodge as factor in situation. Page 1, Part I.

Resolution in Arizona Legislature asks Federal grant to State of 5,000,000 acres. Page 2, Part I.

San Francisco banker denies advance knowledge of plans of rival sugar companies which bought out the Hackfeld company. Page 2, Part I.

Bill to curb raids under Wright Act threatens to reopen prohibition question in Legislature. Page 6, Part I.

GENERAL EASTERN. Mrs. Miriam Ferguson takes oath as Governor of Texas; Gray Mare band plays "Put On Your Old Gray Bonnet;" thousands crowd capital. Page 1, Part I.

Senator Edwards of New Jersey says rum-selling charges are lies and that dry agents have "framed" him. Page 1, Part I.

WASHINGTON. Railroad Administration completes liquidation of affairs of war-time railroad control. Page 1, Part I.

President Coolidge takes stand in favor of ratification of old Isle of Pines Treaty. Page 11, Part I.

Secretary Hughes upholds Monroe Doctrine in radio speech to Latin republics and urges them to adopt similar foreign policy. Page 1, Part I.

FOREIGN. Delegates fear complete breakdown of opium conference at Geneva as breach between British and American spokesmen widens. Page 1, Part I.

Increasing gravity of Chinese situation alarms foreign circles. Page 11, Part I.

Uncle Sam, The Marvelous Escape Artist!

LACK TELLS SECURITIES TAX BENEFIT

Welcome by Those Who Have to Pay Asserted by State Board Secretary

[BY A. P. NIGHT WIRE]

SACRAMENTO, Jan. 20.—Taxation of foreign securities authorized in the constitutional amendment adopted at the last election is "welcomed by the holders of the securities involved and in no way constitutes a tax on any class of property that has not been taxed in California for years," M. D. Lack, secretary of the State Board of Equalization, declared at a joint committee meeting tonight.

The tax applies only to foreign securities owned by Californians. After a hearing the Assembly Committee on Revenue and Taxation and the Senate Committee on Finance voted unanimous approval of the act carrying into effect the constitutional amendment.

The rate fixed by the two committees is 7 per cent of the actual value of such securities, which are said to have a total value of $5,000,000,000.

Lack declared that the average tax under the 7 per cent calculation rate will approximate three mills. The former securities tax was 25 mills.

As the new tax is a drastic reduction, Lack said, it is believed owners of foreign securities will be encouraged to declare them for taxation. He said county and city assessors expect an increase in revenue from this form of taxation from $60 per cent to 1000 per cent.

He explained to the legislators that the new tax can be assessed only against bona fide residents of California and will not affect nonresidents. He expressed considerable indignation for what he termed "scurrilous and false reports" sent to eastern newspapers asserting that the tax amendment was calculated to tax visitors in this State.

Coolidge Takes Membership in New Club Here

[EXCLUSIVE DISPATCH]

WASHINGTON, Jan. 20.—President Coolidge has accepted an honorary membership in the new Army and Navy Club to be organized and operated in Los Angeles for the comfort and headquarters of men who have once served in the armed service of the country. It will also be a home for the officers of the fleet stationed off Los Angeles Harbor. The most recent estimate shows that 10,000 former officers of the Navy and Army are now living either in Los Angeles or its suburbs and the plan to open a great club for the benefit of all these men is greatly to be desired by those who believe in inspiring the patriotism of service.

Secretary of War Weeks and Secretary of the Navy Wilbur are also planning to accept honorary membership in this club. The invitation was presented to the President and members of the Cabinet by Congressman Lineberger on behalf of the new Army and Navy Club, which is expected to become one of the largest organizations of this kind in the United States.

CATTLEMAN ENDS LIFE

PRESCOTT (Ariz.) Jan. 20.—William B. Swank, a cattleman, despondent over financial affairs, committed suicide by shooting himself in the head. He lived for seven hours after the commission of the deed.

VIOLENT STORM GRIPS EAST

One Killed, Eighteen Hurt in New York; Worst Snow of Year Demoralizes New England

[BY A. P. NIGHT WIRE]

NEW YORK, Jan. 20.—A violent snow and sleet storm which for New York City was the second big one of the season, today tossed a mantle over the northern section of the United States and then romped seaward.

One man, blinded by the blizzard, walked into a trolley car and was killed. Eighteen persons were injured in a collision of elevated trains in uptown Manhattan.

There was no reported loss of life out of town and little property damage, but the storm threatened cities with paralysis of transit facilities; threw trains off schedule, delayed the arrival of ocean steamships and set an army of snow-shovelers busy.

Many citizens of Buffalo were compelled to walk, instead of trolley, to business and the Commissioner of Public Works asked $75,000 for snow removal. A rum-runner's boat was tossed high, dry and empty upon the Jersey coast.

Schools at Springfield, Mass., were limited to a single session and farmers around Boston were isolated. Storm warnings were up from Eastport, Me., to Delaware breakwater.

With the arrival of snow at Caribou, Me., the mercury, which yesterday stood at 56 degrees below zero, climbed today to the 40-below mark.

Weather forecasters late today, while the storm in the metropolis was feebly blustering through the last phase of snow, hail, sleet and drizzle, announced the worst of it was about over.

WORST STORM OF WINTER IN NEW ENGLAND

[EXCLUSIVE DISPATCH]

BOSTON, Jan. 20.—The biggest and worst snowstorm of the winter grips New England with the ground covered to a depth of six inches already and no indication of any let-up.

A northeast gale and freezing temperature add to the discomfort. Travel, on all save the main arteries, is practically at a standstill as the driving wind drifts the light snow faster than it can be carried away.

Even the main arteries are being kept passable only with the greatest difficulty. Schools of the lower grade were closed early as the authorities realized the difficulty the children would have in getting home.

The storm broke without the usual warning and all but caught traffic officials of the railroads and trolley lines napping as the principal cities have been remarkably free of snow this season up to today.

MAIN LINES OPEN

By pressing all available snow-fighting equipment into action and securing extra hands, both railroads and trolleys kept their main lines open fairly well. In its early stages the storm several times gave indications of turning into rain as the mercury advanced rapidly from 7 degrees above its low point of Monday, to 30 above. It stuck at 30, however, throughout the day dashing hopes of rain routing the snow.

Boston sized up the situation early and, taking no chances, had its full force of snow battlers on the job early, augmenting the regular forces with every extra man and bit of apparatus it could secure from contractors.

The result was the traffic, railroad, trolley, elevated and vehicular was kept moving, although at a modified pace. But even here the automobile was out of luck save on the main highways. To venture off the traveled ways, particularly in the suburbs, was to invite being stalled in a drift.

Motorists were warned against attempting any long trips as conditions outside the large cities were decidedly bad and rapidly growing worse.

Fortunately, practically no wire trouble was reported; the snow being light and dry, blew about as rapidly as it fell instead of clinging to wires and branches.

HUGHES UPHOLDS MONROE

Secretary in Radio Speech Urges Latin Republics to Formulate Similar Foreign Policy

[BY A. P. NIGHT WIRE]

WASHINGTON, Jan. 20.—A road to all-American unity in support of the principles of the Monroe Doctrine, was pointed out tonight by Secretary Hughes in an address delivered here, and broadcast by radio to the peoples of the North and South American continents. The address was part of a "Pan-American" radio program.

"While this doctrine was set forth and must be maintained as the policy of the United States," Mr. Hughes said, "there is no reason whatever why everyone of our sister republics should not have, and formulate, a similar principle as a part of its own foreign policy.

"We have always welcomed declarations by other American nations to that effect. In this way, without sacrifice by any American nation of its particular interests, the doctrine would have the support of all the American republics."

The Secretary spoke of the importance of Pan-American co-operation and declared that while the Monroe Doctrine was "deemed to be necessary for our own security" it had "safeguarded the independence of American nations." He declared peace to be the essential basis of Pan-American co-operation and said the Washington government not only had no imperialistic designs, but constantly was throwing its influence against "the exploitation of other peoples."

"Anyone who really understands our people," he continued, "must realize that the last thing in the world we desire is to assume responsibility by us to other people."

Only in Haiti and Nicaragua among the Latin-American countries, the Secretary said, are the American marines now stationed and those in Nicaragua are kept there by the urgent request of the Nicaraguan government, while in Haiti "we are only waiting to see a reasonable promise of internal peace and stability."

TWO CHILDREN DIE IN FIRE

[BY A. P. NIGHT WIRE]

PROVIDENCE (R. I.) Jan. 20.—Two children perished and four other children were saved from death by being hurled from a second-story window in a fire here today.

EDWARDS IN DENIAL

Charges Liquor Scandal Plot

Senator Tells Colleagues He Has Expected "Framing" by Dry Officers

New Jersey Leader Asserts He is Ready to Appear in Bootleg Trial

[EXCLUSIVE DISPATCH]

WASHINGTON, Jan. 20.—Senator Edward I. Edwards, Republican, New Jersey, refused today to comment on the testimony given in court in New Jersey involving him in the Weehawken rum scandal, but told his colleagues privately that he had anticipated some effort on the part of prohibition agents in his State to frame him because of his opposition to the Volstead law.

The Senator declined to make any statement in regard to the charges of Charles Huriburt, the government agent who stated he paid the Senator $3800 in one deal, adding that he would make his reply at the proper time.

"I won't say anything about that story now," he reiterated. "I'll have my say at the proper time. I'll appear in court any time they want me."

In the meantime Senator Edwards said cheerfully, "Let them lie; they can't hurt me."

RUM SELLING LAID TO SENATOR

NEW YORK, Jan. 20.—Direct charges that United States Senator Edward I. Edwards of New Jersey handled $3800 in connection with the sale of 100 cases of Scotch whisky by William Griffin, asserted to be the head of the Weehawken rum ring, to two Federal agents disguised as bootleggers, and returned the money to them only after the deal had fallen through, were made today by the agents concerned at the trial of ten policemen and two civilians in Jersey City on charges of conspiracy to violate the prohibition law.

Colonel Wilson, an agent on the staff of R. Q. Merrick, divisional prohibition chief, hurled the bombshell which connected Edwards with the asserted rum conspiracy, when he testified as the first witness for the prosecution at the resumption of the trial today. His testimony subsequently was supported by that of Charles Huriburt, the other agent, whose story was in entire agreement with Wilson's.

POSED AS BOOTLEGGER

Wilson testified that he posed as a bootlegger with Huriburt and made preliminary arrangements for the purchase of liquor with the Senator.

Later my arrangement with Senator Edwards at his home in Caldwell, N. J.," he said, "I and my partner, Huriburt, called the bank (the First National in Jersey City, of which Edwards is president,) saw Senator Edwards and, in my presence, Huriburt handed $3800 to Senator Edwards for 100 cases of Scotch."

Wilson testified in answer to the direct question that he considered Edwards a "bootlegger."

According to the agent's account Edwards acted as a "backer" for Griffin. Wilson said that Griffin so characterized him. The arrangements were made through Griffin, the agent said, Edwards holding the money. Griffin at first agreed to deliver the whisky and told them to pay Edwards.

Edwards, he said, received the money and put it in an envelope. The two agents then returned to Griffin, only to find that he had grown suspicious in the meantime. He said that he was "in the liquor business," but doubted that they were. At the end he refused to go through with the deal and told them that Edwards would repay them the money. The next day he did so.

SAW ENVELOPE

Huriburt told exactly the same story. Arthur Van Tassel, another Federal agent, testified that he was in the bank on the day the money was returned and saw Senator Edwards hand Huriburt the envelope.

Merrick, in New York, when told of the nature of the agents' testimony, said he knew all about it.

"Washington has been informed of these facts," he said.

Senator Edwards has been invited by George E. Cutley, chief counsel for the defense, to appear as a witness at the trial to deny the charges made against him. Cutley said he had communicated by telephone with the Senator and was confident that Senator Edwards would make immediate plans to return and challenge this calumny.

John Milton, prosecuting attorney in the rum trial, said that he would give "serious consideration" to the question of giving the evi-

(Continued on Page 2, Column 4)

Rental Guide For Everyone

Perhaps you are a new tourist seeking a room, flat or centrally located apartment—or perhaps you're an ex-tourist who has decided to settle down for good—and are hunting a home in the city, suburbs or beach! No matter what or where, you'll find today's best available vacancies in

Times Want Ads

COMPLETE BREAKDOWN OF OPIUM CONFERENCE NEAR

American and British Delegates Clash Sharply; Ireland Backs United States View

[BY CABLE AND ASSOCIATED PRESS]

GENEVA, Jan. 20.—So serious a situation developed today at the international opium conferences that many of the delegates returned to their hotels tonight after adjournment frankly voicing the opinion that a complete breakdown tomorrow was a regrettable possibility.

Viscount Cecil of Chelwood, the chief British representative, who is leading the fight against the American proposals, said tersely:

"Things are critical." He added dryly that he expected to be the first speaker at tomorrow morning's session and that he would oppose the new American suggestion for the suppression of opium smoking in the Far East within fifteen years because he was convinced the adoption of any such plan would mean only deceiving the world.

Viscount Cecil declared it was his judgment that it was impossible to inaugurate now any fixed time limit for the abolition of opium smoking because of the heavy smuggling in the Far East. He added in a mysterious vein that he would give certain other observations tomorrow which courtesy to the conference forbade him to disclose tonight. He insisted that parliamentary procedure forbade any extension of the conference's scope and hence the present conference was not authorized to take up the problem of opium smoking, which belonged in the agenda of the earlier conference, which was confined to countries having Far Eastern possessions.

CALLS FOR UNANIMITY

Asked what he would do if the conference by a majority vote approved the American motion to review the work of the first opium conference, Viscount Cecil answered that international practice required unanimity in conferences of this kind. Certainly, he added, any powers placed in the minority could not be forced to continue their participation in a conference. He declined to say, however, whether he would withdraw if Great Britain found herself in the minority camp when a vote was taken.

Geneva was treated to such drama and sensation today that it has scarcely recovered tonight from the experiences. A clash at the forenoon session of the conference between Stephen G. Porter, head of the American delegation, and Viscount Cecil was followed in the afternoon by Ireland breaking away from the British lead and striking a blow at British hegemony over her dominions and her commonwealths. Michael MacWhite, the Irish Free State envoy at Geneva, came out flat-footedly for the American project and flayed the convention drawn up by the first opium conference, saying it neither laid any floral tribute on the altar of idols nor adversely affected the material advantages which many of the interested powers derive from opium traffic.

That was why, Mr. MacWhite declared, he deemed it his duty to support the American proposal for practical measures gradually to suppress opium traffic.

PRAISES JAPAN'S STAND

After praising the example set by Japan for the abolition of opium-smoking, Mr. MacWhite said Japan had given a lead to some of the Occidental powers which he trusted they would follow. He demanded that the doors be thrown wide open for discussion of all aspects of the opium evil, and insisted that some of the delegates were under the impression that something was being kept in the dark and that efforts were being made to thwart free and wholesome discussion.

If legal quibbles were to prevent free discussion, Mr. MacWhite declared, the present conference would become just as farcical as the first and the League of Nations could not escape some of the odium which inevitably would fall on the shoulders of those primarily responsible for such a result.

"It is next to impossible" said the Irish envoy, "to make progress in the face of nations who say 'we won't play,' for such a policy would throw the world back into the obscurity of medieval night.'"

Mr. MacWhite affirmed that the

(Continued on Page 2, Column 3)

SETTLEMENT CONCLUDED

War Rail Control Liquidated

Aftermath of Government Operation of Roads at Last Cleaned Up

Total Cost of Experience to People is Shown to be $1,674,500,000

BY ARTHUR SEARS HENNING
[EXCLUSIVE DISPATCH]

WASHINGTON, Jan. 20.—President Coolidge announced today the completion of the work of the United States Railroad Administration which operated the railroads during the war and settled with them afterward, all at a total cost to the American people of $1,674,500,000.

The settlement between the government and the railroads was one of the greatest magnitude in our history, and was effected without a law suit, a circumstance on which the President commented with gratification. The actual amount of cash required by the government in settling with the railroads was $448,574,901, a little more than 6 per cent of the revised claims submitted by the carriers.

In concluding a report to the President, James C. Davis, director-general of railroads, gave the following account of the cost of our war-time experience in government operation of the transportation systems.

LOSS HUGE SUM

The loss of the government during the period of Federal control aggregated $1,123,500,000.

The expenses of the guaranty period are estimated by the Interstate Commerce Commission at $526,000,000.

Amount required to reimburse small deficit roads, (short lines) under the provisions of Section 204 of the Transportation Act, is estimated by the Interstate Commerce Commission at $15,000,000.

This makes a grand total of the loss and expenses of the government during the twenty-six months of Federal control and the six months' guaranty period, of $1,674,500,000.

The original claims filed by the carriers against the Railroad Administration growing out of Federal control, for the items above enumerated, totaled $1,013,915,502. These claims were subsequently revised so that the amount of the claims actually the subject of liquidation presented by the carriers, aggregated $743,003,274.

The railroad administration on its part set up tentative claims against the carriers aggregating a balance of $438,130,811.

BALANCES DISPUTED

These balances represented the disputed items respectively contended for by the carriers and the railroad administration. Included were items for maintenance of way and construction, aggregating $741,825,409, and for undermaintenance of equipment, $335,635,197.

In the railroad administration claims against the carriers there was a total claim for excess maintenance expenses, including both

(Continued on Page 2, Column 4)

OIL REPORT CONFIRMED

Senate Votes Approval of Committee Criticism Against Naval Petroleum Leases

[BY A. P. NIGHT WIRE]

WASHINGTON, Jan. 20.—The Senate confirmed today the findings of the majority of its investigating committee criticising the naval oil leases. The report, submitted in the closing days of the last session by Senator Walsh, Democrat, Montana, prosecutor for the committee, was approved by a vote of 40 to 30 after the Senate had rejected, 42 to 28, a minority report presented by Senator Spencer, of Missouri on behalf of himself and four other Republicans of the committee.

Action came after comparatively a brief debate on a subject which occupied much of the attention of the Senate at the last session and led to the institution of the pending suits by the government to cancel the leases of the naval oil reserves granted to Edward L. Doheny and Harry F. Sinclair by Albert B. Fall as Secretary of the Interior.

The minority report, which defended the principle of the leasing of the naval oil reserves and held Edwin Denby as Secretary of the Navy and his assistants blameless in connection with the leases, drew support only from Republicans. The Democrats voted solidly for the Walsh report and were joined by six Republicans and one Farmer-Labor, Shipstead of Minnesota. The roll call follows.

For the majority report:

Republicans—Borah, Brookhart, Frazier, Johnson of California, Norbeck and Norris—6.

Democrats—Broussard, Bruce, Caraway, Copeland, Dial, Dill, Edwards, Ferris, Fletcher, George, Glass, Harris, Harrison, Heflin, Kendrick, King, McKellar, Mayfield, Neely, Overman, Pittman, Ralston, Ransdell, Reed of Missouri, Shepherd, Shields, Simmons, Smith, Swanson, Underwood, Walsh of Massachusetts, Walsh of Montana and Wheeler—23.

Farmer-Labor—Shipstead—1.

Against the majority report:

Republicans—Bingham, Bursum, Butler, Cameron, Capper, Cousens, Cummins, Curtis, Ernst, Fernald, Fess, Gooding, Hale, Jones of Washington, Keyes, McCormick, McKinley, McLean, Means, Metcalf, Eddie, Pepper, Phipps, Smoot,

(Continued on Page 2, Column 1)

OUR HISTORY IN PICTURES

IV—The Dream of Columbus

by J. CARROLL MANSFIELD

Copyright, 1926, by The McClure Newspaper Syndicate

ARIZONAN SEEKS LAND FOR STATE

Legislature Resolution Asks Grant of 5,000,000 Acres

Thornburg Points Out Most of Area is in Reserves

Avers Semiarid Holdings Yield Little Revenue

[EXCLUSIVE DISPATCH]

PHOENIX, Jan. 20.—The fact that 70 per cent of Arizona's area lies in government ownership or in national reserves, Indian reservations or parks, is emphasized in a resolution offered today by Senator Thornburg, Republican. He asks that an additional area of 5,000,000 acres be granted the State, its sale to defray the costs of public institutions, schools and highways. It is pointed out that Arizona's State lands are semi-arid in character and that relatively small revenue has been derived from them.

In the House Valentine offered another Kinney bill, similar to that considered in every Legislature since Statehood. The measure is one favored by union labor, directed against Mexican miners, and demands that all employees in hazardous occupations shall be able to speak and understand the English language.

From Valentine also was a bill appropriating $20,000 for the drilling of two wells in the Casa Grande Valley for the benefit of prospective war-service farmers.

Proctor offered a bill directed against outside detectives and agencies, demanding a three-year license fee of $300 and a bond of $2000, with registration by the Secretary of State and report of operations to sheriffs and city police executives.

Another House bill directs that all public appointees be citizens of the State, with exception of experts called in for special service.

In the Senate, Hardy offered a bill wiping out county supervisorial districts.

REPORT ON OIL PASSES SENATE

(Continued from First Page)

Spencer, Sterling, Wadsworth, Warren Watson and Willis—20.

Seven Republicans and Senator Shipstead, joined with the Democrats in opposing the minority report. These Republicans were: Borah of Idaho; Brookhart of Iowa; Couzens of Michigan; Frazier of North Dakota; Johnson of California; Norbeck of South Dakota, who signed the majority report, and Norris of Nebraska.

ROBBER PLEADS HUNGER

[EXCLUSIVE DISPATCH]

SAN ANTONIO (Tex.) Jan. 20. "I was out of work and hungry," Charles Gordan told a jury in pleading guilty to the charge of robbery by assault with firearms. The jury assessed his punishment at five years in the penitentiary. Gordan was charged with robbing a store at LaCoste of $5 and several safety razors and other notions.

The "Hit" of the Season

$50

The Clubfello

A New Desmond TUXEDO

(COAT AND TROUSERS)

MEETING EVERY DEMAND OF STYLE AND QUALITY—AND THE UTMOST IN VALUE AT A POPULAR PRICE.

HAND-TAILORED, JET BLACK STILLWATER WORSTED—HERRINGBONE WEAVE.

READY-TO-PUT-ON.

"Desmonds"

616 BROADWAY

WILL FIGHT FOR REDISTRICTING

Leaders Named to Work for Reapportionment

Legislators Unite to Gain Justice for South

Assemblyman Dodge's Move Hit at Conference

(Continued from First Page)

site, according to Speaker Merriam, will become effective only in the event of the selection of a new site, and is being prepared "to meet any emergency that may arise."

Although the Assembly Speaker and other Los Angeles legislators interested in the matter declined to discuss the identity of prospective buyers of the branch property, said to be worth in excess of $1,750,000, it is understood that the State authorities believe the Los Angeles Board of Education will take over the property and buildings for use as a junior high school or grade school.

Whether the Legislature can be induced to invest proceeds from the sale of the present branch property in new buildings on a new site is problematical.

FUNDS FOR SITE

It is proposed, therefore, to provide an appropriation of $1,000,000 for new buildings. The bill appropriating $450,000 contemplates either the purchase of additional ground adjoining the present site, or, if deemed advisable, the payment of a sufficient sum to obtain an option on a new site.

Various Northern California legislators, who assert that they are not averse to voting funds for the erection of new buildings and the purchase of additional equipment for an enlarged university branch in Southern California, profess to be strongly opposed to any plan for expansion of the southern branch that does not contemplate a free site.

Various other matters of particular moment to Los Angeles and Southern California are now before the Legislature, including the Los Angeles city charter, which will be ratified tomorrow; a measure proposing joint operation of the Los Angeles-Long Beach Harbor by the two communities, and an enabling act to permit Southern California communities to form a district empowered to construct works and bring water from the Colorado River for distribution in the southern counties.

The Los Angeles-Long Beach port bill will be sponsored in the Assembly by Scofield, and in the Senate by Chamberlin and Taylor, and will be in skeleton form. It is proposed to work out details of the proposition during the legislative recess.

MERGER NECESSARY

According to Former Judge Leslie R. Hewitt, who is in Sacramento in the interest of the measure, action for joint control of the harbor is made necessary by the refusal of the Federal government to appropriate further funds for harbor development until the port is under "a single governmental administration."

The Senate Judiciary committee will meet tomorrow to consider the proposal of the Los Angeles Board of Public Service Commissioners to establish a State police corps assigned to guard public property and to designate as a felony any deliberate attempt to wreck public waterworks or waste water needed for domestic or municipal purposes.

Opposition to the State police proposal has developed among union labor lobbyists here, who are led by Paul Scharrenburg, radical and former member of the State Immigration and Housing Commission, who was dismissed two years ago by Gov. Richardson for attempting to influence the course of legislation.

Ancient Italian Statues Now at Carmel Mission

[BY A. P. NIGHT WIRE]

MONTEREY, Jan. 20.—Louis W. Hill, president of the Great Northern Railway, has donated to Carmel Mission a quantity of ancient Italian statuary, which has been acquired from old Roman cathedrals in Italy. Seventy-four cases of this arrived in Monterey today. Hill offered Monsignor Ramon Nestres, pastor of Carmel and Monterey parish, the statues several months ago, and they were accepted for the mission.

SENATOR LEWIS ASKS STILL ANOTHER TAX

[BY A. P. NIGHT WIRE]

SACRAMENTO, Jan. 20.—Senator Lewis, Los Angeles, today introduced in the Senate a bill providing for the levying of both county and city income taxes. If it should be enacted high-salary earners would share some of their income with cities and counties in addition to the percentage that they now give to the Federal government.

OPIUM PARLEY NEAR RUPTURE

Complete Breakdown Feared by Delegates at Geneva

Breach Between British and Americans is Widened

Irish Spokesman Takes Stand With United States

(Continued from First Page)

American proposal not only furthered high moral principles, but also constituted a good day's work for the League of Nations. The presence of the Americans had a highly moral effect on the conference, and he hoped the United States would extend her co-operation in the League's humanitarian field to the economic and political domain, but he realized that the American people alone must decide this.

RAPS PRECEDENTS

The speaker concluded by calling upon the delegates to smash precedent if precedent had to be considered at all, and to vote on the American motion. This, he averred, was the only way of winning the approval of millions of fellow-creatures in the Orient, as well as the Occident, who eagerly awaited the culmination of the conference's deliberations.

Ireland's refusal to back Great Britain created extraordinary interest, because of recent Irish insistence, despite Great Britain's objection, upon registering the Anglo-Irish treaty with the League of Nations.

Another feature of the dramatic day was the address of Dr. Alfred Sze, the Chinese delegate, who warned the so-called "opium bloc" powers that China had now awakened and that if the powers failed to subordinate their financial interests to ethical interests and cease to exploit the Chinese and the Far East, they would be held responsible not only by the world as a whole, but in particular by 400,000,000 Chinese. Dr. Sze predicted that if the powers refused to act the Orient would be swept by a tidal wave of moral indignation which would have repercussion on the economic and political structure of the entire world.

CECIL APOLOGIZES

The clash between Mr. Porter and Viscount Cecil started when Mr. Porter indignantly repudiated accusations made by Viscount Cecil Monday that the American people were using more opium and narcotic drugs than the people of India, which is a great opium-producing country, and where opium is eaten by the natives. Mr. Porter declared Viscount Cecil's charge false and characterized it as a vile slander upon the people of the United States. The British representative withdrew his charge with an apology for having made it, but he was so affected by Mr. Porter's speech that he wanted to go back to England immediately. Fellow-delegates, however, succeeded in calming him.

In view of the desperate situation, Heruif Zahle, president of the conference, spent this evening visiting the delegates in an endeavor to find some means of preventing a breakdown in the deliberations. Other influences also were at work to avoid a rupture. The initiators of this movement said they hoped it would prove successful.

M. Zahle told the correspondent of the Associated Press tonight that after the addresses tomorrow he would immediately adjourn the conference, so as to give the delegates time for reflection and consultation before voting on the American proposal.

HUNDREDS IN SOUTH FLEE FROM FLOOD

River Drives 200 Negroes Out of Homes; Town Left by 400 Residents

[BY A. P. NIGHT WIRE]

ATLANTA (Ga.) Jan. 20.—An improvement in the general flood situation—which has cost approximately ten lives and a heavy property loss—in Georgia, Alabama, South Carolina, Louisiana and Mississippi, was noted tonight, but in several section rivers were still rising.

The flood was at its worst stages in South Georgia, at Albany, Ga., more than 200 negroes were driven from their homes by the Flint River. Citizens of Dover were marooned in their homes. At Newton, county seat of Baker, only two families remained, 400 other citizens having left in boats for Camilla and other points out of flood danger.

With the cessation of rain last night, Alabama rivers were receding slowly and no further flood damage was reported.

Minimum weekly wage suitable for a family of five should be Saunders in a lecture in London. rings were caught off five ports of England last year. $16.50, says Prof. A. M. Carr

EDWARDS SAYS CHARGES LIES

(Continued from First Page)

dence against Edwards to the grand jury.

MONEY LEFT

Griffin in his testimony admitted that Wilson and Huribut had left money for him with Senator Edwards, but denied that either he or Edwards knew that a liquor deal was contemplated and that the money had been returned by Senator Edwards at his (Griffin's) direction when he discovered that liquor was wanted.

"These two men came to my insurance office on November 14, 1923," Griffin said, "saying they wanted to do some business with me and left an amount of money with the Senator in his bank downstairs. I asked the Senator about this and he told me that the men had inquired if I was all right and that when he assured them that I was, that they left some money in an envelope for me.

"The next day they came back and told me that they wanted to buy liquor with the money. I told them I was not in the liquor business and to go back and get their money. When I told Senator Edwards their business he grew angry and later told me that he had told the men they had a lot of nerve to try and complete a liquor deal through him."

DENIES CHARGES

Griffin also entered a complete denial of statements made by other witnesses that he had been directing the unloading of liquor from the boat "Dorothy" at the D. & H. dock on the morning of September 4, 1924, when Rev. George Bennett, a Catholic priest, surprised the party and later identified ten policemen and Police Commissioner Harry J. Stearns as among the unloaders.

Father Bennett testified at the trial yesterday that a man whom he had heard called "Griffin" had offered him bribes, but he could not identify William Griffin as the leader of the conspirators. Griffin said he had not known any of the co-dependants previous to this trial.

Commissioner Stearns whom Father Bennett had said he found mingling with the men around the dock when the liquor was unloaded in trucks said on the stand today that he had gone to the scene only when told by Officer Joseph Daly another defendant, that Father Bennett might need his help. He admitted seeing trucks, but he did not see a boat or other evidence of liquor.

DENY FRAME-UP

Daly testified he was not at the dock, but had been told by Father Bennett as the latter was on his way to the docks, on a "sick call," Daly thought, to notify somebody if he did not return in reasonable time.

Throughout the cross-examination of Wilson and Hurlbut, the defense maintained vigorously that their operations had been an attempt to "frame" Senator Edwards, but the agents, supported by a third, Arthur Van Tassel, who had been stationed in the bank to watch Senator Edwards return the money, and who testified to that effect, could not be shaken.

WAR CLAIMS OF ROADS SETTLED

(Continued from First Page)

way and structures and equipment of $309,614,100. These items of maintenance were the most important and the largest involved in the controversies arising in the liquidation.

The adjustment required separate settlements with 371 systems, many systems representing more than one independent company. In making these adjustments, the director-general allowed the creditor lines $243,647,196 and there was collected from the debtor lines by the Railroad Administration $195,072,295.

BONDS STILL HELD

The financial operations of the Railroad Administration disclose an unusual situation for a government bureau. The Railroad Administration as a result of Federal control, took from the carriers definitive obligations consisting of funding notes, bonds and equipment trust certificates, aggregating $629,203,550. The director-general has collected or sold these obligations, sales being made without recourse on the government, a total of $454,518,750. This amount has been paid into the United States Treasury. Exclusive of some miscellaneous assets in the field, the Railroad Administration still holds definitive obligations of the carriers aggregating $174,688,800.

"The obligations of the carriers held by the Railroad Administration all bear 6 per cent interest," said Director-General Davis, "and the annual interest on this indebtedness will more than provide funds to complete the remaining unadjusted items in this liquidation, so that the Railroad Administration is now and will be in the future an income-producing asset of the government rather a liability, and the big question as to what the government owed the railroads for the use of their property after the war is definitely ended, and the debt paid."

To relieve the unemployment situation in the Irish Free State, public improvements costing $1,250,000 will be made.

DENIES KNOWING OF RIVAL'S PLAN

Trent Asserts He Did Not Try to Mislead Palmer

Counsel Avers Vital Messages Were Delayed

Letters and Cablegrams in Hackfeld Case Shown

[BY A. P. NIGHT WIRE]

SAN FRANCISCO, Jan. 20.—Stock in American Factors, Ltd., formed in 1918 to take over all assets of the Hackfeld companies in Hawaii, was sold for $150 a share, notwithstanding that the three principal competing sugar firms of Alexander and Baldwin, C. Brewer & Co., and Castle and Cooke, and their subsidiaries, had voted to pay as high as $160 "if necessary," according to allegations of plaintiffs' counsel in the accounting suit of former Hackfeld stockholders on trial in Superior Court here. The plaintiffs seek recovery of $10,000,000 from the Trent Trust Company, Ltd., of Honolulu, and others, asserting property worth $17,500,000 was sold under orders of the Alien Property Custodian for $7,500,000.

Richard H. Trent, president of the Trent Trust Company, depositary for the Alien Property Custodian, denied on the stand today that he had previous knowledge of the asserted action on the part of the three competing concerns, which subsequently gained control of the Hackfeld properties.

CORRESPONDENCE SHOWN

Charges that he attempted to mislead the Alien Property Custodian, A. Mitchell Palmer, as to the true state of affairs during the reorganization of H. Hackfeld & Co., early in 1918, and prior to its absorption by American Factors, Ltd., were denied by Trent. Plaintiffs' counsel thereupon introduced copies of correspondence from Trent to Palmer, some in the form of letters and some in the form of radiograms and cablegrams.

Counsel attempted to show that information which Trent was desirous of withholding from Palmer, or wished to be delayed in reaching his hands, was sent by mail, while information favorable to Trent's asserted associates was sent by cable or radio.

A specific instance was a letter from Frank C. Atherton to Trent on May 27, 1918, in which Atherton asked Trent to advise Palmer fully as to his (Atherton's) connection with Castle and Cooke, a Hackfeld competitor. Trent admitted that he forwarded the information to Palmer by mail and that the communication did not reach Palmer until after the latter had confirmed Atherton as one of the five voting trustees of H. Hackfeld & Co., then in process of reorganization.

German relatives of Richard Cooke of C. Brewer & Co., another Hackfeld competitor, were awarded stock in American Factors, while certain American citizens, including John Humburg of San Francisco, former San Francisco manager of H. Hackfeld & Co., were denied stock, Trent admitted.

REPEATS DENIAL

Trent reiterated denial previously made by him that threats and coercion were employed by representatives of competing sugar companies sitting as voting trustees on the board of Hackfeld & Co., to induce the hesitant Hackfeld stockholders to turn in their stock in order to carry out Palmer's plan for reorganization. Plaintiff's counsel introduced certain correspondence intended to establish the truth of the allegation.

Records of the German-American Alliance of Hawaii were destroyed by the secretary, C. Bolte, shortly after America entered the war, Trent testified in reply to questions relating to attempts of the Alien Property Custodian to seize the records. Several members of the alliance secured stock in American Factors, while others were denied, the records showed.

The case will be resumed tomorrow morning.

SONOMA SUPERVISORS TO JOIN BRIDGE MOVE

COUNTY BOARD IS FIRST TO APPROVE PROJECTED GOLDEN GATE SPAN

[BY A. P. NIGHT WIRE]

SANTA ROSA, Jan. 20.—The Sonoma County Board of Supervisors today passed a resolution declaring their intention of joining the Bridge the Bay Association. Sonoma county is the first county within the district affected to thus show its approval of the project of a bridge over the Golden Gate joining San Francisco and Marin counties.

W. J. Hotchkiss of San Rafael, president of the Bridge the Bay Association, appeared before the board. He declared that the Napa County Supervisors had promised to take similar action.

It was stated today that within a month solicitors would be started out to get the signatures of 10 per cent of the voters to support a bond issue in order to avoid the calling of a special election.

"MA" FERGUSON NOW GOVERNOR

Simplicity Marks Ceremony in Texas Capital

Woman's Expression Grim as She Takes Oath

Husband Smiles With Pride as Wife Honored

(Continued from First Page)

ple were on the dancing floor of the Capitol and at the two downtown hotels where divisions of the ball were given, there is no means of knowing. The scene shifted rapidly, and one crowd of dancers would give way to the next in quick succession. With more than 40,000 invitations issued to people in and out of the State upon request, it is estimated that probably one-half of that number took part at one time or another tonight in the dancing program.

TWO FLAGS WAVE

Simplicity characterized the setting for the inaugural event, no bunting or flowers decorating any part of the hall. Only two flags, one the national emblem and the other the Lone Star, waved above the heads of the retiring and incoming State officials. The appearance of Mrs. Ferguson was the signal for a great demonstration on the part of the audience. From the time that she entered the hall until she had finished taking the oath of office, she wore a grim expression. Not once did a smile come to her face. This was not the case, however, with Jim Ferguson, her husband, who sat some distance away from her and watched with a smile every move and incident of the event. The motherly interest of Mrs. Ferguson was shown when she looked after her grandson and saw that he was properly seated before she took her own seat. She was dressed in black taffeta and wore a large brown hat.

VOICE LOW

Naturally, the women of the audience fixed their eyes upon her and kept them there until the ceremony was ended. If anyone expected to see her fail of poise and self-possession they were disappointed. She seemed to have steeled herself to go through the ceremony without a break and she carried out her purpose admirably. The only criticism that was offered was that when the oath of office was administered to her by Chief Justice Cureton her voice as she repeated the words after him could be heard for only a distance of a few feet. She did not even smile when that antiquated part of the oath prescribed by the Constitution of 1876, relating to dueling was read to her.

She solemnly swore that she had never fought a duel either in or out of Texas, that she had never issued or accepted a challenge to fight a duel, and that she had never served as a second to persons who had fought a duel. The audience, however, grasped the incongruity of this part of the oath and a perceptible titter could be heard.

The Bible which was used to swear her into office is venerable from age. It was first used in the inauguration ceremonies of Sam Houston as President of the Texas Republic and served this purpose during that period of Texas history and for the twenty-eight Governors who preceded Mrs. Ferguson into office.

READS ADDRESS

Mrs. Ferguson read from manuscript her inaugural address. Her words were low spoken, but she made herself heard by most of the audience, large as it was. She said that she would not at this time deal with the policies of her administration, but that tomorrow she would send a message to the Legislature in which she would make recommendations and suggestions for the enactment of certain laws and outline part of her administration plan.

"Recognizing and freely admitting my inexperience in governmental affairs," she said, "I must ask the advice and counsel of others. Perhaps this would not be a bad idea for others to adopt, even though their training and learning may be more than mine. I shall endeavor to make this administration a success by teamwork. There is so much to do that no one mind can bring relief to the people. What Texas needs more than anything else at this time is a strong pull, a steady pull, and a pull altogether."

Progress in matters spiritual as well as material are to be strived for by the first woman Governor of the State, she said in her address.

"If the example can be set for a higher standard of morals and purity of life and conduct in public servants of the people, I shall feel my administration has not been in vain," Mrs. Ferguson continued. "Let us not forget that it is more glorious to lay treasure in heaven than on earth."

The woman Governor declared that many women will be invited to take an active part in the administration.

WOMEN TO SERVE

"We women," she said, "have been recognized and admitted into all the rights and privileges of citizenship. Let us give our State the best that is in us, not so much

EVERY MORNING IN THE YEAR Los Angeles Times

The Times Building, First and Broadway.

90c per month DELIVERED BY CARRIER

By Mail, in Postal Zones 1 to 4, including California, Arizona, Nevada, $12.00; Monthly, $1.00. In Zone 5, including Colorado, Idaho, Montana, Oregon, Washington, Yearly, $15.00; Monthly, $1.50. In Zone 6, United States, Canada and Mexico, Yearly, $18.00; Monthly, $1.50.

Entered as second-class matter Dec. 4, 1891, at the Postoffice at Los Angeles, under the Act of March 3, 1879.

WEDNESDAY MORNING, JANUARY 21, 1925. VOL. XLIV.

CHILD LABOR BILL REFER

Washington State Delays Action; Nevada Urges Passage; Utah Hits Amendment

[BY A. P. NIGHT WIRE]

OLYMPIA (Wash.) Jan. 20.—With galleries crowded more than half the members of the House present, the Senate joint the child labor amendment to the committee on Federal relations, immigration, after resolving itself into a committee of the whole.

Senator Norris, chairman of the committee, announced a public hearing in the House Thursday night. Among seven new bills introduced in the House was a ten-round boxing bill; a measure increasing the compensation of legislators from $5 to $10 a day; a uniform sales code, and a proposal for licensing dealers in seeds.

RENO (Nev.) Jan. 20.—In his biennial message delivered this afternoon to the Legislature in session at Carson City, Gov. J. G. Scrugham of Nevada gave his support to the Child Labor Amendment to the Federal Constitution, recommended an enlargement of the State highway system by adding more local roads, and urged an increase of the gasoline tax from 2 to 3 cents a gallon.

He said with respect to the Canyon that it [illegible] for Nevada and Arizona a new compact to protect the interests of both States in the waters of the Colorado River.

The proposed [illegible] tion at Reno in 1931 to celebrate the opening of a highway across the continent was [illegible].

On the prohibition amendment question he said:

"We now rely on the [illegible] and local governments for enforcement of the law, agencies fail I am [illegible] State will undertake to supplement their efforts."

SALT LAKE CITY [illegible] 20.—Measures opposed by Utah of the child labor amendment to the Constitution of United States were introduced in the Utah Legislature today.

because we are women, but because we are citizens who are now to stand side by side with men upon the foundation of equal rights and equal justice."

Friendly co-operations among the members of the official family was urged by the chief executive. "While our government is divided into three distinct parts," she said, "the judicial, the legislative and the executive, yet I hope and pray that there is to be the friendly co-operation on the part of each that will inspire the confidence of the people in the administration of their affairs. One good way to establish this relation is for each department to recognize and respect the rights of the others."

"With love for all and malice toward no one and placing my trust in God, I consecrate my life to Texas," she concluded.

CLASP HANDS

With the conclusion of the inauguration ceremony friends and admirers crowded around and extended their congratulations to the Governor. Her husband had difficulty in making his way to her and when he finally reached her they silently clasped hands and tears filled the eyes of both. It was the moment of the flood tide of their happiness. It was the moment that they had been striving for through dark years that have passed since Ferguson left the office of Governor under the stigma and cloud of defeat. It was more than that, it was the vindication of the family name. It was also the beginning of a new epoch in Texas political history, that of the reign of woman, perhaps. At least, it was a time of supreme happiness on the part of these two persons and members of their families.

TRAPPING ALLIGATORS

[EXCLUSIVE DISPATCH]

ORANGE (Tex. Jan. 20.—Trapping alligators has become a profitable industry for many persons of Southeastern Texas and Western Louisiana. From Orange alone more than 15,000 alligator hides were shipped during 1924. Most of the alligator trappers are engaged also in trapping fur-bearing animals. In this immediate section the value of furs marketed annually exceeds $1,500,000.

OVERDUE VESSELS ARRIVE

[BY A. P. NIGHT WIRE]

SAN FRANCISCO, Jan. 20.—The schooners Zampa and Commodore, two of the four vessels reported earlier today as overdue, arrived later at Honolulu, according to a message received here by the marine department of the Chamber of Commerce.

Women's P... League L... National ...

[BY A. P. NIGHT WIRE]

WASHINGTON, Jan. ... American section of the ... International League for ... Freedom, whose president ... Adams, announced today ... withdrawal from the National ... of Women, declaring it ... "is perhaps too far ... some of the organizations ... council."

In the letter of withdrawal ... league declared it was ... that its program for disarmament ... and universal peace ... viduals and nations ... mony with the purposes ... the organizations ... council" and that it ... withdraw and ... its work unhampered.

Russo-Japanese Diplomatic ... Signed at ...

[BY CABLE AND RADIO]

MOSCOW, Jan. 20.—[illegible] between Japan and Russia ... ing for resumption of ... relations between the ... tries was signed by ... night (Chinese time).

This announcement ... the Rosta Agency, the ... viet news agency.

GEO. POPK... Men's Tailor

formerly of Popkin and ...

now located 415-419 ... Loew's State Bldg. 7th and Broadway

Phone VAndike ...

Willcox & Gibbs Sewing Machine Co.

325 West Seventh Street
336 South Broadway

Phone TUcker 6952

Courtesy Service

Mary Fraser CANDY SHOPS

5 CONVENIENT SHOPS

636 SO. BROADWAY
118 W. SIXTH STREET
107 SO. WESTERN AVE.
5232 W. WASHINGTON ST.
6734 HOLLYWOOD BLVD.

Re-Sale Automobiles

Sell them quickly by using Times Want Ads.

Sa... Ed...

HOTEL SENA...

facing the State ...

THIS new $2,500,000 ... most advanced thoug... and adds many convenienc... known, 374 rooms, each ... with both tub and shower ... ous rooms at $3 ...

CARL SWOR...

Heifetz

Philharmonic Auditorium

January 23 and 24

Attend these recitals and note the individual qualities that distinguish this famous violinist. Then go to the store of any dealer in Victor products and hear the Victor Records by Heifetz. Note how faithfully his renditions are portrayed on the Victrola. Ask specially to hear his record of "Gypsy Airs No. 1 and No. 2."

Victrola

Victor Talking Machine Co.

Better Bread Discovered

by using this deliciously ... and fragrant ... ALWAYS

BENH... COFF...

Roasted and Packed in ... Jerome Brothers

Established 1859

ORIGINAL FEATURES
NO BOBBINS
NO TENSION TO ADJUST

Just why has the Willcox & Gibbs the finest workmanship and materials to be found in any sewing machine, but—

The portable electric machine has 10 original features. NO BOBBINS TO WIND, no tension to adjust, makes beautiful "correct-stitch" seam three times as strong as ordinary machine stitches. Sews backward, any speed, anywhere, on or off table. Forever silent. Mahogany finish case. (Also console model.) Old machine in trade.

FREE INSTRUCTION — DEMONSTRATION
Call, telephone or write for free trial, free service, easiest payment plans, etc.

Name .....
Address .....
City .....

Willcox & Gibbs Sewing Machine Co.
[illegible] West Seventh Street
[illegible] South Broadway
Phone TUcker 6982

VALUATION OF ROAD OPPOSED

St. Louis-San Francisco to File Protest

Some Lines Not Included, is Contention

Price-Fixing, Depreciation Methods Rapped

[BY A. P. NIGHT WIRE]

NEW YORK, Jan. 20.—The St. Louis-San Francisco Railway will file a formal petition with the Interstate Commerce Commission against the tentative valuation of $186,387,063, recently fixed by the commission for the road's properties, officials of the road announced today.

The commission's valuation, according to a statement of the company, does not cover the Fort Worth and Rio Grande Railway or the Kansas City, Clinton and Springfield Railway, the inclusion of which on the basis of previous valuations would bring the total to $193,826,581. Six other lines—the Birmingham Belt; Paris and Great Northern; St. Louis, San Francisco and Texas; Brownwood North and South; West Tulsa Belt, and the Quanah, Acme and Pacific—would be included in the Frisco system, it is asserted.

Protesting against the price-fixing and depreciation methods of the commission the Frisco management pointed out that $40,000,000 had been written off for depreciation, although the property of the road had been improved greatly since its construction. Deductions for depreciation of equipment, it was asserted, duplicated those already made by the company.

Since June 30, 1918, the valuation date, the Frisco claims to have made an additional investment of more than $54,000,000 in road and equipment, which it will ask to have added to the commission's tentative valuation.

LOOSE LIGHTSHIP SAFE

[BY A. P. NIGHT WIRE]

VICTORIA (B. C.) Jan. 20.—The United States lightship Umatilla, which was torn from her moorings off Destruction Island, fifty miles south of Cape Flattery last night, was made safe today in Neah Bay.

LEGISLATURE IS OLD-FASHIONED

Ohio's Women Members Wear Hair Long; Men Favor Close Crop

COLUMBUS (O.) Jan. 20. Whatever else may be said about the eighty-sixth General Assembly, it cannot be called a body of long-haired men and short-haired women. None of the ten women who occupy seats in the the House or Senate ever has had her hair bobbed. As for the men—well, the barbers have no right to complain.

TO EMPLOY CAUTION AT GRADE CROSSINGS

[EXCLUSIVE DISPATCH]

OKLAHOMA CITY, Jan. 20.—A bill designed to reduce the number of motor car accidents at railroad crossings has been prepared by members of the Corporation Commission for presentation to the Legislature.

The bill makes it unlawful for any driver of an automobile, truck, motorcycle or other motor-driven vehicle to drive upon a railroad or interurban track at a public crossing without first bringing the vehicle to a full stop. Police cars, fire trucks and ambulances are excluded. The act would not apply where flagmen or automatic signals are employed.

Violation is made a misdemeanor and carries a fine of $1 to $10 or imprisonment in the County Jail for not more than ten days. One-half of all money paid in fines would go to the State highway funds and one-half to the county highway fund.

PASSENGERS SAVED FROM LOST SHIP

MEXICAN CRAFT SANK IN GALE; SURVIVORS PICKED UP IN CARIBBEAN SEA

[BY CABLE AND ASSOCIATED PRESS]

MEXICO CITY, Jan. 20.—Several passengers of the lost Mexican steamer Isidoro, which was recently sunk during a furious gale in the Gulf when en route from Frontera to Vera Cruz, have been picked up in the Caribbean Sea, physically exhausted and mentally unbalanced as a result of their sufferings, according to meager private reports received here. The Isidoro was listed as missing December 23, 1924, and it was later given up for lost.

It was understood from what could be learned from the rescued passengers that the vessel went down in the Caribbean after attempting to weather a gale in the Yucatan Channel. The passengers are said to have taken to the boats and spent a number of days on the open sea attempting to reach land. It was reported that they were eventually picked up and taken to a hospital in Paye Obispo, Quintana Roo.

WEDDING OF OAKLAND GIRL IN EAST IS TOLD

MISS WINSLOW IS BRIDE OF JERSEYMAN, WORLD WAR VETERAN

[BY A. P. NIGHT WIRE]

NEW YORK, Jan. 20.—The marriage of Miss Solveig Winslow, daughter of Dr. and Mrs. Thomas H. Winslow of Oakland, Cal., and William Clyde Wenzl of Hackensack, N. J., which occurred on the 15th inst., in the Little Church Around the Corner, was revealed today. Their parents did not know about it until after the ceremony.

Mrs. Wenzl was graduated from the University of Wisconsin in 1923. She studied under Dr. Adler of Vienna, and Dr. Jung of Zurich, psychologists, and now is carrying on their work in this country. During the war Mr. Wenzl served in the Navy and at present is with the Crucible Steel Company.

DAUGHTER OF PEER MISSING IN PAJAMAS

[BY CABLE—EXCLUSIVE DISPATCH]

LONDON, Jan. 20.—Clad only in a thin kimono over a suit of silk pajamas, Gwyneth Morgan, the only daughter of Lord Tredegar, disappeared from her London house. Servants disclosed that she went out partly dressed during a heavy fog on the night of December 11 and she has not been seen or heard from since. Her father is one of the wealthiest lords and a member of one of the oldest and most influential families in Wales. The police are instituting a wide search.

SHIP BOARD ABOLISHES PREFERENTIAL RATES

[BY A. P. NIGHT WIRE]

WASHINGTON, Jan. 20.—Abolishment of preferential rates at Eastern, Southeastern and Gulf ports was ordered today by the Shipping Board.

The effect of the order was to place the ports on a strictly competitive basis by upsetting existing agreements between the North Atlantic, South Atlantic and Gulf conferences.

LODGE HALL BURNS

[EXCLUSIVE DISPATCH]

CORINTH (Miss.) Jan. 20.—The meeting place of the Scottish Rite Lodge of Perfection has been destroyed by fire, all the ritualistic paraphernalia and equipment being included in the loss, which will total $150,000. The local lodge of Elks has tendered the use of their building to the Scottish Rite body.

GUGGENHEIM RECOVERING

[BY A. P. NIGHT WIRE]

NEW YORK, Jan. 20.—Daniel Guggenheim, the financier, who has been critically ill since he suffered a heart attack on the 4th inst., is convalescing in his suite at the Ritz-Carlton, it was learned here today.

Are you worried over family or business troubles? Let us help you verify or remove the doubt. Nick Harris Detectives. Pantages Bldg. MEt. 1332.—[Advertisement.]

MIDDLE WEST NEWS IN BRIEF

[EXCLUSIVE DISPATCH]

KANSAS CITY, Jan. 20.—The Priests of Pallas ceased to exist yesterday, when it was voted by the directors to dissolve the Priests of Pallas Festival Company and to surrender its charter to the Secretary of State. A report is being made showing that the company has paid its debts and is free from liabilities. This will be sent with the charter.

Mrs. Ruth Adams Kline, wife of Leonard C. Kline, died at her home yesterday.

Due to the unprecedented increase of hungry men who have applied at the Salina (Kan.) Salvation Army headquarters for food since the present cold wave started, that organization is now maintaining hot meals for anyone in need.

With less than four days' supply of coal on hand, Emporia, Kans., is beginning to fear a shortage of fuel. Many dealers have sold out their entire supply and others have only a few tons left. The continued cold weather has caused a demand for coal greater than the supply.

OMAHA

OMAHA, Jan. 20.—Mrs. Gertrude Alice W. Moon, 35 years of age, member of a once prominent Omaha family, was found unconscious from gas in a rooming-house. She is in a critical condition. Mrs. Moon left a note saying she "had to go." She was divorced several years ago.

Mr. and Mrs. W. J. Miller left Tuesday to spend several weeks in Los Angeles.

George Kidwell, pioneer business man, died suddenly at his home in Auburn. He had been in ill health for a long time. He leaves a widow, two sons and three daughters.

LOUISVILLE

LOUISVILLE, Jan. 20.—Thomas M. Russell, 84 years of age, died at his home at Maysville after a three months' illness. He was one of that city's successful business men, and was the youngest son of the late Milton C. Russell, wholesale grocer there for fifty years.

A trust fund, the income to be divided equally between his widow and two daughters, is created under the terms of the will of William T. Schnaufer, Lexington capitalist, who died suddenly in Havana, Cuba.

ST. LOUIS

ST. LOUIS, Jan. 20.—An inventory of the estate of Hans Hackel, Managing editor of the Westliche Post, who committed suicide November 2, was filed in Probate Court. It lists stocks, cash and life insurance valued at $10,763. The home at 3720 Michigan avenue is in Mrs. Hackel's name.

Charles W. Huskinson, president and manager of the Mississippi Valley Coal Company in Alton, died of heart disease at his home in Alton. He was 56 years of age. Besides his business affiliations, Huskinson, was prominent in the social life of Alton, in which place he had spent his entire life.

INDIANAPOLIS

INDIANAPOLIS, Jan. 20.—Charles D. Sedwick, 57 years old, veteran live-stock commission dealer, died yesterday at the Methodist Hospital following an illness of more than a year. Death was due to uremic poisoning. Mr. Sedwick was one of the best-known live-stock dealers and financiers in the State.

James B. Adams, 40 years of age, president of James E. Adams & Son, Inc., has been missing from his home since January 9, it became known yesterday. William N. Adams, his son, who is secretary and treasurer of the company said he believes his father is dead. He said he had been in ill health and worrying about other matters for some time.

Charlotte B. Ogle received a divorce from Alfred M. Ogle, millionaire coal operator of Terre Haute before judge John E. Cox in the Vigo Superior Court. Mrs. Ogle received alimony in the sum of $75,000 and the custody of their five children.

Alpha chapter of the Alpha Chi Omega sorority at Depauw University has placed a contract with A. Ainsworth & Sons of Terre Haute for the construction of a $50,000 home at Greencastle. The work is to start as soon as the ground is suitable for excavation and is to be completed before the beginning of the next school-year in September.

DES MOINES

DES MOINES, Jan. 20.—Rev. R. M. Shipman, for the last three years pastor of Trinity Methodist Episcopal Church will move to Ames the first of February.

Permanent alimony of $20,000 and temporary alimony of $250 a month are requested in a divorce action begun yesterday in District Court by Mrs. Eda C. Moss, wife of Dawson Moss, a farmer. Cruelty is charged. Mrs. Moss declared that her husband has assets totalling $100,000.

Newton Parvin, Grand Secretary of the Masonic Grand Lodge of Iowa, died at his home in Cedar Rapids after a prolonged illness from heart disease. Newton R. Parvin and his father, Theodore S. Parvin, who died in 1901, have been the only Grand Secretaries of the Iowa Masonic Grand Lodge, their combined service in that office being more than eighty years.

Dennis J. Murphy, attorney and financier of Waukon, is at liberty on $22,000 bonds, following his arrest yesterday on nine indictments charging larceny by embezzlement and the uttering of forged instruments.

DETROIT

DETROIT, Jan. 20.—Greater Detroit, which includes, with the city proper, Highland Park, Hamtramck and Grosse Pointe municipalities, has a total population of 1,393,550, according to the City Directory for 1924-25 issued yesterday. This is an increase of 115,028 over the population figures of a year ago.

Miss Rebecca L. Richmond, 84 years of age, one of the best-known women in Grand Rapids, died last evening in the Browning Hotel, where she had been living for some weeks. Miss Richmond was born in Grand Rapids and had spent all her life there. She was a daughter of early residents. Miss Richmond made many donations to charitable and public institutions.

Mrs. Mary Shipman, widow of Judge John B. Shipman, Michigan jurist and lawyer, died at a Coldwater hospital, where she was taken December 19, following a fall on the ice, when her hip was fractured.

H. C. Lay McNitt, 75 years of age, former State Representative from the Wexford Lawe district, is dead of heart disease, at Cadillac. He was prominent in grange and other agricultural interests.

MILWAUKEE

MILWAUKEE, Jan. 20.—E. W. Berry, general manager of the Union Food Stores Company, recently sentenced to five years in Federal prison and fined $10,000 for his part in the $1,000,000 fraud case of the company, was again indicted by a Federal grand jury. According to officials he was indicted on fifteen counts for aiding bank officials in misapplication of funds. Berry's case is still pending with the Court of Appeals. He is at liberty.

Damage to the extent of $100,000 was suffered by the Plankinton Packing Company yesterday when fire broke out in the hog department of the plant. About 150 men who had just reported for work, escaped uninjured by rushing down the fire escapes. Two hundred firemen were considerably hampered in their work by 3500 live hogs that scampered squealing amid the fire-fighting apparatus.

MINNEAPOLIS

MINNEAPOLIS, Jan. 20.—George H. Richards, secretary of the Minnesota Bankers' Association since 1913, was stricken with an attack of illness while walking on Fourth street, and died in an ambulance en route to the General Hospital. He was 63 years of age. Mr. Richards was nationally known for his constructive work with the Minnesota Bankers' Association. He had been a resident of Minneapolis thirty-eight years.

Karl De Laittre, an outstanding figure in Minneapolis business and industry for many years and a former president of the Minneapolis City Council, has accepted the office of president of the Civic and Commerce Association, following his unanimous election at a special meeting of the board of directors. Mr. De Laittre will take office immediately, as successor to A. E. Zonne, retiring president, who resigned.

ST. PAUL

ST. PAUL, Jan. 20.—George C. Mott, and his nephew, Edwin Mott, Jr., leave this week for San Diego, where they will spend the remainder of the winter.

The first legal step in a move by creditors of the defunct Goodhue Tire and Rubber Company, Red Wing, to hold stockholders liable for debts of the concern under the Liability Act, was contained in an order handed down by Judge W. A. Schultz in District Court, ordering creditors of the concern to file claims or objections to claims within a period of six months and setting the first Tuesday in December, 1925, as date for the initial hearing.

One of the best known Dentists in Los Angeles

All operations without pain. Free examinations and advice.

Special attention to painless extraction of teeth.

Minimum Prices

GOLD CROWNS, 22K	$ 5.00
PORCELAIN CROWNS	5.00
BRIDGE WORK	5.00
SET OF TEETH	10.00

DR. CARR, Dentist
230-31 O. T. Johnson Building
Broadway at Fourth
Hours, 9 to 5:30. Phone TUcker 4902
Sunday and Evening Appointments

A CORRECTION

The price of the New Winter Red Crown Gasoline has *not* been raised.

A typographical error, showing the price of the New Red Crown Gasoline as 18 cents, appeared in the "Red Crown" Advertisement in our issue of Sunday, January 18th.

The price of this new gasoline remains the same. The price in Los Angeles is as follows:

NEW WINTER "RED CROWN"	
PRICE PER GALLON	14½c
CALIFORNIA STATE TAX	2c
TOTAL	16½c

The Los Angeles Times

TIMES COLLECTION BOXES

are located in lobbies of 44 principal downtown office buildings. Want-ad copy may be deposited in them up to 6:30 p.m. for publication the following morning in the world's largest want-ad medium.

Sale
Edwin Clapp

$15.50—$16.50—$17.50
Shoes and Oxfords
NOW
$12.45

$10 Shoes and Oxfords
NOW
$7.85

THE Edwin Clapp SHOP
DE WITT C. DAVIS
610 South Hill

GEO. POPKIN
Men's Tailor
formerly of
Popkin and Nestor
now located
415-416
Loew's State Bldg.
7th and Broadway
Phone VAndike 0447

Women's Peace League Leaves National Body

[BY A. P. NIGHT WIRE]

WASHINGTON, Jan. 20.—The American section of the Women's International League for Peace and Freedom, whose president is Jane Adams, announced today its withdrawal from the National Council of Women, declaring its program "is perhaps too far advanced for some of the organizations of the council."

In the letter of withdrawal the league declared it was resigning that its program for disarmament and universal peace between individuals and nations "is not in harmony with the purposes of many of the organizations composing the council" and that it desired to withdraw and "concentrate on its work unhampered."

Russo-Japanese Diplomatic Pact Signed at Peking

[BY CABLE AND ASSOCIATED PRESS]

MOSCOW, Jan. 20.—The treaty between Japan and Russia providing for resumption of diplomatic relations between the two countries was signed in Peking at midnight (Chinese time) Tuesday.

This announcement is made by the Rosta Agency, the official Soviet news agency.

Mary Fraser CANDY SHOPS
639 SO. BROADWAY
[illegible] W. SIXTH STREET
[illegible] SO. WESTERN AVE.
1123 W. WASHINGTON ST.
[illegible] HOLLYWOOD BLVD.

Reifetz
Symphonic Auditorium
January 23 and 24

These recitals and note the individual distinguish this famous violinist store of any dealer in Victor products the Victor Records by Heifetz fully his renditions are portrayed Ask specially to hear his record No. 1 and No. 2 (6153).

Victrola
Victor Talking Machine Company

HOTEL SENATOR :: SACRAMENTO CALIFORNIA
facing the State Capitol park

THIS new $2,500,000 building expresses the most advanced thought in hotel architecture, and adds many conveniences to the best previously known. 374 rooms, each with private bath, many with both tub and shower. European plan, numerous rooms at $3 . . . . . .

Chas. Swain, Manager

Better Breakfasts Discovered

By using this deliciously good coffee. Rich and fragrant....ALWAYS THE SAME.

BEN-HUR COFFEE

Roasted, Packed in Los Angeles by Jevne Brothers Company

OPEN EVENINGS — OPEN EVENINGS

Luxurious Livingroom Suites For Large or Small Homes
EXCEPTIONAL VALUES

FREE
"The very thing," a new
Bridge Lamp
for the livingroom.
With your suite order
FREE

THREE Royal factories in "full blast," making high quality overstuffed furniture. Every one saves when buying Royal-ly.

STEP into any one of the busy Royal factories and see the first class materials that go into every piece of livingroom furniture made. Also note the skilled workmanship. We invite your inspection any time.

Economical, Durable Our Bed Davenport
Solves the extra sleeping room problem.

This exceptionally attractive 3-Piece Suite, in Velour or Tapestry, as low as..... $89

Handsome Chase Velmo Mohair Suite—Large, roomy Davenport, Chair and Rocker. Artistically carved, and richly covered..... $219

Your choice of a wide variety of beautiful, dependable Chase Velmo Mohair suites from $159 up.

ROYAL UPHOLSTERING CO.

Telephone ATlantic 6113 — 1140-42-44 W. 16th St. — Open Evenings Until 9

Long Beach Branch—730-32 Atlantic Ave. — Pasadena Branch—967-69-71 E. Colorado St.

LOVER ADMITS SHOOTING GIRL

Tries Suicide and Both Are Near Death

Illinois Farm Romance Ends in Tragedy

Parents Were Opposed to the Match

[EXCLUSIVE DISPATCH]

PEORIA (Ill.) Jan. 20.—Fred Lichtenberger, 28 years of age, today told how he shot and probably fatally wounded his sweetheart, Miss Mary Eitenmiller, 20, daughter of a farmer living four miles south of Pekin. After Lichtenberger shot her he turned the gun on himself. He will recover.

At the hospital it was said Miss Eitenmiller would probably die.

Lichenberger, in his confession, said he pleaded with the girl to run away with him and get married, but she refused as her folks opposed the match and she insisted on killing herself. He then shot her and himself after they had spent Sunday night in their automobile near a schoolhouse and last night in a field near the girl's parents' farm, he said.

In his story, young Lichtenberger said he met Miss Eitenmiller at 7:35 o'clock Sunday night, at the time she disappeared from her friends with whom she had gone to St. Paul's Evangelical Church in Pekin for the evening service.

"I wanted to take her home Sunday night, but she wouldn't let me," Lichtenberger says in his confession.

"She wanted me to shoot her and then go away," he continued, saying she told him she feared she was to become a mother and was afraid of the wrath of her parents.

"She wanted me to get some chloroform so she could kill herself," Lichtenberger said. "When I couldn't get the chloroform I got the gun instead.

Coming up to the point of the actual shooting, Lichtenberger described the fright of the girl when she saw her father coming across the field to where their car was parked at 7 o'clock this morning.

"She grabbed the gun and wanted to shoot herself," the young farmer said. "I took the gun away from her and said I would go with her. I then shot her once and she told me to shoot her again, and I did. I closed my eyes, I couldn't look while I was shooting her. I don't know where I shot her. Then I shot myself twice."

ANCIENT JEST PASTOR'S FEE

Thrifty New England Swain Springs Old Wheeze on Minister

[EXCLUSIVE DISPATCH]

AUBURN (Me.) Jan. 20.—A well-known Maine clergyman recently had an amusing experience while marrying an out-of-town couple. The man asked how much the fee was and the minister said: "The law allows me $3." The man handed the pastor 50 cents, and said: "That's good. Here's a little extra."

Coolidge Signs $159,000,000 Deficiency Bill

[BY A. P. NIGHT WIRE]

WASHINGTON, Jan. 20.—The emergency deficiency bill, carrying $159,000,000, was signed today by President Coolidge.

The measure, the first large supply bill to be approved by the President since the convening of Congress, provides, among other items, $150,000,000 for tax refunds, $40,000 for expenses of the President's agricultural commission, $50,000 for the oil conservation board and $3,501,300 for completion of work on dam No. 2 at Muscle Shoals.

Yes-it pays to save while you are young.

WE PAY 4% ON TIME DEPOSITS

Commercial National Bank

Nine Los Angeles locations

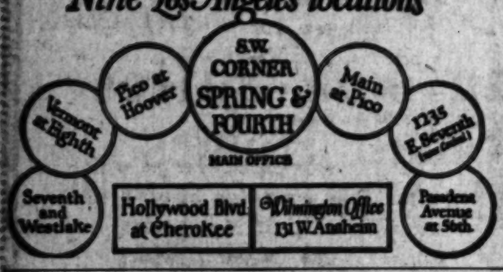

JUST as music is measured by the thorough knowledge of the artist, so also may values be judged in the real estate that may from time to time be offered under the mark of the George Sunday, Inc. organization.

BUSINESS-INCOME-RESIDENCE PROPERTIES-SUBDIVISIONS

George Sunday Inc.

Eighth at Spring TRinity-8601

400 Lane Mortgage Bldg.

MASTER ROBBER ON WAY TO PRISON

"Houdini" of Crooks to Re-enter Cell

[Telepix Photo, Copyright, 1925, by P. & A.]

Gerald Chapman (right) and U. S. Marshal Walter Hook

[EXCLUSIVE DISPATCH]

INDIANAPOLIS, Jan. 20.—Gerald Chapman, frequently called the "Houdini" of criminals because of his numerous escapes from custody, was started back today on the way to the Federal penitentiary at Atlanta from which he escaped after serving six months of a twenty-five-year sentence for participation in a $1,000,000 mail robbery in New York in 1921. He was recaptured Sunday here by a detective who recognized him on the street, but not until after bullets had been exchanged. He is charged with a long list of sensational crimes, including murder, perpetrated since his escape from Atlanta, but the Federal authorities insisted on his return to prison to serve out his sentence. In the photograph above, he is shown being taken from the Federal Building at Indianapolis by United States Marshal Walter Hook.

GRAIN PIT VALUES AT NEW LEVEL

Record Scored in Early Trading; Profit-Taking Brings Reaction

[BY A. P. NIGHT WIRE]

CHICAGO, Jan. 20.—Wheat, rye and corn all shattered high-price records today, but widespread profit-taking sales wiped out most of the wheat advance and the finish in corn was at some decline. Trading on a big scale, especially in wheat, continued to be the rule, with fluctuations rapid.

May delivery of wheat reached a new peak at $1.91¼ a bushel, against $1.90⅝ yesterday, and 1.07⅞ a year ago. In the day's final dealings the market was apparently dominated to a considerable extent by a report that Germany was buying Argentine wheat in a large way and preparing to sell flour to Russia.

Estimates were current that European imports of wheat in the next six months would equal the total for the period ending February 1.

Mother Finds Girl Kidnaped at San Pedro

[EXCLUSIVE DISPATCH]

SAN FRANCISCO, Jan. 20.—Six-year-old Adeline Morisset, who was kidnaped from a schoolyard in San Pedro on the afternoon of December 1, 1924, was today found on a ranch near Altamont by Alameda county authorities and returned to her mother, Mrs. Adeline Morisset, who resides at 436 Fifteenth street, San Pedro.

The asserted kidnaping, according to Deputy Sheriff Joe Soares of Oakland, who found the child, took place shortly after the separation of Mrs. Morisset and her husband, Bryan Morisset. The father was arrested several days ago in Los Angeles and charged with the kidnaping, being sent to jail later for contempt of court because he would not tell where he had taken the child.

Monday, Soares said, Morisset told the southern authorities that he had taken his daughter to the Skullian ranch, near Altamont, and the mother immediately obtained a court order for the child's return and came to Oakland to get her daughter.

Today Soares and Mrs. Morisset went to the ranch and found the girl in the custody of Mrs. Mary Skullian. Mrs. Morisset left immediately for San Pedro.

Angeleno Held Near Bay City on Speeding Charge

[EXCLUSIVE DISPATCH]

SAN FRANCISCO, Jan. 20.—A motorist giving the name of Harry F. Beguhl, 728 Manhattan Place, Los Angeles, was arrested early this morning by Traffic Officers Eike and Alves of Hayward, following a chase from Hayward to Niles, nine miles, during which the vehicle attained a speed of more than seventy miles an hour, according to officers. He is cited to appear at the Hayward court next Monday morning in answer to combined charges of speeding and reckless driving.

Beguhl was accompanied by a young woman companion and an elderly man, the arresting officers say. He told them he was in a hurry to get back to Los Angeles and was unaware of the asserted excessive speed or that he was being chased by the police. Both pursued and pursuers were in high-powered motors, the officers stating that at no time could they draw sufficiently near Beguhl's machine to fire a volley of shots at the tires.

TROTZKY FALL TAKEN CALMLY

Russ Serene in Overthrow of Public Idol

London Eagerly Studying Possible Effect

New Triumvirate Held of Inferior Ability

[BY CABLE AND ASSOCIATED PRESS]

MOSCOW, Jan. 20.—The Russian people learned of Leon Trotzky's political humiliation and dismissal as War Minister only today through the Bolshevik press, which devotes great space to the events which led up to the military idol's downfall.

The announcement has been received by the public with complete calm and apparent indifference.

LONDON, Jan. 20.—The dismissal of Trotzky as soviet War Minister is regarded here as the outstanding incident in world politics at the moment, and the probable effect of his removal is eagerly canvassed.

The war chief's deposition did not come in the nature of a surprise and had more than once been permaturely reported, but now that it has admittedly happened, there is universal speculation as to what developments will follow.

All the London morning newspapers comment on the development, but none gets nearer to a definite opinion than one conditioned by "if" and "perhaps." There is one fairly general view, however, namely that the triumvirate of Zinovieff, Stalin and Kanmeeff is rafheel wTrotzky in ability—as far below as Trotzky was below Lenin.

For this reason, it is argued that his disappearance from the head of the Red Army may have a very definite influence but the view as suggested in some quarters that it is likely to prove a step toward disintegration of the Bolshevist regime is not put forward with any confidence.

Sheffield Will Return to Post in Mexico Soon

[BY CABLE—EXCLUSIVE DISPATCH]

MEXICO CITY, Jan. 20.—Ambassador Sheffield will return to his post here early next month, reaching Mexico City about February 6, next, according to officials of the United States Embassy. He will travel via Havana, Cuba. The Ambassador is said to be much improved in health.

This statement puts an end to rumors that Mr. Sheffield was slated for another post.

Eye Glasses

The Most Painstaking Scientific Examination

First Quality Lenses

$2.50 to $7 Per Pair

High Grade Bifocals

$12.50 per Pair

Standard Quality Frame—$3.50

DR. C. S. RODGERS OPTOMETRIST

Merchants Nat'l. Bank Bldg. 4th and Spring. VAndike 3787

PUBLIC AUCTION SALE

Hollywood Income

Friday, Jan. 23rd, 11 A. M.

Sale Takes Place on Premises

4015 Sunset Boulevard

This beautiful new apartment and store building will be thrown upon the altar of sacrifice and sold at auction. Owner's loss your gain.

Must Be Sold—Attend This Sale

Circumstances force the immediate sale of this property. Class C, brick and steel structure; just completed. Located in the most progressive section of Los Angeles, where values are increasing by leaps and bounds. Most traveled thoroughfare in Southern California.

Open for Inspection Daily 1 to 4.

Courtesy to Brokers for Advance Bids.

For Further Information,

DEAN S. BEDILION, Auctioneer

420 Pacific Finance Bldg. MEtropolitan 1543.

PORTRAITS FROM THE VOID

Radio-Photography Trap Catches Mysterious Signals and Seven Likenesses of Man

[EXCLUSIVE DISPATCH]

NEW HAVEN (Ct.) Jan. 20.—Strange and mysterious signals received by a recently perfected radio-photograph machine were described to members of the electrical engineering department of Yale University by Dr. C. F. Jenkins, president of the Jenkins Laboratories of Washington, D. C.

Dr. Jenkins is the inventor of a means of transmitting and receiving pictures by radio and it was in connection with the receiving device of the radio-picture set that the signals were discovered, he told the students.

At the suggestion of Prof. Cobb of the Amherst astronomical department, Dr. Jenkins said, he set up his receiving set in his laboratory a short time ago and left it in a condition to receive pictures for several hours. In Dr. Jenkins's machine the pictures are produced on a roll of films which pass slowly through the set.

When the roll of films was developed, on it were found a series of strange characters and seven distinct likenesses of a man.

Dr. Jenkins believes that no other station in the country was sending out pictures at the time and is at a loss to explain the phenomena. According to Dr. Jenkins, Prof. Cobb took the roll of films to the chief code official at Signal Corps headquarters in Washington, but efforts to decipher the characters on the film were unsuccessful. Further experiments performed under similar conditions have had no such results, Dr. Jenkins said.

TO PUNISH RIOTERS

[BY CABLE—EXCLUSIVE DISPATCH]

PUEBLA (Mex.) Jan. 20.—President Calles has issued orders for Gen. Roberto F. Cruz to proceed with sufficient forces to capture the agraristas who assaulted San Bartolo hacienda near this city. The proprietor, Guillermo Hinspatter, a German, was killed, and the ranch houses robbed.

Headaches From Slight Colds

Laxative BROMO QUININE Tablets relieve the Headache by working off the Cold. A Safe and Proven Remedy. The box bears the signature of E. W. Grove. 30c.

Pershing Sees Cadets Parade in Buenos Aires

[BY CABLE AND ASSOCIATED PRESS]

BUENOS AIRES, Jan. 20.—Gen. John J. Pershing today reviewed 600 cadets at the Argentine Military Academy and told Minister of War Justo that the students were a fine body of young men, splendidly drilled. The cadets marched past the general doing the German goosestep.

HAIRDRESSERS OWN AUTOMOBILES, NOW

[BY CABLE—EXCLUSIVE DISPATCH]

PARIS, Jan. 20.—Many fashionable coiffeurs now have their motor cars, thanks to the bobbing and shingling craze. The American girl tourist in Paris has helped hair dressers along the golden path because of the desire to reach home with the latest cut.

Women declare they never wore so little hair and never spent so much money on hair dressing. It is said some hair dressing bills reach as high as $100 a month.

ALIENS DEPORTED

[EXCLUSIVE DISPATCH]

SAN ANTONIO (Tex.) Jan. 20.—Fifteen aliens, representing almost as many nationalities and creeds, have left San Antonio for Galveston, where they will be sent back to their native lands. Six of the deportees were from this city. They sought entry to this country via the Mexican border route.

ELECTORAL REFORMS IN JAPAN LOOM

Manhood Suffrage Expected to Pass Despite Opponents Silenced

BY RODERICK [illegible]

[BY CABLE—EXCLUSIVE DISPATCH]

TOKIO, Jan. 20.—The Diet will reassess on Thursday and will probably be the most momentous session, during which manhood suffrage and reform of the peerage will be the outstanding issues. Reactionary opponents of former manhood suffrage in the Council was overthrown, the press united in denouncing the bureaucrats keep their seats. The advocates of the measure to have a large majority, imperial sanction is expected.

The reform of the peerage, of changing the system of election of members of the peers by themselves, and also of a reduction of the number of peers with an increased [illegible] by the Crown. These peers actually are not peers, but [illegible] who have signally distinguished themselves. The rest of the membership of the House consists of seventeen hereditary peers, forty-seven others, including two highest taxpayers of the prefecture, are not [illegible].

The press in [illegible] Kato's opening speech, [illegible] he will refer slightly to [illegible] emphasizing Japan's wish to preserve peace in the Far East. He will urge government economy, excepting the army and navy, as regards China he will support Japan is determined to maintain policy of noninterference.

AGED VETERAN IS [illegible]

[BY A. P. NIGHT WIRE]

CHAFFELL (Ill.) Jan. 20.—August ("Uncle Johnny") [illegible], 90 years of age, veteran of Civil, French-Crimea and Arab wars and a pensioner several early Indian [illegible] died at his home here today.

Auction Sales

Los Angeles Auctioneers' Association Official Bulletin

Auction Today 2 P.M.

Splendid Income Property

Two-Flat Bldg.

216 S. Boyle Ave.

A Dandy Buy

Two Units

One 5-Room—One 6-Room

Property in good condition. Income lower flat $60 month. Upper flat vacant, ready for buyer to move into.

4 Garages Investigate!

ATTEND THIS SALE!

BY AUTO—Drive East on 1st or 4th to Boyle Ave. BY CAR—Take East 1st or East 4th car to Boyle.

Ideal COUNTRY HOME

In El Campo Court

1 Block North of Huntington Drive

Northwest Corner El Campo and East Drive

At Auction Friday, Jan. 23, 2 P.M.

APPROXIMATELY 1½ Acres — [illegible] proved. Spacious lawns, flowers, shrubbery. Practically all varieties of fruit, some of which are ripe the year 'round. Two-car garage with living quarters. Stables.

Pretentious 10-Room Home Wonderfully Modern Throughout. A charming home. Quiet, Restful Location Open Daily 1 to 4 P.M.

BY AUTO—Drive east Washington Blvd. to the corner Blvd. (Stony Ave.) One block North, on east side. BY CAR—Take Monrovia car, get off at the corner Blvd.

The Most Beautiful Hillside Home in Eagle Rock

The Home of Jennie C. Brayton

together with its exquisite, rare and costly furnishings

Must Be Sacrificed at Auction

Thursday, Jan. 22nd, 10 A. M.

2211 Hill Drive—Eagle Rock

Sale on Premises Regardless of Weather Conditions

Circumstances Have Forced Owner to Leave California

Mrs. Brayton, a very well-known artist, must sell due to illness caused from the continuous use of oil paints. The doctors have ordered her to go to New Zealand.

Her Sacrifice is Your Opportunity Don't Overlook It

The Hand of The Master Artist Shows in Every Detail

The construction is excellent, location superb, all fixtures and plumbing special, a real foundation and a full tiled bath.

A Home We Feel Confident You Will Enjoy

The Furnishings, including many rare antiques, will be sold piece by piece.

DIRECTIONS: BY AUTO—Drive to Eagle Rock City. Go North on Eagle Rock Blvd. to [illegible] ½ block. BY CAR—Take Eagle Rock City car "E" to Eagle Rock Blvd., 2 blks. North, ½ block West.

Open for Inspection Daily, 1 to 5 p.m.

C. H. O'CONNOR & SON, AUCTIONEERS

MAIN OFFICE 309 Bank of Italy Bldg. TRinity 1061. BRANCH OFFICE 641 S. Western Ave.

TODAY Wednesday January 21st 10:30 a. m. TONIGHT 7:30 p. m.

Auction

Luxurious Furnishings

1826 North Harvard Blvd.

2 Blocks East of Western (Hollywood)

Hollywood Blvd. car to Harvard walk 1½ blks. north.

In this sale are choice Oriental carpets and rugs in a good range of sizes selected for their beautiful colorings and quality. You can find the very large one you are looking for or the one smallest.

The furnishings are of both period and modern designs, and not only of excellent quality but artistic. There are several beautiful lamps, handsome mirrors; attractive end tables; smoking stands; beautiful and rare pieces of bric-a-brac and everything you could desire for the home. Without a doubt this sale consists of the choicest furnishings ever assembled under one roof, not so much in quantity as in quality, although the selection is by no means small.

To miss this sale is to miss an Auction opportunity. Arrange to spend the entire day, [illegible] luncheon will be served, and return for the evening sale.

Luncheon will be served to my patrons and guests.

Lewis S. Hart

Sale Positive Regardless of Weather Conditions

TRinity 8776

JOE SCH[illegible]

VERDICT BRING[illegible] CUSHION STOR[illegible]

Disgruntled Fans Stir Rumpus at Doyle's

Britisher Won Five Rou[illegible] of Ten-Round Bout

Vincent and Allegrini D[illegible] in Semifinal Go

BY PAUL LOWRY

Pat Mills, as nimble as a c[illegible] his master, buried Joe Schlo[illegible] under a shower of straight [illegible] in the ten-round main event [illegible] Vernon last night and sc[illegible] enough points to win a d[illegible] nights, but only earned a de[illegible] for his pains.

It was a decision that out[illegible] alled the unusually potent arc[illegible] of the stockyards. The fans w[illegible] so incensed that they cut l[illegible] with a barrage of cushions as th[illegible] as a Canadian snowstorm w[illegible] Referee Harry Lee raised Schlo[illegible]'s hand. To our way of thi[illegible]ing, Mills had six rounds, Schlo[illegible] or two, and two were even.

In aggressiveness and cl[illegible] punches landed Mills was as [illegible] ahead of Schlocker as an expr[illegible] train is ahead of a freight [illegible] Schlocker missed more blows th[illegible] he landed, and had only one re[illegible]y good round—the fifth—when [illegible] opened a cut over Mills's left [illegible] with a right cross and sent M[illegible] reeling against the ropes.

Schlocker was not damaged [illegible] the end of the fight, but he l[illegible] was outscored badly. He seem[illegible] unable to keep his head a[illegible] from Mills's left. The English b[illegible] who is a member of Charley H[illegible]'s stable, is shorter th[illegible] Schlocker and had to jump at [illegible] opponent to land, but he did [illegible] consistently round after round. Schlocker tried desperately fo[illegible] blocked and missed many a [illegible] one right swipe at Mills's he[illegible] because the little English bat[illegible] ducked under the blows.

In the semi-wind-up, Ad Al[illegible] got, making his debut in prof[illegible]ional ranks, made a host [illegible] friends by boxing rugged Sal[illegible] Vincent to a draw. Ad k[illegible] Inquisitive left in Vincent's fa[illegible] but the sailor was always on t[illegible] aggressive and it was a very go[illegible] battle.

Before the main event, J[illegible]'s middleweight prote[illegible] Jimmy Loughran, who arriv[illegible] in Chicago yesterday, was intr[illegible]uced from the ring. He is one [illegible] Harry Greb's frequent opponents.

The curtain-raiser was won [illegible] Leventhal, who defeat[illegible] Ed Adams in the stipulated fo[illegible] rounds.

The second spot was a humdi[illegible] Bud Bercot, brother of Do[illegible] Packing Benny, Palmer stiff in t[illegible] second round.

Young Farrell won the verdi[illegible] over George Etcell in the thi[illegible] Mexican note: Tony Fuentes, "[illegible]conqueror" of Fred Fulton, t[illegible] hod plasterer, was among tho[illegible] present.

IRON MAN McGINNITY TO PULL COMEBAC[illegible]

[BY A. P. NIGHT WIRE]

MOLINE (Ill.) Jan. 20.—"Iro[illegible]" Joe McGinnity, who retai[illegible] his school girl complexion despi[illegible] forty-two years in baseball, [illegible] coming back to the sport he lov[illegible] last season, after a year's absenc[illegible] The famous old Giant pitche[illegible] is nearing the 55-year mark, t[illegible] has become part owner and man[illegible]er of the Dubuque, Iowa, clu[illegible] in the Mississippi Valley League [illegible] was manager of the club l[illegible] year, winning the pennant for Du[illegible] 1923, but dropped out of th[illegible] game last year.

ERLENBACH SIGNED TO BATTLE FLOWERS

[EXCLUSIVE DISPATCH]

NEW YORK, Jan. 20. — Tw[illegible] battles of Jack Delaney's now fa[illegible] mous "half-uppercut" will settl[illegible] whatever differences are betwee[illegible] them at Madison Square Garden [illegible] February 16, when Tiger Flowers [illegible] of Atlanta (Ga.) black boy, an[illegible] Maxie Berlenbach meet in a twelve[illegible] round scrap. The match was mad[illegible] today by Walt Miller, Flowers' [illegible]anager. Miller also announced that th[illegible] Wilson-Flowers return [illegible] is scheduled to be held in Boston, wil[illegible] take place on March 20.

TRIBLING TO TAKE ON DELANEY TONIGHT

[EXCLUSIVE DISPATCH]

CHICAGO, Jan. 20. — Young [illegible] makes his Michigan de[illegible] tonight at Grand Rap[illegible] tomorrow night at Grand Rap[illegible] where he meets Jim Delaney of [illegible] Flint, in the ten-round wind-up.

SISLER ACCEPTS PILOT CONTRACT

[BY A. P. NIGHT WIRE]

ST. LOUIS (Mo.) Jan. 20. — Owner Phil Ball of the St. Louis Browns announced today Georges Sisler had agreed to sign a contract to manage the club for the next three years. The salary was reported to be $20,000 a year.

SPORTS
The Los Angeles Times

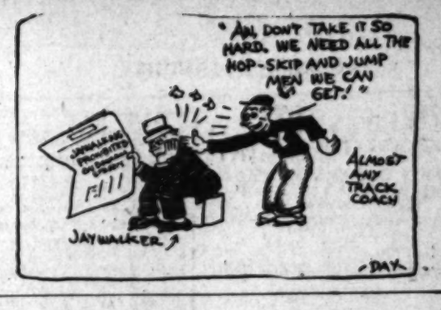

WEDNESDAY MORNING, JANUARY 21, 1925.

JOE SCHLOCKER GIVEN UNPOPULAR DECISION OVER MILLS AT VERNON

VERDICT BRINGS CUSHION STORM

Disgusted Fans Stir Up Rumpus at Doyle's

Schlocker Won Five Rounds of Ten-Round Bout

Pastor and Allegrini Draw in Semifinal Go

BY PAUL LOWRY

Dan Mills, as nimble as a dancing master, buried Joe Schlocker under a shower of straight lefts during the ten-round main event at Vernon last night and scored enough points to win a dozen bouts, but only earned a defeat by six points.

It was a decision that outrivaled the customarily potent aroma of the stockyards. The fans were so incensed that they cut loose with barrages of cushions as thick as a Canadian snowstorm when referee Harry Lee raised Schlocker's hand. To our way of thinking Mills had six rounds, Schlocker four, and two were even.

In aggressiveness and clean hitting Mills was as far ahead of Schlocker as an express train is ahead of a freight car. Schlocker missed more blows than he landed, and had only one real-good round—the fifth—when he opened a cut over Mills's left eye with a right cross and sent him against the ropes.

Schlocker was not damaged at all as the fight, but he had his eyebrows badly. He seemed unable to keep his head away from Mills' left. The English boy, a member of Charley Harris's stable, is shorter than Schlocker and had to jump at his opponent to land, but he did it consistently round after round.

Schlocker tried desperately for a knockout and missed many a vicious right swipe at Mills's head as the little English battler ducked under the blows.

In the wind-up, Ad Allegrini, making his debut in professional ranks, made a host of friends by boxing rugged Sailor Vincent to a draw. Ad kept Sailor Vincent's left in Vincent's face, and the latter was always on the defensive and it was a very good bout.

In the main event, Joe Schlocker, lightweight protege, Jack Loughrey, who arrived in Chicago yesterday, was introduced from the ring. He is one of Schlocker's frequent opponents.

The semi-final six-rounder was won by Jack Lowenthal, who defeated Jack Adams in the stipulated four rounds.

The ringside spot was a humdinger. Ted Barrett, brother of Dode, Jack Dempsey, Palmer stiff in the first round.

Young Farrell won the verdict over George Ricoll in the third round.

Special note: Tony Fuente, "flop artist" of Fred Fulton, the human plasterer, was among those present.

MAN McGINNITY TO PULL COMEBACK

[BY A. P. NIGHT WIRE]

CHAPPELL (Neb.) Jan. 20.—"Iron Man" McGinnity, who retains a boyish complexion despite his 54 years in baseball, is coming back to the sport he loves after a year's absence. The famous old Giant pitcher is entering the 11-year mark, today as part owner and manager of the Dubuque, Iowa, club in the Mississippi Valley League. He is manager of the club in addition to managing the pennant for Dubuque, but dropped out of the game last year.

COACH SIGNED TO BATTLE FLOWERS

[BY TELEGRAPH]

NEW YORK, Jan. 20. — Two of Jack Delaney's now famous "self-opponent" will settle their differences are between Madison Square Garden, Jan. 26, when Tiger Flowers, Atlanta (Ga.) black boy, and Leo Kavanagh meet in a twelve-round match. The match was made by Jack Miller, Flowers's manager, who announced that the return bout between Flowers and Kavanagh will be held in Boston, will probably be on March 20.

BOXING TO TAKE ON DELANEY TONIGHT

[BY TELEGRAPH]

CHICAGO, Jan. 20. — Young Corbett, who makes his Michigan debut tonight at Grand Rapids, meets Jim Delaney of Chicago in the ten-round wind-up.

MILLER ACCEPTS PILOT CONTRACT

[BY A. P. NIGHT WIRE]

ST. LOUIS (Mo.) Jan. 20. Bill Bell of the St. Louis Browns announced today that Manager Hendrix had agreed to accept a contract to manage the Browns for the next three years. The salary was reported to be $10,000 a year.

LEADS OXY TRACKSTERS

Phil Buckman, a 10-second man at Occidental, who is getting in shape for the cinderpath season. Buckman is the captain of the Tiger athletes, who have held the conference championship for the last three years.

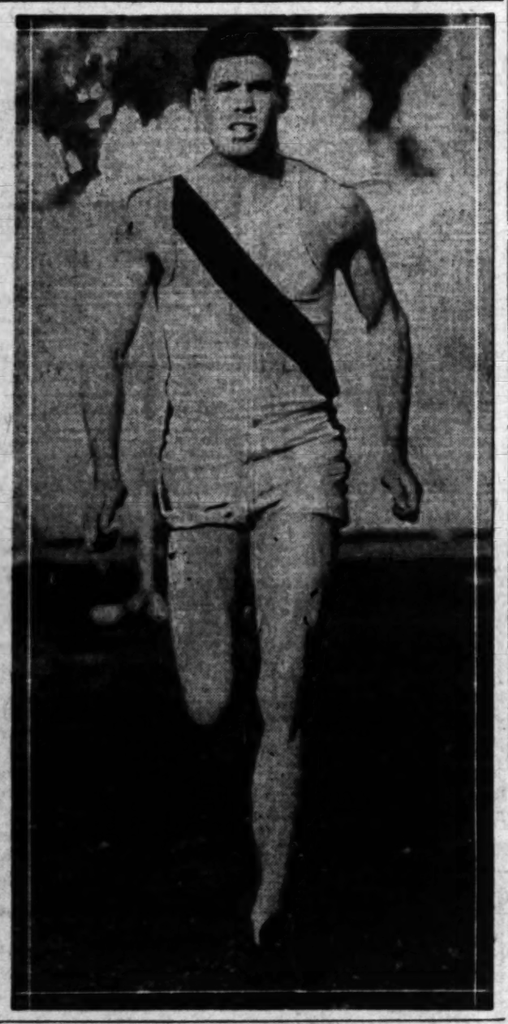

Boxers and Managers to be Tried Friday for Culver City Boxing Scandal

STAR RACKETERS PERFORM

Premier Tennis Players to Appear on Local Course Soon in North vs. South Matches

Followers of tennis in Southern California are due to receive a real treat on Saturday and Sunday, the 31st inst., and the first day of next month, when the Midwick Country Club will be the scene of a North vs. South match, in which some of the greatest tennis players in the United States will participate. The match is being sponsored by tennis organizations in both the northern and southern parts of the State, and will be a real battle for the supremacy of California.

William M. Johnston, second-ranking player of the country and whom Tilden predicts will be better than ever this year, will head the southern team, while Walter will be composed of Howard Kinsey, joint holder of the national doubles title, Ray Casey, California State champion, and a fourth alternate not yet selected.

Harvey Snodgrass, who ranks among the first ten players of the United States and whose game is constantly improving, will captain the Southern team, while Walter Wesbrook, Tom Ferrandini and Harold Godshall will make up the remainder of the southern defenders.

Three singles matches and two doubles will be played in the tourney, the first match beginning at 2:30 p.m. Saturday, while the play will continue into the next day, starting Sunday at 10 a.m.

Judging from the showing that our local stars made against Tilden and Richards when the latter pair invaded the Southland, the northerners will have anything but an easy time in taking the State laurels from the Southern Californians.

PLAYS HERE SOON

William M. Johnston, second ranking player in the United States, who will appear in the North vs. South tennis series at the Midwick Country Club the 31st inst.

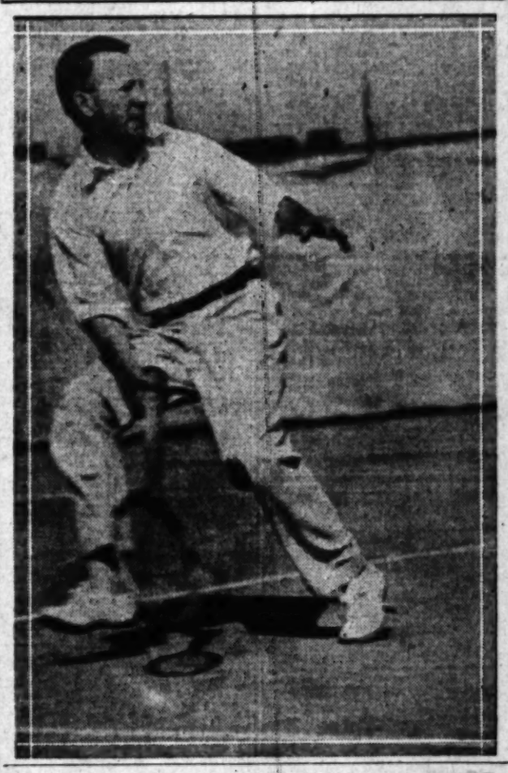

TONY FUENTE OUT ON BAIL

Appears in Court to Answer Charges Against Him

Fulton, Winsor and Reddy to Stand Trial Also

Judge Reeve to Hear Case on Friday Morning

Tony Fuente, Mexican heavyweight pugilist missing since his fight with Fred Fulton at Culver City, surrendered himself yesterday in Judge Reeve's court and pleaded not guilty to prize fighting. He will be tried Friday with the other three defendants, Fulton, Jack Reddy and Fred Winsor. Asst. Dist.-Atty. Fricke represented the prosecution in the court proceedings and Fuente was also represented by a lawyer.

Fulton, Winsor and Reddy have appeared in court several times as the matter has been postponed for one reason or another and on each occasion it was rumored that Fuente also would appear, but he never did so and the prosecution had about quit expecting him.

When he came into court yesterday he waived time for plea and agreed to go to trial with his fellow-defendants. Judge Reeve released him in the same bail as the others, $1000, which he readily furnished.

The Fulton-Fuente go was staged by the American Legion at Culver City. Fulton dropped and was counted out without being struck hard enough to crash a crate of eggs, according to the declarations of ringside spectators, and even Fuente was quoted as saying after the fight that he had not struck the man hard enough to do any damage.

Fulton, Winsor and Reddy were arrested the next day after the fight but officers were unable to connect with Fuente, who was reported to have returned to his home country. Before the fiasco, Fuente was a favorite with fight fans and was considered a promising aspirant for the heavyweight championship.

HACK MILLER SIGNS UP WITH CUBS AGAIN

[BY A. P. NIGHT WIRE]

CHICAGO, Jan. 20.—"Hack" Miller, outfielder of the Chicago Cubs, tonight signed his contract for 1925. Miller came to the Cubs in 1923 from Oakland, and although in only fifty-eight games last season, he hit for an average of .338.

LAW HITS BASEBALL BRIBERY

Legal Probe Which May Lead to Grand Jury Action Started in Dolan-O'Connell Scandal

[BY A. P. NIGHT WIRE]

NEW YORK, Jan. 20.—Legal investigaiton which may lead to grand jury action in the Dolan-O'Connell bribery scandal was launched today by Dist.-Atty. Banton of New York, upon receipt of all the evidence gathered in the case by Baseball Commissioner Landis.

At the same time Commissioner Landis pledged his readiness to cooperate with the District Attorney in obtaining witnesses or in any other way, thus, since his authority over the national game is virtually supreme, putting baseball's entire machinery at the disposal of the investigation.

Asst. Dist.-Atty. George N. Brothers, usually picked to try the most important criminal cases in New York county, was assigned immediately by Mr. Banton to take charge of the probe, which will be made under the special law branding attempted baseball bribery a felony, punishable by imprisonment of one to five years and a fine of not more than $10,000.

The suddenness of this development was coupled significantly with the hasty departure of John A. Heydler, president of the National League, for Chicago, where he was called by Landis to attend a meeting tomorrow of the advisory council.

The council is composed of Landis, Heydler and Frank Navin, president of the Detroit Tigers, who replaced Ban Johnson when the American League president was recently shorn of most of his powers.

In turning over to the District Attorney a transcript of the bribery investigation testimony, which recently was made public, Commissioner Landis pointed out that it would not afford a basis for conviction of anyone so far involved except Jimmy O'Connell, young outfielder, who confessed his attempt to bribe Heinie Sand, Philadelphia shortstop, in a game near the close of the 1924 season.

The commissioner, whose action was regarded as an admission that his own probe into the affair had been balked, stressed the point that he had not obtained any evidence corroborating O'Connell's story. This story named Cozy Dolan as instigator of the bribery deal, and also mentioned Frank Frisch, George Kelly and Ross Young, Giant stars. Dolan, on the insufficiency and evasiveness of his answers, was expelled along with O'Connell, but the other three were exonerated on their explicit denial of any part in the affair.

William J. Fallon, attorney for Dolan, whose threatened suit against Landis and other baseball officials was dropped, declared he welcomed the District Attorney's investigation on behalf of his client.

VERNON STRONG ON MOUND

Bengals Better Fixed for Pitchers This Season Than They Were at Start of Last Year

BY ROBERT E. RAY

When the gong rings to start the Coast League flag chase April 7, Bill Essick will be satisfied that the Vernon mound staff will at least be stronger than it was at the opening of the race last year. It was poor pitching that caused the Bengals to flop in the middle of the struggle last season, but with stronger mound prospects they should get quite a bit farther this year.

The Bengals still retain their punch which made them dangerous up until the last inning last season, so with more effective pitching, they should make that punch win a lot more ball games.

Last spring the Bengals apparently had a world-beating corps of chuckers, including Shellenback, Keck, Cadore and Courtney. Shellenback went good at the start, but was useless the last part of the year with a bad arm. Keck, Cadore and Courtney never did get started.

COUNT ON BRYAN

Ed Bryan, the Texarkana tosser who joined the Tigers in mid-season last year and then won thirteen and lost five games, is being counted upon as the chief hope of the Striped Cats' flinging corps. Bryan was not on hand to start the 1924 race with the Tigers, and his presence for the whole season should mean a number of more Vernon victories.

Ken Penner, from whom not much was expected at the start of last year's race, will be back again and if his record of twenty-four wins and thirteen defeats made last season is any criterion, should help the Bengals out a lot this year. Penner had to pitch most of the fag end of the season with a bad arm because of the shortage of Tiger hurlers, but this year he should go even better than last for his wing is again in shape. Then there's Jimmy Christian, just a recruit last spring, but whose work last year gave promise of something fine this season. At that, Christian won sixteen games last

(Continued on Page 2, Column 5)

RABBIT PUNCHES

By PAUL LOWRY

The backers of Jack Renault are very much perturbed over the defeat of their man at the hands of the Chilean heavyweight, Romero Rojas, last month. They are doing their level best to discount the referee's decision by sending out reams of publicity to show that Renault was robbed.

Covering a full page tear sheet with a passionate red-typed heading, "The account of Romero Rojas's victory over Jack Renault at Boston," opinions of various of the bean-eating sporting writers are given to show that the referee stole the decision and made Rojas a Christmas present of it some nineteen days befort it is customary to hand out Kris Kringle remembrances.

According to the aforementioned tear sheet, Renault earned victory in nine of the ten rounds, but during the course of the fracas he also earned the enmity of the referee, who is alleged to have become sore because Renault failed to knock out his opponent. The inference is that the referee punished Renault because he did not finish the tough Chilean.

Inasmuch as there seems to be so much argument about it, why not match 'em again. Tex Rickard ranks Romero ahead of Renault in his recent all-star picking and right behind Wetnert, who pursues Dempsey, Wills and Gibbons into the limelight.

* *

CURTAIN FOR LEW

Lew Tendler's defeat at the hands of Jack Zivic in Pittsburg on Monday night marks the passing of that left-handed socker. It was the first time in his career that Tendler has been stopped, and he has twice fought Benny Leonard over the twelve and fifteen-round route.

Tendler has been in the game since 1913, an unusually long period for a boxer to remain active and retain his standing as a top-notcher. In this respect he rivals Pal Moore, who has been swinging his fists in the squared circle since 1913, but Pal is about four years older and has sought rejuvenation by residing in Southern California.

Jack Zivic is one of the Zivic brothers who sailed the seas in quest of Olympic honors in 1920. His brother is Pete, a bantamweight.

Jack has beaten Ray Mitchell, Ever Hammer and Charlie White. He has a trick shoulder which he throws out occasionally, but he also has some left hook, and apparently the shoulder did not bother him against Tendler.

* *

JACK IS A HIT

Jack Delaney, the Bridgeport (Ct.) bone crusher, won another fight Monday night, but kept the K.O. sock in check and contented himself with a decision over Joe Gans of Allentown, Pa., in a fast ten-round bout.

It seems that Delaney, who is the most colorful boxer in the business today, doesn't rise to the spirit of the occasion unless the managers put him in a ring against somebody with a reputation.

He flattened Paralyzing Paul Berlenbach and then followed it up by spreading Tiger Flowers in a horizontal position. Punchers of the Delaney type

(Continued on Page 2, Column 5)

OBSERVATIONS

BY THE INNOCENT BYSTANDER BILL HENRY

One of the most interesting and hopeful signs in the local athletic world is the rise of the Hollywood A.C. to fame, not as a social organization especially—although it probably shines there, too—but as a real competitor on the athletic field. The Hollywood A.C. soccer team seems to be giving the other foot artists the merry ha ha, and the basketball aggregation seems to be having equally fine success.

There is nothing quite so calculated to dull interest as the continued supremacy of one organization in some line of sport. Years ago Whittier always won the basketball championship and the Quakers so thoroughly spread-eagled the field that the game finally to all intents and purposes died for the simple reason that nobody else wanted to play and get licked.

The L.A.A.C. has dominated club athletics here for twenty years or more, and not until this year has anybody risen up to challenge the Blue and White. But now Alhambra is coming along, Hollywood is doing very well and other club organizations are certain to come to the fore, just as Venice has in swimming. Without wishing Uncle Frank Garbutt any hard luck, this competition is a great thing for athletics locally.

* * *

The rumors still persist that the U.S.C.-California-Stanford wrangle will be all neatly fixed up before the track season rolls around. Those who really know most about the attempts to patch up the difficulties say least about the possibility of ending the trouble, but everybody seems to be clinging to the hope that amicable relations will be resumed with the exception of a few "irreconcilables" among the alumni of all three of the schools.

There are naturally a few hotheads among the thousands of alumni and former students of all three schools who are determined that the war shall not end, but the general public, the heads of the schools and the vast majority of the alumni are patiently hoping that things can all be neatly patched up and friendly relations resumed with the brief-

(Continued on Page 2, Column 2)

PREPS IN CRUCIAL TILTS

All Three of Friday's Cage Games Have Bearing on City League Championship Race

Every once in a while in athletic circles crucial games crop up. The City Basketball League is no exception, the only difference being that in the local prep cage loop "Croocial" games come by threes, as will be the case next Friday afternoon.

After last week's round of play, cage followers woke up to find the league in a five-cornered tie—Manual Arts, Hollywood, Jefferson, Polytechnic and L. A. High all sharing the top position. This sad state of affairs will be remedied after this week's play, which brings together Poly and Jefferson, Manual and L. A. High and Hollywood and Lincoln. At least two of the contending quintets will be put out of the running, so the Friday's play should be hot, hectic and hilarious.

According to the present condition of the league, there is a possibility of no champion being decided, which would be the case should Manual, Hollywood and Jefferson win all their remaining games. Otherwise, Hollywood seems to have the best chance for the title as its two remaining struggles, with Lincoln and Franklin, should result in easy Foothiller victories. Both Jefferson and Manual have yet to meet both Poly and L. A. High, tough quintets, and unless they win both tilts they will be out of the race. Poly cannot possibly win the championship unless Hollywood loses another game, while L. A. High can't win unless it beats both Manual and they can be counted on to put up a real battle.

Others games scheduled are: Los Angeles Athletic Club vs. Goodyear Friars on the Mercury court; U.S.C. Dentals at the Hollywood Athletic Club; the remaining teams in the league draw byes.

Standings of the teams follow:

	W.	L.	P.A.
Hollywood A.C.	6	0	1.000
Los Angeles A.C.	5	1	.833
Alhambra A.C.	5	1	.833
U.S.C. Freshmen	5	1	.833
Goodyear Friars	4	4	.500
Los Angeles Y.M.C.A.	4	4	.500
U.S.C. Dental	4	5	.444
Ventura A.C.	4	5	.444
Griffith-McCoy	4	5	.444
William Lane A.C.	3	7	.300
Title Insurance	1	8	.111

A.A.U. CAGEMEN TANGLE

What should prove to be one of the fastest and most bitterly contested basketball games seen in A.A.U. circles this season will take place on the University of Southern California court tonight, when the Trojan yearlings meet the Alhambra Athletic Club quintet.

Both teams have lost but one game, that being to the Hollywood A. C., and as they are fighting for second place tonight. Coach Leo Calland's freshmen are handicapped by the loss of X. Jones, but they are still a classy outfit as they proved in winning recent contests by overwhelming scores.

ADMIRAL HONORS IDAHO GRIDS

Lieut. Larue C. Lawbaugh and the football squad of the U.S.S. Idaho, who last month won their third battle fleet gridiron championship for their ship, next Saturday morning will be unusually honored by Admiral Samuel S. Robison, commander-in-chief of the battle fleet. On the quarter deck of the Idaho Admiral Robison will present the ship herself with the Navy Department's beautiful bronze trophy, signifying supremacy in football; while he will also give to the team a special cup and to each man a gold football, the gift of the ship.

WHETHER you are in the market for a $300 open model or a $3000 used limousine, by all means, see Don Lee's stock of Re-New-Ed cars.

The prices in particular at which these cars are being offered will attract the most motor-wise and conservative buyer. Many of these cars are Re-New-Ed Cadillacs offered at prices that give you a better value than you could get in a new car of a cheaper make at equal cost.

You should by all means look over the Don Lee Re-New-Ed car stock.

See Them Today!

TWO CONVENIENT STORES

DON LEE

Figueroa at Pico — Seventh at Bixel

Open Evenings

Two Hundred Golfers Compete Today in Inter-Club Championship Series

CLUBS BATTLE FOR TOP PLACE

L. A., Rancho and Wilshire in Close Race

Mountain Meadows to Face Victoria Club Today

Players Sign Up in Large Numbers for Tourney

BY CHARLES WEST

CLASS A

Los Angeles	20%
Wilshire	19%
Rancho	18
Midwick	14½
San Gabriel	11½
Flintridge	11
Annandale	9½
Hollywood	5½

TODAY'S MATCHES

Los Angeles at Flintridge.
Midwick at Annandale.
Hollywood at Wilshire.
San Gabriel at Rancho.

CLASS B—GROUP 1

California	20
La Cumbre	19½
Virginia	18
Brentwood	4½

MATCHES TODAY

California at Virginia.
La Cumbre at Brentwood.

GROUP 2

Coronado	19½
Hillcrest	15
San Diego	13
Pasadena	12½

MATCHES THIS WEEK

Hillcrest at So. Shore, Saturday.
Hillcrest at Coronado, Sunday.

GROUP 3

Victoria	20½
Mountain Meadows	16
Redlands	14
Red Hill	9

MATCHES TODAY

Redlands at Red Hill.
Mountain Meadows at Victoria.

GROUP 4

Redondo	27½
Cahuenga	27½
Santa Ana	27½
Palos Verdes	9½

MATCHES TODAY

Redondo at Palos Verdes.
Cahuenga at Santa Ana.

Picked teams from twenty country clubs will participate today in third round matches in the inter-club golf competition arranged by the Southern California Golf Association. With the exception of Class B, Group 2, every team entered in the battle for the season's titles will be in action.

For the most part the leaders will have a comparatively easy time of it, meeting the tail-enders this week. The first four teams in Class A are paired with the last four, and unless something unexpected happens, the standings will not be altered to any great extent.

A notable exception will be the match in Class B, Group 3, in which the Victoria Club of Riverside entertains the Mountain Meadows Country Club golfers from Pomona. At present Victoria has a slender margin of four points over Mountain Meadows, and will make a desperate attempt to widen the breach today. However, their opponents have a decidedly different opinion on the matter, and the match ought to be a torrid one.

In Class A the leading Los Angeles Country Club team will play at Flintridge, and is expected to repeat the triumph registered at the expense of the Arroyo Seco players last week at Beverly Hills. Wilshire and Rancho have excellent opportunities to overtake the Los Angeles team, the three clubs being bunched within a point and a half at the top of the list.

WOMEN'S GOLF

Mrs. Curt Rosenthal and Mrs. Harry Grossman emerged with the victory yesterday at the Hollywood Country Club when a Scotch foursome tournament was held by the Women's Auxiliary, S.C.G.A. Mrs. Rosenthal and Mrs. Grossman, who played from Hillcrest, scored 92, the best card of the sixty-eight entries.

Other scores follow: Mrs. Bishop and Miss A. Webster, 98-7-86; Mrs. W. G. Amor and Mrs. G. Anloff, 111-23-88; F. S. Hardin and Mrs. Lynn Reynolds, 103-13-89; Mrs. Dan Jones and Mrs. D. Mallory, 103-14-89; Mrs. J. R. Baer and Mrs. W. H. Carter, 106-10-96; Mrs. J. F. Horan and Miss E. Rowe, 99-9-90; Mrs. C. K. Moore and Mrs. H. D. Hammond, 96-5-91; Miss Ruth Killian and Mrs. E. F. Stanton, 98-7-91.

PALOS VERDES

The opening event of the 1925 invitation season should be a thorough success, judging from the way in which the golfers are rallying to the cause. Having been rather starved in the matter of competition of late, the players are eagerly signing up for the Palos Verdes Country Club invitation tournament, which opens next Tuesday, the 27th inst., and continues until the finals on the following Sunday, February 1. The opening date has been erroneously given as a week from tomorrow, due to a mistake on the printed cards sent around. Mr. Henry Clarke, chairman of the tournament committee at Palos Verdes, wishes this understood that the event opens next Tuesday.

Arnold Stats, Harlow Hurley, Jack Tarrant, E. S. Armstrong, Earl Neitzel, and George Cline head a long list o fearly entrants, including Dr. P. A. Moulton, C. B. Ault, C. Shockley, W. D. Whelan, R. M. Modisette, Horace Ingalls, N. S. Ewing, A. A. French, J. C. Hodge, T. J. Harbeson, F. W. Shedd, W. A. Larkins, Louis Belden, R. G. Naughton, H. E. Blythe, George Cornes and J. A. Knudson.

Reservations for starting times may be made by telephone for either Tuesday or Wednesday of next week. Call either C. H. Morgan or George Rostnor at VAndike 2481, or Redondo 490-L, for starting times.

HACIENDA

First-round matches in the ladies' spring handicap at the Hacienda Country Club were completed yesterday with the following results: Mrs. B. W. Bishop defeated Mrs. A. R. Hixon, 2 and 1; Miss Florence Swain defeated Mrs. W. E. Smith, 4 and 2; Mrs. J. W. Cox defeated Mrs. L. E. Smith, 1 up; Mrs. B. A. Edgington, bye; Mrs. Jalbroth defeated Mrs. Benton, 2 and 1; Mrs. A. King defeated Mrs. Moore, 3 and 2; Mrs. W. G. Caldwell defeated Mrs. Amor, 3 and 2; Mrs. M. E. Fletcher defeated Mrs. Deland, 1 up, 19 holes; Mrs. F. B. Seay defeated Mrs. A. G. Tebbetts, 2 and 1; Mrs. C. McGee defeated Mrs. H. Demereno, 3 and 2; Mrs. D. C. Barr defeated Mrs. E. R. Canterbury, 1 up; Mrs. A. C. Johnson defeated Mrs. Lewis, 2 up; Mrs. R. C. McAllister defeated Mrs. E. A. Albright, 1 up; Mrs. F. Gould defeated Mrs. Joynson, 4 and 2; Mrs. W. J. Cox defeated Mrs. Hammond, 3 and 2.

CHIEF CHASE-A-FLY

BY FEG MURRAY

HASKELL INDIAN FOOTBALL STAR NOW A YANKEE

Mr. John Levi is going to take a shot at big time baseball. John comes from the Arapahoe tribe, not being descended from a son of Jacob in the land of Israel, as his name might indicate. Will John Levi make good, as Chief Meyers and Chief Bender did, or will he bite the dust like those others of his race, Jim Thorpe and Yellowhorse, who tried to become major league stars and failed?

The signing of John Levi, like the signing of the Declaration of Independence, was bound to start a lot of arguments. Does the management think that the turnstiles at the Yankee Stadium will click all the faster next spring because a famous 100 per cent American is cavorting around within the inclosure, or is Huggins really looking for some one to take the place of Meusel or Witt?

Anybody that can throw a football ninety yards, as John is reported to have done, can certainly peg a baseball from the outfield to the home plate, and Levi may turn out to be a first-class ball player. He has been playing America's national pastime longer than he has been playing football, but it is in the latter game that he has won his fame.

Like Jim Thorpe, Levi is also an all-around track and field star. His entrance into big league baseball will be watched with interest, and may forever settle the oft-raised question, "Do Football and Baseball mix?"

[Copyright, 1925, Associated Editors, Inc.]

PREP CAGERS IN CRUCIAL GAMES

(Continued from First Page)

and Jefferson and Poly loses one of its remaining struggles.

Of this week's trio of tilts, the Manual-L. A. High game, which is scheduled for the Romans' pavilion, should be the feature. The Romans have improved wonderfully since the season's opening, when they were submerged by Poly, 23 to 4, and should give the Toilers a tough battle.

The Toiler-Roman lightweight game is also of ultraimportance for the winner will have practically clinched the league championship.

Polytechnic's Yellowjackets should make it interesting for George Costello's Democrats. Both teams suffered their only defeat at the hands of Hollywood by a six-point magin, so they will at least have something in common besides their wearing yellow jerseys.

Hollywood is a top-heavy favorite to smear Lincoln at the Foothillers' gym, but upsets will happen in the best of regulated basketball leagues and Friday always was rated as an unlucky day.

Confirmation

The most perfect form of flattery is to say to people what they think of themselves.—[Boston Transcript.

INTRODUCING COAST LEAGUE NEWCOMERS

BY CHARLES J. FOREMAN

FRANK WILLARD BROWER, first baseman, San Francisco.

Born, Roanoke, Va., April 6, 1894.

Height, 6 feet, 2 inches. Weight, 185 pounds.

Bats left handed. Throws right handed.

Club in 1924—Cleveland, American League.

First engagement—St. Louis, National League, 1914.

Clubs since then—Utica, New York State League, 1915, 1916, 1917; Philadelphia Nationals, 1917; Providence, Eastern League, 1918; Reading, International League, 1919, 1920; Washington Americans, 1920, 1921, 1922; Cleveland, 1923, 1924.

College record—Graduate of Washington and Lee University.

1924 playing record—Games, 66; at bat, 107; runs, 16; hits, 30; doubles, 10; triple, 1; home runs, 8; batting average, .280. Fielded .990 in twenty-six games at first base. Played too few games elsewhere to receive average, being used principally as a pinch hitter.

Best feat—Batting .388 and hitting twenty-four home runs in International League, 1920, leading league in homers and ranking second in batting.

Note—Until 1917 Brower had only pitched. He pitched in college, with St. Louis and Utica.

MEXICO FACES JOHNNIE GREB

Wilmington Club Signs Up Middleweight Pair

Main Bout Tonight Slated to Go Eight Rounds

John Grella, Eddie Brown in Speedy Semi-Wind-up

Kid Mexico, popular, rugged middleweight, and Johnnie Greb, San Pedro 158-pounder, will travel eight rounds in the main event at the Wilmington Athletic Club's bouts tonight. Mexico has been winning all his starts of late and is very popular with Wilmington fans but Greb believes he can trounce the tough middleweight, so Matchmaker Doc Moffett signed him for a chance at the Kid. A slam-bang battle is expected as both men are hard sockers.

In the semi-wind-up, John Grella, former L.A.A.C. battler, will tackle K. O. Eddie Brown in what should be an exciting affair. This scrap is scheduled to go six rounds. Grella and Brown will weigh in at 148 pounds.

Jack Spencer and Bud Oswall, a couple of local featherweights, swap swats in the special event. In the preliminaries Bob Jones and Kid Huntly, tough heavyweights, tangle, Babe Orton faces Sailor Anaya at 135 pounds, and Sailor Magus, of the U.S.S. West Virginia, meets Bud Cougler at 120 pounds.

HARTWELL LOSES TO GALLERY AT SQUASH

In one of the best squash games played to date in the Wallace McDonald squash tournament at the Hollywood Athletic Club, Tom Gallery won two out of three games from Bert Hartwell, by the scores of 19-21, 21-16, 21-19. Bert started like he was going to trim the club champion and played Tom off his feet in the first game. The other two games were close and it looked like Hartwell was going to win several times.

Today's match brings together Ken Albrigat and Eddie Gribben. Dan Jones faces Ross Cunningham on Thursday and Thompson and Albright on Friday.

MINE BOY TO MANAGER

BUCKY HARRIS'S STORY BY HIMSELF

[Copyright, 1925, in United States and Canada by North American Newspaper Alliance. All rights reserved.]

This is the seventeenth installment of the autobiography of Stanley Harris, youngest major league baseball manager in the history of the game and the victorious strategist and one of the outstanding players in the 1924 World Series, in which his Washington club won the pennant for the first time. The rise of Harris from colliery boy to big league manager in eight years is one of the most remarkable life stories America has ever produced.

Chapter 17—THE DANGER OF WORRY

BY STANLEY (BUCKY) HARRIS

I was far from satisfied with myself when my first full season in organized baseball, as a member of the Reading club, came to an end. I felt I had made good as a minor leaguer, and nothing more. I knew I had a long, long way to go before I would have the finish and polish required of a successful big leaguer. Two happenings impressed this upon my mind.

The first was a conversation with Joe Birmingham, a former manager of the Cleveland club, and at the time one of our outfielders. Joe told me a Cleveland scout had been in the stands to look me over the day I injured my ankle in Syracuse. "But you didn't look good to him, kid," the veteran said. "that slide of yours was enough to queer you' with any scout."

Bucky Harris.

He referred to the ignorance which cost me a sprained ankle. Then and there I resolved to perfect my sliding. Joe cheered me up with the information that I looked good to him and that plenty of scouts made mistakes. "The scout that always guessed right in the ivory market," he said, "would be the highest priced man in baseball. When that bad dog of yours comes around I'll show you what I know about sliding." And he did, helping me more than he knows.

The other event that showed me I had a real job on my hands to reach the majors was a home run by Clarence Kraft, first baseman of the Harrisburg club. He was, and still is, a long-distance hitter, much feared by minor league pitchers. The ball he hit against Reading was the longest I had seen until I watched Babe Ruth in action. And I saw that a man who could hit like Kraft wasn't in the majors. But I resolved to keep plugging away, stay in the best of physical condition and see what another year would bring forth.

In the meantime I went back to the mines as a weighmaster. Before the first of the year I was notified by the Reading club that I was a free agent. War conditions had caused most of the minor league clubs to decide upon suspending for the 1918 season. So when I received an offer in March to play baseball I accepted.

The job was offered me by Ray Evans, who had played third base for Syracuse. It was with a North Canton (O.) concern, interested in an industrial baseball league. My salary was fixed at $175 a month. After a few weeks of office work I received a message from George Wiltse. The International League had deided to operate, and Wiltse had been named manager of the Buffalo club. He wired that he had a job for me at $200 a month.

HOUSE PINCHED

I signed a contract immediately, and reported to the Buffalo club in training at Easton, Pa. We went through the usual preliminary work on the Lafayette College field. On this, my third trial at a spring camp, I managed to make good. Wiltse assigned me as his regular second baseman. Perhaps if the squad had been bigger or the material better I would have had a fight on my hands.

When we started for Buffalo to open the season I wondered if my training camp jinx would follow me. I was afraid something might turn up that would prevent me opening the season with Buffalo. We had a layover in Allentown, and I was soon convinced bad luck was still dogging me. I was watching some of the players in a black jack game in the Allentown station when we were all rounded up and arrested. I was scared stiff. I thought we all would surely go to jail. Finally Joe Casey, who was a catcher with Washington before I joined the club, explained to the authorities that we were with the Buffalo club and that the card players had not been gambling. We were turned loose after our identity had been vouched for by a man who had seen us practicing in Easton.

The opening day finally arrived. I found myself playing second base. I didn't get off to a good start. I had injured a knee playing basketball during the winter, and it bothered me considerably at the opening of the season. I kept my troubles to myself and continued in the game. Finally the knee gave out when I had to dive after a player to tag him in a run-down between first and second bases.

My enforced lay-off bothered me greatly. I feared a permanently weakened knee. In such an event I knew I could never hope to reach the majors. Even my career in the minor leagues would soon be at an end. When an athlete's legs, no matter what the sport in which he engages, go back on him, his days are numbered. No athlete is older or better than his underpinning. Bad legs have sent more big leaguers back to the minors than bad arms.

The knee yielded to such treatment as it received, which isn't saying much. Finally I got back in the line-up. Still worried, I played only ordinary ball. Umpire Carpenter told me that a scout was looking me over. He thought the man was from Cincinnati, which at the time was supposed to be in the market for a utility infielder. I had an especially bad day and wouldn't have made a good impression on a Class D league scout, let alone a big league ivory hunter.

Tomorrow—Getting Nicknamed Bucky

MELACHRINO UPSETS DOPE

[EXCLUSIVE DISPATCH]

SAN DIEGO, Jan. 20.—Melachrino caused a mild upset in the feature race at Tia Juana this afternoon, beating the favorite, Tangerina, by a length to a win at 7 to 1.

The opener, a two-furlong affair, was as usual a guessing contest. The public favored War Bells and Shasta King, but Omnia, at better than 21.50 to 1, galloped home the winner.

Poor Puss, another long shot, with Martha L and Romulus, also outsiders, furnished the main contention in the third race, and finished in the order named. Colonel Lit, the popular choice, had tough luck at the break and was never better than third, finally finishing in sixth place. The results:

First race, two furlongs—Omnia, 108 (Hainy); Prince Ronald, 108 (Barnes); War Bells, 108 (Walls.) Time, 0:22 4-5.

Second race, five and one-half furlongs—Boomerang, 103 (Schaefer); Jay Roberts, 103 (Young); Querious, 101 (McHugh.) Time 1:08 3-5.

Third race, mile and one-sixteenth—Poor Puss, 107 (Fisher); Martha L., 104 (Griffin); Romulus, 108 (Roberts.) Time, 1:48 3-5.

Fourth race, six furlongs — Annexation, 107 (McHugh.); Fireunite, 107 Roberts.); Sallisanta, 107 (Barnes.) Time, 1:15.

Fifth race, five furlongs—Bells Wood, 102 (Corbett.); Pompina, 109 (Hoagland.); Seymour, 114 (Walls.) Time, 1:01.

Sixth race, mile and seventy yards—Melachrino, 101, (Griffin.); Tangarbo, 104, (Barnes.); The World, 99 (Elston.) Time, 1:44 1-5.

Seventh race, five and one-half furlongs—Knighthood, 112 (Roberts.); Rein of Elizabethtown, 117 (Hoagland.); Wolf's Cry, 113 (Elston.) Time, 1:06 2-5.

Eighth race, one mile—Alloquiver, 99 (Fisher.); Scarecrow, 104 (Hoagland.); Fast Boy, 105 (McHugh.) Time, 1:41 2-5.

Ninth race, one mile—Hale, 111 (Roberts.); The Lamb, 96 (McHugh.); Just Right, 96 (Fisher.) Time, 1:41 2-5.

H.A.C. BOXFEST TONIGHT

Coach Bob Howard's Mitt Slingers to Show Their Wares to Public at Hollywood Club

Coach Bob Howard's ability as an instructor of mitt slinging, fancy footwork, etc., will receive a severe test tonight when three of his best boys step forth to do their stuff against some well-known amateurs from various clubs about the country, on a boxing card that will feature a smoker at the Hollywood Athletic Club.

MAX CHERRY IN HOLLYWOOD CLUB FISTIC FESTIVAL

Howard has lined up one of the best cards that has ever been put on at the cinema-city institution, and all signs point to a packed house for the affair. In the main event Al Doctor of the Hollywood Athletic Club, a clever little fellow who packs a kick in either mitt, fully equal to that found in a certain highly advertised brand of gasoline, will meet Morris Kreisman of the New York Athletic Club. Kreisman is one of the classiest amateurs in the East, his speed and ring generalship having given him a prominent position in eastern amateur circles. The little New Yorker has been training hard of late and is in shape to make tough pickings for anyone. Al says he wants to present Kreisman with a sleeper ticket home, but he will have to show some real stuff to do so.

In the semifinal M. Lomeli, another of Howard's youngsters will face Paddy Dillon of the Olympic Club of San Francisco, in a bout that ought to be a bearcat. Max Cherry of the Hollywood Club and Joe Hernandez will meet in the featured event, while four other bouts are carded.

By way of a little added entertainment to fill out the evening, Lynn Cowan, who can jam a piano till it wants to dance, the club's orchestra, and the male quartette, will give a few numbers. After the fights there will be a dutch lunch for all those present. All in all the smoker should turn out to be one of the best ever put on by the organization, and the greatest crowd that has ever turned out for a club smoker is expected.

BENGAL STAFF LOOKS BETTER

(Continued from First Page)

year and with a season's experience under his belt should make it tough for the opposition.

Wee Ludolph, another latecomer to join the Vernon crew, got off to a bad start after joining the Tigers, but his work at the end of the season proved that he has the stuff. Ludolph ought to be a winner for the Bengals.

BARFOOT SHOULD WIN

Clyde Barfoot, the big right-hander whom the Tigers purchased from the Texas League, is also expected to turn in his share of wins for Essick. Barfoot was Houston's best hurler last year and is said to have lots of stuff. Phil Weinert, the southpaw, who had a try with the Angels last year but was sent back to the Philadelphia Nationals, is expected to make good under Essick also. Weinert lacks but one thing—control. "Vinegar Bill" has had fair success with supposedly wild hurlers and the wise ones are predicting Weinert will do some good work under Essick.

Aside from the above six, the Bengals have Lefty Thomas, a good recruit, Harry Courtenay, who may stage a comeback this season, and a flock of youngsters. Clay Carson, the young lefthander who was farmed out last year, should be improved a lot this season, while there is a chance of Fred Groat, Evar Swanson and Ernie Haycox developing into something unexpected.

RABBIT PUNCHES

(Continued from First Page)

always appeal to American ring fans. Doyle could sign no more interesting chap for a bout out here than Delaney.

* * *

JOE'S UPSET

Joe Smith sent us a hot note from Philadelphia before he started for the Coast saying our supposition that possibly Harry Greb, the middleweight champion, had an off night when he fought Tommy Loughran, Smith's protege, and lost the newspaper decision, was all wrong.

Smith sent a couple of yards of newspaper clippings to prove that Loughran won the first bout with Greb and was robbed of the decision in his second meeting with the champ at Madison Square Garden.

BASKETBALL RESULTS

Dartmouth, 32; Pennsylvania, 16.
Princeton, 28; Yale, 15.
Oregon Aggies, 19; W.S.C., 14.
South Dakota University, 21; Yankton, 23.

ONE-TIME BAT BOY NOW LEAGUE PREXY

[BY A. P. NIGHT WIRE]

MOLINE (Ill.) Jan. 20.—Belden Hill of Cedar Rapids, Iowa, a pioneer in baseball, who graduated into the ranks from a bat boy, became president of the Mississippi Valley League today. He was elected to succeed M. H. Sexton of Rock Island, president of the National Association of Minor Leagues, who declined to serve another term because of his desire to devote more time to affairs of the national association.

Twelve ballots were required to swing the election to Hill.

Guard Your Health
KEEP CLEAN
Turkish Bath
Eliminate all poison from the system. Steam, and Hot Russian Baths a specialty here. Finest and Busiest Baths in the city.
311 & 313 So. Main St.
Shower or Tub Bath, $1.00

HOLLYWOOD STADIUM
BOXING
7:45

Stepping from the best of homes into a Wills Sainte Claire involves no sacrifice of pride—no *letting down*. Your Wills Sainte Claire is an outdoor interpretation of the same luxury to which you are habitually accustomed.
WESTERN MOTORS CO.
1058 South Flower St.
Phone TRinity 7241
WILLS SAINTE CLAIRE
Motor Cars

HOOSIER RACE SEAT SALE TO OPEN SOON

[BY A. P. NIGHT WIRE]

INDIANAPOLIS (Ind.) Jan. 20. Seat sale for the thirteenth annual 500-mile automobile race to be held at the Indianapolis motor speedway on May 30, next, will open the 26th inst., according to announcements mailed today from offices of the speedway here. The announcement states that T. E. ("Pop") Myers, general manager of the speedway, is in Europe signing foreign drivers.

It also calls attention to the fact that the race will be the last for cars of 122 cubic inches displacement, as the cars for the 1926 race will be limited to ninety-one and a half cubic inches.

KENTUCKY FILLY IS BOUGHT BY ANGELENO

[EXCLUSIVE DISPATCH]

LEXINGTON (Ky.) Jan. 20.—Jesse Shuff has sold to N. L. Philip of Los Angeles the coming yearling Bay Filly by Chestnut Peter (3) 2:05 1-4, out of Dorothy Olivia by Guy Axworthy (4) 2:08 3-4. The filly will leave Lexington Saturday. The price was not made public.

Assembly Auditorium Athletic Club
833 CENTRAL AVENUE
Boxing Tonight
Opening Exhibition Under New Law—6 Rounds
MAIN EVENT
Sailor Larry
vs.
Mike Kelly
SEMI-WIND-UP
Young Sam Langford
vs.
Eddie Sylvester
Three High Class 4-Round Preliminaries
Prices $1.00 and $2.00 Plus War Tax
833 CENTRAL AVENUE

Sportsmen's Hunting and Fishing Paradise of America
175
square miles of America's most picturesque terrain
Pre-organization Applications now being considered—
Sam W. Schenck
Organizer
1306 Pershing Square Building
Phone TUcker 9034

ries
Y
PREXY
—Belden
rs, a pio-
raduated
boy, be-
ississippi
He was
Sexton
t of the
Minor
to serve
his de-
to affairs
n.
quired to
il.

Guard Your Health
KEEP CLEAN
Turkish Baths
Eliminate all poisons from the body. Steam and Hot Rooms; Expert Masseurs. Finest and Newest Bath in the city.
311 & 313 So. Main St.
Shower or Tub Bath, 75c

HOLLYWOOD LEGION STADIUM
BOXING
7

best of homes
Claire involves
e—no letting
inte Claire is an
on of the same
are habitually

TORS CO.
ner St.
7210

E CLAIRE
Cars

uditorium Athletic Club
ENTRAL AVENUE
xing Tonight
ition Under New Law—62 Rounds
SEMI-WIND-UP
Young Sam Langford
vs.
Eddie Sylvester
h Chgs. 4-Round Preliminaries
and $2.00 Plus War Tax
ENTRAL AVENUE

men's
nd Fishing
of America
5
miles of
's most
sque
om Applications
nsidered—
chenck
are Building
9034

Deal For Bees Falls Through

ICE BOOSTED BY BILLY LANE

Men's Syndicate Halts Negotiations

Stockholders Turn Club Over to Owner

Lane Gets Control of Ball Situation

SALT LAKE CITY (Utah) Jan. 20.—Interest for the purchase controlling interest in the Salt baseball club of the Pacific League which have been go- for the past week between a group of local business men and H. W. Lane, were ter- minated today when the would-be purchasers announced that the terms of sale demand by the owners were entirely out of

The stadium formerly held an of 1500 out of 1850 shares of the minority stockholders ...ly agreed upon their holdings ...ce for the transfer so that ...ld have more than 1500 ...ich would be safely majority ...ck. The sale follows in ...ich had been offered ...ce each for their per- ...ck in Lane was to get. The ...ership of stock by Lane ...ase of the club ap- ...,000. ...ment imposed by ...ed with the disfavor ...ormer purchasers was ...he owner name the dele- ...ould represent Salt ...n the board of directors of ...e League. This was to pre- ...ntrol of the "Big Five" ...ich Lane is a member. ...other political dead-

...ubstitute members could not ...ch other's ears by investing ...n an enterprise without ...thing to say about its ...t was planned to construct ...baseball plant here in case ...ould not go through, the local ...ers had already gone so ...obtain options on prop- ...building Bonneville Park.

HOCKEY SEASON TO OPEN SOON

Leagues Formed Here; Game Will be Played at Ice De Glace

Interest is to have ice ...ket only that, but they ...ve a good a brand of ...ed anywhere in the ...States or Canada. Over ...ands of the fastest of ...ers were present at Spald- ...ng sporting goods store last ...ning, the first regular ...ket of California Amateur ...ociation was held and ...y agreed to offer the ...ing sport their un- ...ort and to see that ...e was kept clean and at ...

...ers adopted last night ...ming of a Senior Hockey ...ch will include four ...the Los Angeles Athletic ...versity of Southern ...the local University of ...s, and the Glendale Cham- ...ns. As the Palais ...ers will play all games of the ...ld be played. It will open ...ber 15, it was decided ...key loop would open ...ason on February 15, ...ue until May 15. ...ers of the Palais De ...ciation stated ...ng everything pos- ...ake the local ...ey in Southern ...ia the equal to the sport as ...ed in the East. To this ...ers call for a junior ...ey players, and a ...ey, amongst the ...ntend. The Palais De ...ers coaches for the ...ers and allow them ...ey have the ...or practice.

...ers of the association ...Hartley, presi- ...Howell, first vice- ...Alexander, sec- ...and N. E. ...-treasurer.

STORY TO PAIR UP WITH RICHARDS

...ANCISCO, Jan. 20.—Ray ...San Francisco, holder of ...Pacific Coast tennis ...is paired with Vincent ...ton, N. Y., in all ...ent in the East this ...ere announced today. ...ll enter the ...ournaments and Casey won ...and doubles title ...Santa Cruz.

TENNIS CAPTURES BOWLING LAURELS

...ANCISCO, Jan. 20.—Hod Mc- ...the San Mateo bowling ...of the city last night ...Alderson in ...tournament, which ...ay for some ...ment, which is ...ver.

MERCURY RINGMEN TO CLASH

Boxing Tournament to be Staged at Athletic Club Next Month

With some of the best boxers in local ranks participating, the Southern California boxing championships, to be held at the Los Angeles Athletic Club, February 18 and 19, will bring out some tall scrapping. It was announced last night by Charley Keppen, manager of athletic matters at the L.A.A.C., that the best A.A.U. boxers in the Southland will enter and will all be out for the handsome trophies to be awarded the winners.

Keppen stated that more than fifty scrappers are expected to enter the tourney and the two nights should be long remembered by local fans. Frankie Pizzitola, August Gotto, Red Goldie, Eddie Gleason and Clarke Williams, will carry the hopes of the Mercury, Bob Winans is Bob Howard's best bet from the Hollywood Athletic Club. The Santa Monica and Alhambra clubs will also send strong corps of fighters to carry their colors.

Some of the newer boxers at the L.A.A.C. will get a chance for the first time, Keppen stated. Richmond Hobson, son of the Spanish-American War hero, who has been under the tutelage of George Blake for nearly a year and has been coming along well enough to make any of the better-known mittmen step, will be one of these. The Pacific Coast Wrestling championships, staged at the Hollywood Athletic Club in November, attracted several thousand persons each night and an even larger crowd is expected from the February event.

OBSERVATIONS BY BILL HENRY

(Continued from First Page)

est possible delay. It should be done.

* * *

The chatter about matching Jimmy McLarnin with Pancho Villa for the flyweight championship isn't going to amount to much more than conversation, for the very good reason that Mr. McLarnin would have to remove a leg to make the weight. McLarnin's manager would not agree to do better than 119 in the afternoon for a night fight with Fidel La Barba, and inasmuch as Villa can make—and is in a position to demand—115 ringside, there seems to be little chance of the two getting together.

But McLarnin and the present battle title holder—that's something different and something we'd all be interested in. McLarnin is a young man who can certainly put up an entertaining fracas with anybody near his weight, but at the rate he is growing he'll soon be tackling the featherweights and if they want him to get a crack at somebody smaller he'll have to do it pretty quickly.

* * *

It certainly is beginning to look as though Bill Tilden, our demon tennis champion, would be "behind the pale" before long. Willyum insists on doing as he pleases, with considerable disregard for the tennis authorities, who, in consideration of the good Tilden has done for tennis, have been trying to stretch the definition of amateurism in order to keep Bill inside.

But if Bill persists in going in the movies it is a cinch that he'll find himself professionalised. According to the new ruling he must satisfy the tennis governing body that the reputation he has earned as a tennis player has nothing whatsoever to do with his movie contract, and we're afraid Bill, regardless of his reputation as an amateur actor, would have some difficulty in doing that. Bill has his faults, like the rest of us, but he has drawn people to watch tennis who otherwise never would have looked at the game, and if he drops out of the amateur ranks it will be a real loss to the game.

NATIONALISTA TO FACE HART

Victor to Get Chance With Fidel La Barba

Fred Cullen, George Manley in Ten-Round Go

Nifty Program Lined Up for Hollywood Arena

The two top bouts at the Hollywood American Legion Stadium Friday night are going to produce a couple of opponents who should draw big houses at the stadium. The winner of the Fred Cullen-George Manley bout is going to get a shot at Tommy Loughran of Philadelphia, who is due in Los Angeles any day now. The winner of the Billy Hart-Young Nationalista bout is going to get a crack at Fidel La Barba at the Hollywood Legion Stadium providing Fidel thinks he would like a little fracas with the winner.

There is really more interest in the double main event than one realizes. It was George Manley who floored Bert Colima and it was Fred Cullen who won a technical knockout over Nick Newman. These big fellows are going to be in demand if they make any kind of a showing at all Friday night.

Cullen is a cleverer boxer than Manley, but the Denver boy is a harder socker than Cullen. It is a cinch that Cullen will go down if he is ever hit on the chin with one of Manley's fast right crosses.

The ten-round top spot is going to be a real battle from a spectator's standpoint. In all there will be five bouts or thirty rounds of boxing and the prices that prevailed for the four-round bouts will be charged.

Young Nationalista has a chance to get another shot at Fidel La Barba or Jimmy McLarnin if he gets over Billy Hart. The little Filipino is giving away weight, but he is faster than Hart and if he keeps on the move Hart is going to be hitting the air most of the time. Hart has to set himself to do much damage, but he has a phantom in Young Nationalista.

The Hart-Nationalista bout is for six rounds and it will be the first six-round bout that Nationalista has had at any of the big clubs since the new law became effective.

LOYOLA PREPS WIN OVER HARDING HIGH

Greeting the light Harding High School casaba tossers from Sawtelle, with a fast-passing attack and a well-nigh impenetrable defense, the Loyola preps chalked up a victory to their credit, yesterday afternoon in the Lion gymnasium, 11 to 6.

Although the Lions displayed a wonderful passing attack, they couldn't seem to locate the basket and hence the low score. The work of Sidenfaden at forward for the Lions, caused the Harding boys plenty of trouble, accounting for seven of the Loyola points. Sandberg and Milliman starred for the visitors, breaking up every play that came their way. The line-ups:

Loyola Preps		Harding High School
Sidenfaden (7)	F.	Kovach
Dennis	F.	Priday (1)
Donahue (2)	C.	Wright (3)
Barry	G.	Sandberg
Bluefox	G.	Milliman

Subs—Daley (2,) Cass, Hall, Smith (1,) Ford, Duffy, Sirbet.

ALMA REAL SINGS ON ORGANISTS' PROGRAM

Madam Alma Real, Mexican primadonna, will be the guest artist appearing with the Los Angeles Organ Club in its program tonight.

The program will be given at Jensen's Melrose Theater on Melrose avenue near Heliotrope Drive at midnight and will be attended by the different theater organists, and managers of Los Angeles and near-by towns. Their aim is to encourage the organists and managers to give better music in motion-picture houses.

Telegram to Friend: Washout on line. Cannot come.

Reply: Come anyway. Borrow a shirt.—[New York Medley.

PHILADELPHIAN IN DEBUT

Carpenter Purchases Ira Vail's Car and Will Enter Culver City 250-mile Classic

H. D. Carpenter of Philadelphia, Pa., is the latest addition to the list of owners of Miller racing cars, and the Philadelphian is a promised entry for the coming Washington's Birthday classic at Culver City. Carpenter has purchased the racing car built by Harry Miller, local engineering wizard, for Ira Vail of New York, and A. M. Young, president and manager of the Culver City speed plant, is in receipt of a wire from Carpenter asking for an entry blank for the coming 250-mile race that will open the 1925 championship series of the Contest Board, A.A.A.

Nothing is known locally about the driving ability of the new owner of Vail's car; but it is claimed by speedway officials that if the Philadelphian is in the same class with Dr. William E. Shattuc and J. Stuart Wilkinson, who made their first professional appearance in the last Culver City race, he will be a dangerous contender on Washington's Birthday. Both Wilkinson and Dr. Shattuc finished in the money in the last race and both novices broke the former world's record by a wide margin.

The Vail car is almost new. It was completed for Vail by Harry Miller shortly before the Indianapolis race of last May. Vail piloted it in the Hoosier classic and later it was piloted by young R. L. Cairens of Los Angeles in the Altoona (Pa.) race, where it finished in the money. Since then it has been stored away in a private garage while Vail has been sojourning in Cuba.

Harry Miller says that with the addition of a supercharger such as Harry Hartz, Ralph De Palma, Bennet Hill, Tom Milton and others are now using, Carpenter's car will be as fast as any in the lists; and if he proves his ability as a driver it is possible that a new speedway star will appear on the horizon.

A lad playing with his dog, which scratched up a sample of gold from the surface of the ground, was responsible for the latest gold "strike" in New South

BUD TAYLOR IS HOT ON TRAIL OF MARTIN

[EXCLUSIVE DISPATCH]

CHICAGO, Jan. 20.—Bud Taylor, accompanied by his manager, Eddie Long, left for New York, where Taylor will consult a specialist regarding his injured shoulder. At the same time Long intends to press the challenge Bud issued to ... with Eddie (Cannonball) M... the new champion.

S... TRAINS ... SANTA MARIA

[BY A. P. NIGHT WIRE]

SEATTLE, Jan. 20.—Santa Maria, Cal., has been chosen as the training camp for the Seattle Indians, Manager Wade Killefer announced here today. The baseball squad is scheduled to start training February 25. Santa Maria, located half way between San Francisco and Los Angeles, is the former camp of Walter McCredie's Portland club. Seattle has picked a different training site for the last six years.

ARGENTINE FLAG ON SHIP IN PORT

Tanker With Blue and White Banner Republic's First

Pacific Mail is Ready to Buy Five Passenger Liners

Harbor Growth Indicted by Health Service Increase

The blue-and-white flag of the Argentine entered the port yesterday for the first time, at the tailrail of the tank steamer Tacito, the first tanker ever built for the South American republic and likewise said to be the first Argentine merchantman to visit the North Pacific. There were several unusual features about her arrival but the most unusual of them all was her chief officer, Capt. Harry Tate.

Capt. Tate, an old-timer on British tankers calling here, sported a brand-new set of red whiskers yesterday, in sharp contrast to his usual clean-shaven features. He explained matters thusly:

Several months ago he returned to his home in South Shields, after two years of boating about the earth on the tanker Ranella, to find that his wife had bobbed her hair, the only woman in all Newcastle to have her locks shingled, he declares.

He implored her and pleaded for days to let her hair grow but she refused. As a last desperate measure he swore to let his beard grow until she notifies him that she has changed her mind. There was a letter from home awaiting him at this port yesterday, but it contained no reference to the shorn locks.

Capt. Tate is one of the few men of the Royal Naval Reserve to possess the famous Mons Star, awarded to the Britishers who performed exceptionally meritorious service in the first four months of the World War. He also commanded H. M. S. Lookout when that ship saved the entire contingent of Australian soldiers aboard the sinking transport Balarat, torpedoed in midocean.

The Tacito and five sister ships, now building in England, will operate on regular schedule between Los Angeles Harbor and Buenos Aires in the service of the Compagnie General des Combustibles, carrying fuel oil for the power plants of the Compagnie Italia-Argentina de Electricidad, which furnishes electric power to all important cities of Argentine. The Tacito has just been launched at the Howden yards of the Northumberland Shipbuilding Company and is now loading her first cargo. She is of 10,300 displacement tons, with a capacity of 80,000 barrels of petroleum.

DEAL MAY INCLUDE SEVEN "535" STEAMSHIPS

The Pacific Mail Steamship Company is prepared to purchase the five "535" passenger liners it now operates to the Orient from the United States Shipping Board, and possibly two more, when the entire government tonnage is placed on the market within three weeks, it was announced last night by E. T. Biven, Southern California passenger agent for the Pacific Mail Steamship Company. Capt. H. M. Gleason, assistant general manager of the company, returned yesterday after six weeks in Washington where he had been in conference with Shipping Board officials over the proposed deal.

"But three companies are dickering for the ten Shipping Board "535s" now operated from the Pacific Coast," said Capt. Gleason. "These are the Pacific Mail, the Admiral Oriental Line and the Robert Dollar Company. The Shipping Board will be ready to sell its trade routes and fleets in the Pacific within three weeks and at that time we will make our offer."

It is thought in shipping circles that the Dollar interests are practically assured acquisition of the fleet as their bid is known to be for the entire ten vessels.

LARGER STAFF FOR DR. G. T. VAN VOORHEES

Another indication of the tremendous growth of Los Angeles Harbor is the increase in personnel of the local offices of the United States Public Health Service. Three years ago the local staff comprised Dr. G. T. Van Voorhees and Miss Judy. Yesterday Van Voorhees was declared to be so busy that his retiring constated in tossing his sheet under his bed, jumping over the bed and getting up again. Today the pair of them have four doctors, two stenographers, twelve fumigators, two boatmen and two pharmacists. Dr. Van Voorhees has quit thumping over his bed at least.

Hayley Chester of the firm of Platt, Fuller & Co., New York, and a member of the committee for the underwriting of cotton, arrived from Gotham yesterday and made an inspection of the municipal cotton compresses at the harbor and examined the hinterland product which is beginning to pass through port in hundreds of bales nightly. He was escorted about the harbor by G. Kirkham Smith, Pacific Coast manager, and last night was the guest of honor of the Gallopping Tuna Club at dinner.

The Danish motorship Tong King, Capt. Tygo, is due from Hamburg and Copenhagen on the 24th inst. with 1700 tons of steel, cement and general cargo, after discharging a similar amount at San Diego. She is operated by the East Asiatic Company. Walter Wilkinson of Balfour, Guthrie, handling her here.

Attesting Los Angeles as the place of origin for much travel abroad, is the announcement of George Nell, agent of the Admiral Oriental Line, that he already has booked fifty-five passengers out of this port for the round-the-world liner President Adams, due here from New York on the 26th inst., on her fourth circuit of the globe. Fifty-five of the Los Angeles passengers will stay on the liner as far as Alexandria, Nell said, and stop over in Egypt for two weeks, continuing on to Europe on the President Garfield, the following vessel.

The President Adams also will be the first of the Dollar liners to use the new terminals at 222A, Terminal Island, which may be reached by route via the Front Boulevard, or by street car to San Pedro, thence taking a ferry to Terminal Island, where Dollar busses will meet passengers. The President Adams will advance her sailing from 10 p.m. to 2 p.m. on the 27th inst.

That James Relph not only has made first payment on nine Shipping Board freighters, but has also obtained options on other carriers from the laid-up or spot fleets, including any refrigerator vessel owned by the board, is reported from San Francisco. Mr. Relph said the South American and Australian services would be continued, and any disturbance in them would be in the way of an expansion.

The turbo-electric liner Cuba arrived in New York yesterday after the first voyage in a new temporary run direct, between Gotham and Miami. It is understood she will be brought back to the Pacific coast at the close of the Florida season, and may be placed on a coastwise run out of Los Angeles.

Rumors are current that the International Conference lines are becoming restive over the nonconference competition which now comprises three lines, some conference members urging new methods of meeting the menace. The question whether the conference lines shall continue their policy of indifference to nonconference competition will be taken up this week by the United States International Conference at New York.

The Harbor Commission awarded old scows with the Pan-American Construction Company yesterday when it gave the dredging company a lease, revokable yearly, on more than five acres in West Basin at $4116 a year, or 2 cents a square foot, the new rate. The old rate of 1½ cents a square foot also was fixed as bank rental due on 76,380 square feet occupied since June 1, 1923, when the company, which claimed eleven acres had been leased them at the old figure, reduced the claim to the less than two acres actually occupied. President Colden said Controller Edwards recently found, in records of May 29, 1922, evidence the board actually had approved such lease.

A proposal outlining in detail a plan for appraising the city harbor properties for $32,000 was submitted to the Harbor Commission yesterday by the American Appraisal Company of Wisconsin, whose previous bid of as much money for each appraiser daily was deemed too indefinite by the board. The proposal was referred to the legal division heads in the harbor department for report Friday.

Municipal oil pipe lines will be established at the new berths 222-A and B and hereafter all wharves built by the city will have such lines, according to the order of the Harbor Commission yesterday. Traffic Manager Sandberg pointed to inconvenience in fueling of ships tied up at docks lacking pipe lines.

Elimination of half the number of columns supporting the roofs of berths 230-A and B and 228-D and E, now under construction, was ordered by the Harbor Commission on recommendation of Harbor Engineer Nicholson, that columns interfere with handling of freight. The cost will be $9340.

Although the California market season is not expected to reach its height for several weeks, the Panama-Pacific liner Riverland, Capt. James E. Roberts, will arrive from New York Saturday morning with a capacity list of first and second cabin passengers. Among those booked to sail are Gene Bryson, cartoonist of the New York Telegram-Mail, and Mrs. Bryson; Capt. H. S. Hilkert, president of the San Joaquin Valley Railroad, and Mrs. Miller, Pasadena; Dr. Eugene Fuller of Seattle, former professor of surgery at the New York post-graduate Medical School; Mrs. W. J. Munro, wife of the captain of the liner Manhuetta; Randolph Ortmann, chairman of the board of directors of the American Forge Company and the American Manganese Steel Company; Dr. A. L. Teague of San Francisco and Clarence Paulsen, Seattle mine owner.

SHIPPING

PORT INDEX
OUTER HARBOR DISTRICT

South Side.

19—General Petroleum Corporation.
21-23—Outer Harbor Dock and Wharf Company.
17—S. L. Krieder.
15—Standard High Quality Cotton Compress.
13—Mercantile Wharf.
11—McCormick & McPherson.
9—American Fertilizer Company.
7—Southern Pacific Company.
5—Southern Pacific Company.
3—Southern Pacific wharf, south of Fifth St.
1—Southern Pacific wharf, north of Fifth St.
Foot First-street wharf.
2—Swayne & Hoyt, Inc.
4—Marine Engine Works.
6-8—Kerckhoff-Cuzner Mill & Lumber Co.
9-10—Standard Oil Company.
27-101—Standard Oil Company.

WEST BASIN DISTRICT

105-120—Los Angeles Shipbuilding & Dry Dock Co.
121-125—United Fruit Company.
121-125—San Pedro Lumber Company.

WILMINGTON DISTRICT

157-159—Shell Company.
161-171—Union Oil Company.
153-154—Pacific Steamship Co., Admiral Line.
155-157—Los Angeles Steamship Company.
159—William Lines.
160-166—Struthers & Barry, Inc.
165—Julius Petroleum Corporation.
167—Petroleum Navigation Company.
175-179—Admiral-Hawaiian Steamship Company.
177-179—McCormick Steamship Company.
181—Municipal Oil Loading Wharf.
184-185—Catalina Terminal.
187—J. Lohse Vegetable Oil Co.
189—Pacific Mail Steamship Company.
189—Norton, Lilly & Co.
191—Hercules Powder Co.
195-197—Charles R. McCormick Lumber Company.
195-199—L. W. Blinn Lumber Company.
200B-209B—Southern Pacific Company.

TERMINAL ISLAND DISTRICT

214-217—Petroleum Export Corporation.
222-225—Hammond Lumber Company.
226—Dollar Line.
232-235—Crescent Wharf and Warehouse Company.
237-239—Lockenbach Steamship Co. (southbound.)
237-239—Lockenbach Steamship Co. (southbound.)
240XYZ—Bethlehem Shipbuilding Corporation.
248ABC—General Petroleum Corporation.

CARGO ARRIVALS AT THIS PORT
TUESDAY, JANUARY 20

Steamer W. R. CHAMBERLIN, JR., Capt. Arntzen, from Eagle Harbor, 7:15 a.m. Lumber cargo for W. R. Chamberlin Company.
Steamer LAKE FRANCIS, Capt. Maland, from Port Blond, 6:45 a.m. Lumber cargo for Paraiso Lumber Company.
British tank steamer SAN UGON, Capt. Shelley, from Buenos Aires, 6:40 a.m. In ballast to load oil for Eagle Oil Company.
Argentine tank steamer TACITO, Capt. Ranney, from Tyne, 8:48 a.m. In ballast to load oil for Compagnie de Combustibles.
Steamer SANTA OLIVIA, Capt. Cook, from New York, 10:53 a.m. General cargo for Pacific Mail Steamship Company.
*Steamer HARTWOOD, Capt. Stanland, from Willapa, 12:36 p.m. In ballast to load lumber cargo for Hartwood Lumber Company.
Tank steamer W. S. RHEEM, Capt. McKellar, from San Francisco, 12:39 p.m. In ballast to load oil for Standard Oil Company of California.
Steamer DAISY, Capt. Gillet, from Coos Bay, via Redondo, 1:26 p.m. Lumber cargo for S. S. Freeman Lumber Company.
*Steamer ADMIRAL DEWEY, Capt. Marquard, from Seattle, via San Francisco, 1:40 p.m. Passengers and general cargo for Pacific Steamship Company.
*Steamer AVALON, Capt. Masseltter, for Catalina Island, 5:15 p.m. Passengers and general cargo for Wilmington Transportation Company.
Tank steamer CATHWOOD, Capt. Larsen, from Martinez, 5:45 p.m. In ballast to load oil for Union Oil Company.
Steamer DAISY GRAY, Capt. Backman, from Eureka, via Redondo, 7:40 p.m. Lumber cargo for S. S. Freeman Lumber Company.

DUE TO ARRIVE
9 P.M. TO MIDNIGHT

*Steamer ADMIRAL FARRAGUT, Capt. Grim, from San Diego. Passengers and general cargo for Pacific Steamship Company.
*Steamer steamer ROGER, Capt. Stenerman, from Astoria. Passengers and general cargo for United American Steamship Company, Los Angeles Steamship Company local agents.
British steamer KASENGO, Capt. Jones, from New York, en route to Honolulu. General cargo for Ellerman & Wilson Lines.
Steamer STEEL ENGINEER, Capt. Shanahan, from Baltimore. General cargo for Isthmian Steamship Company, Norton-Lilly, local agents.
Steamer SUWANNEE, Capt. Jones, from Seattle. General cargo for Transoceanic Steamship Company, George T. Dunton, local agent.
Steamer WILLAMETTE, Capt. Orchard, from Columbia River. Lumber cargo for McCormick Steamship Company.

DEPARTURES
TUESDAY, JANUARY 20

Steamer EDGAR BOWLING, Capt. Johnson, for New York, 2 a.m. General cargo for Garland Line. Called for bunkers.
Steamer SANTA PAULA, Capt. Percival, for New York, 6:50 a.m. General cargo for Pacific Mail Steamship Company.
Tank steamer ASWINAVRE, Capt. Wilmot, for Baltimore, 7:15 a.m. 82,830 barrels of oil for Prudential Oil Company.
*Steamer AVALON, Capt. Masseltter, for Catalina Island, 10:30 a.m. Passengers and general cargo for Wilmington Transportation Company.
Japanese steamer BORDEAUX, Capt. Nagao, for Yokohama, 11:30 a.m. General cargo for Balfour, Guthrie Company. Called for bunkers.
Japanese tank steamer HANJU MARU, Capt. Onishawa, for Tokuyama, 12:05 p.m. 85,500 barrels of oil for Kendall Company.
Japanese steamer HAVANA MARU, Capt. Oshawara, for Yokohama, 3 p.m. General cargo for Osaka Shosen Kaisha Line.
British steamer CANADIAN OBSERVER, Capt. Tait, for Ocean Falls, via San Francisco, 4:15 p.m. General cargo for Canadian government merchant marine.
Steamer STANLEY DOLLAR, Capt. Bulger, for San Francisco, 4:35 p.m. General cargo for Dollar Line.
Steamer VANITA, Capt. Cook, for San Francisco, 5:15 p.m. General cargo for United American Steamship Company.
Steamer SAN DIEGO, Capt. Ahlin, for Columbia River, 6:55 p.m. In ballast to load lumber for Hartwood Lumber Company.
Steamer WILLAPA, Capt. Anderson, for Columbia River, via San Diego, 8:30 p.m. In ballast to load lumber for Hartwood Lumber Company.
Steamer PRENTISS, Capt. Henderson, for Albion, 8:30 p.m. In ballast to load lumber for A. F. Mahoney Company.

DUE TO DEPART
9 P.M. TO MIDNIGHT

Tank steamer W. S. RHEEM, Capt. McKellar, for San Francisco, 90,276 barrels of oil for Standard Oil Company of California.
British steamer YORK CITY, Capt. Foster, for United Kingdom. General cargo for Bandman-Smith Line. Called for bunkers.
Steamer PHYLLIS, Capt. Winter, for Puget Sound. In ballast to load lumber for W. R. Chamberlain Company.
Steamer QUINAULT, Capt. Olson, for Gray's Harbor. In ballast to load lumber for Hartwood Lumber Company.

CARGO VESSELS DUE TO ARRIVE
WEDNESDAY, JANUARY 21

*Steamer HARVARD, Capt. Dahlgren, from San Francisco. Passengers and general cargo for Los Angeles Steamship Company.
*Steamer HUMBOLDT, Capt. Boudhuen, from San Francisco and Santa Barbara. Passengers and general cargo for White Flyer Line.
Tank steamer S. C. T. DODD, Capt. Hansen, from Philadelphia. In ballast to load oil for Standard Oil Company of New Jersey.
Tank steamer H. M. STOREY, Capt. Starfos, from New York. In ballast to load oil for Standard Oil Company of California.
Tank steamer MELTON, Capt. Blomquiben, from Seattle. In ballast to load oil for Struthers & Barry.
Tank steamer WARWICK, Capt. Asp, from Puget Sound. In ballast to load oil for Union Oil Company.
Steamer DAISY MATTHEWS, Capt. Wight, from Columbia River. Lumber cargo for S. S. Freeman Lumber Company.
Steamer GEORGE L. OLSON, Capt. Olson, from Bellingham. Lumber cargo for Oliver J. Olson Lumber Company.
Steamer BROOKDALE, Capt. Noland, from Puget Sound. Lumber cargo for Mitchell & Walker.
Steamer W. S. MILLER, Capt. Wallace, from

UNITED STATES BATTLE FLEET AT LOS ANGELES HARBOR
BATTLESHIP DIVISIONS

U.S.S. CALIFORNIA (flost flagship.)
DIVISION 3
U.S.S. PENNSYLVANIA (flagship.)
U.S.S. ARIZONA.
U.S.S. OKLAHOMA.
DIVISION 4
U.S.S. NEW MEXICO (flagship.)
U.S.S. IDAHO.
U.S.S. MISSISSIPPI.
DIVISION 5.
U.S.S. TENNESSEE.

U. S. FLEET BASE FORCE
U.S.S. PROCTON (flagship.)
U.S.S. RELIEF (hospital.)
U.S.S. BRANT.
U.S.S. GANNETT.
U.S.S. PARTRIDGE.
U.S.S. RAMAPO.
U.S.S. KANAWHA.
U.S.S. PINOLA.
U.S.S. SC 208.
U.S.S. MOTOR TUG 26.
U.S.S. OIL BARGE 23.
U.S.S. OIL BARGE 24.
U.S.S. WATER BARGE 25.

Richmond. In ballast to load oil for Standard Oil Company of California.

CARGO VESSELS DUE TO DEPART
WEDNESDAY, JANUARY 21

*Steamer ADMIRAL FARRAGUT, Capt. Grim, for San Francisco and Portland. Passengers and general cargo for Pacific Steamship Company.
*Steamer ADMIRAL DEWEY, Capt. Marquard, for San Diego. Passengers and general cargo for Pacific Steamship Company.
*Steamer HARVARD, Capt. Dahlgren, for San Francisco. Passengers and general cargo for Los Angeles Steamship Company.
*Steamer HUMBOLDT, Capt. Boudhuen, from San Francisco and Santa Barbara. Passengers and general cargo for White Flyer Line.
Tank steamer S. C. T. DODD, Capt. Hansen, from Philadelphia. In ballast to load oil for Standard Oil Company of New Jersey.
Tank steamer H. M. STOREY, Capt. Starfos, from New York. In ballast to load oil for Standard Oil Company of California.
Tank steamer MELTON, Capt. Blomquiben, from Seattle. In ballast to load oil for Struthers & Barry.
Tank steamer WARWICK, Capt. Asp, from Puget Sound. In ballast to load oil for Union Oil Company.
Steamer DAISY MATTHEWS, Capt. Wight, from Columbia River. Lumber cargo for S. S. Freeman Lumber Company.
Steamer GEORGE L. OLSON, Capt. Olson, from Bellingham. Lumber cargo for Oliver J. Olson Lumber Company.
Steamer BROOKDALE, Capt. Noland, from Puget Sound. Lumber cargo for Mitchell & Walker.
Steamer W. S. MILLER, Capt. Wallace, from

PASSENGER SCHEDULE
ARRIVING

Jan. 21—Harvard, San Francisco, 10 a.m.
Jan. 21—Humboldt, San Francisco, 9 a.m.
Jan. 21—Admiral Dewey, San Diego, 8 a.m.
Jan. 21—Ruth Alexander, Seattle, 3 p.m.
Jan. 21—Harvard, San Francisco, 10 a.m.
Jan. 22—Admiral Farragut, Portland, 8 a.m.
Jan. 23—City of Los Angeles, Honolulu, 9 a.m.
Jan. 23—Dromidch, San Francisco, 6 a.m.

DEPARTING

Jan. 21—Harvard, San Francisco, 4 p.m.
Jan. 21—Admiral Farragut, Portland, 11 a.m.
Jan. 21—Admiral Dewey, San Diego, 11 a.m.
Jan. 22—Humboldt, San Francisco, 4 p.m.
Jan. 23—Admiral Dewey, Seattle, 11 a.m.
Jan. 23—Harvard, San Francisco, 4 p.m.
Jan. 23—Newport, San Francisco, 6 p.m.

VESSELS IN PORT
(See Port Index for Berth Locations.)

ACTIVE SHIPS

Passenger vessels:

Hartwood, steamer	39
Humboldt, steamer	40
Lurline, steamer	41
Amelia Ralph, steamer	178
Emelie, Norwegian motorship	180
Hemseth, British motorship	182
Lena Luckenbach, steamer	183
Livonia, Italian steamer	184
Santa Olivia, steamer	185
West Faralon, steamer	181
Willapa, steamer	
George H. Jones, steamer	172
Los Angeles, steamer	166
Tacoma, steamer	168
Tacita, Argentine steamer	169
Lumber carriers:	
Astoria, steamer	124
Bandon, steamer	125
David C. Meyer, steamer	190
Dorothy, steamer	191
El Capitan, steamer	74
Forest King, steamer	75
Fresno, steamer	76
Oregon, steamer	77
Lake Frances, steamer	78
Point Loma, steamer	79
Katherine Donovan, steamer	224
Samoa, steamer	224
Tillamook, steamer	224
Trinidad, steamer	224
William Rockefeller, steamer	199
W. R. Chamberlin, Jr., steamer	199

ON SCHEDULE

Avalon, steamer 185

PLEASURE CRAFT

Dauntless, steamer ..... Anchor
Sultana, steamer ..... Anchor

MOTION-PICTURE CRAFT

Dauntless, schooner ..... Long Beach
Pet, schooner ..... Long Beach
W. G. Irwin, schooner 41

VESSELS LAID UP

Angel, motorship ..... Long Beach
Alexandra, steamer 102
Iverson, steamer ..... Long Beach
Catalina, steamer 105
Catalina, steamer ..... Long Beach
Gunner, British steamer 189
Hermosa, steamer ..... Long Beach
Lahaina, steamer 240-2
Mesa, hull ..... Long Beach
Manhattan, steamer 107
Oceania Venus, schooner ..... Long Beach
Vaquero, motorship 107
Wawona, schooner 41
Yale, steamer 104

COAST AND GEODETIC
TIDES FOR JANUARY, 1925
HIGH WATER

Day	Time	Height	Time	Height
21	6:32	6.5	7:03	4.1
22	7:11	7.0	8:00	4.4
23	7:50	7.4	8:55	4.6
24	8:46	7.8	10:07	4.8
25	9:31	7.1	10:52	4.8
26	12:17	4.7	11:33	4.6
27	11:39	6.9		
28	0:18 a.m.	4.9	12:01 a.m.	6.3
29	1:03	4.9	12:43 p.m.	6.3
30	1:39	4.9	1:25	6.2
31	2:37	4.9	2:39	6.2

LOW WATER

Day	Time	Height	Time	Height
21	...	...	1:32 p.m.	—1.7
22	12:31 a.m.	1.0	2:14	—1.5
23	1:43	1.7	3:13	—1.5
24	2:43	2.2	4:15	—1.2
25	3:33	2.6	5:08	—0.8
26	4:14	2.8	5:39	—0.2
27	4:46	2.9	6:06	0.4
28	5:17	2.9	6:33	1.0
29	5:48	2.9	7:00	1.5
30	7:10	2.8	7:37	1.9
31	9:42	2.6	8:16	2.2
1	10:13	2.6	9:14	2.4

SUN AND MOON

Day	Sunrise	Sunset	Moonrise	Moonset
21	7:10	5:37	3:31	3:39
22	7:10	5:38	4:37	4:36
23	7:09	5:39	5:39	5:30
24	7:09	5:39	6:37	6:23
25	7:08	5:40	7:31	7:16
26	7:08	5:41	8:23	8:08
27	7:07	5:42	9:13	9:02
28	7:06	5:43	10:00	9:54
29	7:06	5:43	10:43	10:46
30	7:05	5:44	11:24	11:38
31	7:04	5:45	12:04	12:30 a.m.

News of Ships and Sailings at Pacific Ports

[BY A. P. NIGHT WIRE]

S

A CHUCKLE FOR EVERYBODY

LOCAL LAUGHS

Each week The Times produces a film entitled "Local Laughs," consisting of the fifteen best jokes submitted by local people. Weekly prizes are paid of $5, $3, $2, and twelve of $1 each. A list of theaters showing the film, together with rules for submitting jokes are given daily in a coupon in The Times. Prize-winning jokes, and names and addresses of winners, appear only on the screen. Jokes receiving honorable mention will be given a place of honor on The Times comic page each week-day, and each of these contributors will receive a souvenir of acknowledgment.

"Dear Teacher: Kindly excuse Johnnie's absence yesterday. He fell in the mud. By doing the same you will greatly oblige his mother." W. F. Crell, 2327 Brant street, San Diego.

"My love cannot be expressed in words."
She: Come here and tell me about it.
Oscar P. Dix, 1822½ North Normandie avenue, city.

America is composed of three classes. First, those who have succeeded; second, those who haven't.
"And the third?"
"The fellows who write articles for magazines telling the second class how the first class did it."
George Kidd, 4173 Second avenue, city.

In class everybody's hand signified yes save Johnnie's.
"Why, Johnnie, don't you want to go to heaven?"
"Not if that bunch goes."
Jordena Flood, 510 Echo Park avenue, city.

He: That halfback is going to be our best man next year.
She: Oh, this is so sudden.
Robert Scares, 513 S. Los Robles, city.

THE GUMPS—THE TRAINED NURSE

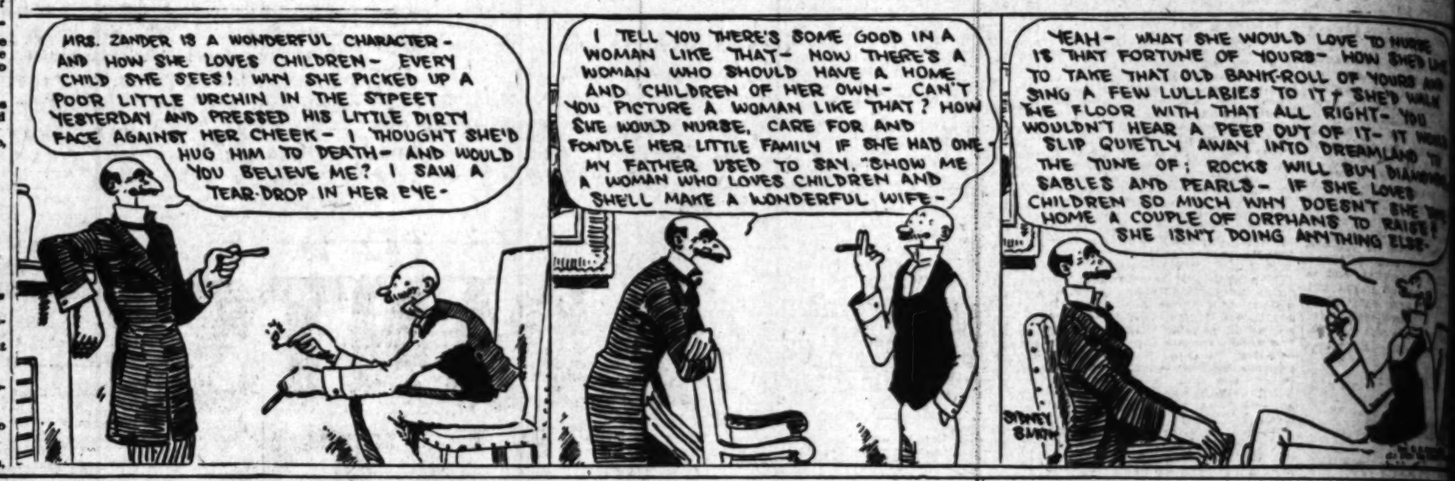

By GLUYAS WILLIAMS

The Minute that Seems A Year

© McClure Newspaper Syndicate

GASOLINE ALLEY — Fully Equipped

WINNIE WINKLE, THE BREADWINNER: Almost a Third Alarm

REG'LAR FELLERS

Copyright, 1924, by the Bell Syndicate, Inc. Trade Mark Reg. U. S. Pat. Off.

By Gene Byrnes

This is the Right System

ALONG FIGUEROA STREET — Discretion is the Better Part of Valor

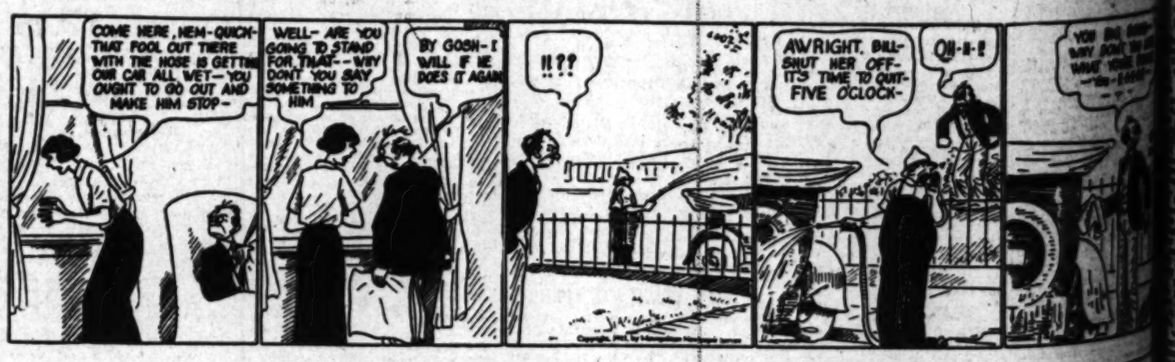

HAROLD TEEN—PRACTICE MAKES PERFECT

WEDNESDAY MORNIN
RHEUMATIC BEGIN ON SALTS
We Must Keep Feet Dry, Avoid Exposure, Eat No Sweets
...of the damp ground, avoid ...sure, keep feet dry, eat no ...ts of any kind for a while ...lots of water and above all ...a spoonful of Jad Salts occa... (to help keep down uric and ... acids.
...eumatism is caused by poison ..., called acids, which are gen... in the bowels and absorbed ... the blood. It is the function ... kidneys to filter this acid ... the blood and cast it out in ... urine. The pores of the skin ... also a means of freeing the ... of this impurity. In damp, ... chilly, cold weather the skin ... are closed, thus forcing the ...ys to do double work; they ...me weak and sluggish and fail ...minate this poison, which ... accumulating and circulating ...gh the system, eventually set... in the joints and muscles, ...ing stiffness, soreness and ... called rheumatism.
...the first twinge of rheuma... get from any pharmacy about ...ounces of Jad Salts; put a ...spoonful in a glass of water ... drink before breakfast each ...ing for a week. This is help... to neutralize acidity, remove ...waste also to stimulate the ...ys, thus helping to rid the ... of these rheumatic poisons. ... Salts is inexpensive, and is ... from the acid of grapes and ...n juice, combined with lithia, ...is used with excellent results ...thousands of folks who are sub... to rheumatism.—(Advertise...
Your Face An Asset or A Liability
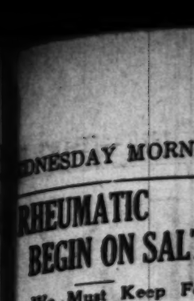
Wrinkles, Lines, Blemishes, Crossfeet and Muddy, Unhealthy Skin and Complexion are a Positive Business and Social Liability—and can add many years to the age-appearance of a face.
A Beautiful or Handsome Face with Wrinkles and Lines Removed and Good, Clear Skin and Complexion is a Business and Social Asset—and can take from 5 to 10 years from the age-appearance of the face.
Women and Men can make these facial corrections themselves in the privacy of their own homes by the methods of a nationally known Dermatologist, (Plastic Surgeon and Beauty Specialist.
He says that it is not Vanity that causes women and men to wish for good-looking faces — but Good Business Sense.
This Skilful Beauty Specialist has published a book, "The Social and Dollar Value of Your Face," for Free Distribution. Present edition is limited. Write for your copy today and you will receive it free, postpaid.
...Suffering
...ADE'S PILLS

RHEUMATIC BEGIN ON SALTS

We Must Keep Feet Dry, Avoid Exposure, Eat No Sweets

...of the damp ground, avoid ...keep feet dry, eat no ...meat of any kind for a while, ...lots of water and above all ...a spoonful of Jad Salts occa... to help keep down uric and ...cidity.

...rheumatism is caused by poison... uric acid, which are gen... in the bowels and absorbed ...the blood. It is the function ...the kidneys to filter this acid ...the blood and cast it out in ...urine. The pores of the skin ...in a measure of freeing the ...blood of this impurity. In damp ...cold weather the skin ...pores are closed, thus forcing the ...kidneys to do double work; they ...become weak and sluggish and fail ...to filter this poison, which ...then remains in the blood and circulating ...through the system, eventually settles ...in the joints and muscles, ...causing backache, soreness and ...stiff rheumatism.

...a few twinges of rheumatism ...go to any pharmacy about ...ounce of Jad Salts; put a ...spoonful in a glass of water ...and drink before breakfast each ...morning for a week. This is helpful ...to neutralize acidity, remove ...the uric clogging to stimulate the ...kidneys to filter clean the blood ...of this rheumatic poisons. ...This is inexpensive, and is ...made from the acid of grapes and ...lithia, combined with lithia, ...and has been used with excellent results ...by thousands of folks who are subject ...to rheumatism.—[Advertisement.]

COAST SEEN AS TRADE CENTER

Earl Page, Treasurer of Australia, Speaks

Says Antipodes Feel Close to United States

Common Bond Particularly With Pacific States

[BY A. P. NIGHT WIRE]

SAN FRANCISCO, Jan. 20.—The close relationship felt by Australia for the United States was emphasized today by the Honorable Earl Page, treasurer of that commonwealth, in an address given at a luncheon tendered him by the San Francisco Chamber of Commerce.

"Australia, which is situated at the other end of the Pacific, especially feels a very close relationship with the United States, and realizes that she has a common interest particularly with the Pacific States," he said. "We show our interest by the extent of our trade with the States. Last year the trade of Australia with the United States was easily our second largest, our first being, of course with the mother country, and which amounts to some £600,000,000, or 64 per cent of the whole. Of the balance that with the United States was just half, or, roughly, £180,000,000. Our trade with no other country was equal to half that with the United States.

"We show our interest in you much more than you do in us, as we buy four times as much from you as you do from us and we are not at all satisfied with this very one-sided arrangement. A more equalized balance of trade would improve the nature of services between the two countries, and would make for better freights and so tend to create a beneficial circle.

"The opening of the Panama Canal has always been regarded by Australians as ultimately resulting in the swinging of the commercial trade center of the United States to the Pacific Coast. Here in its trade with Australia lies an excellent opportunity for the traders of the Pacific States to enlarge the channels that at present exist between the two countries and insure their steady growth."

SOLDIER SETTLERS HOMESTEAD LANDS

CANADIAN LAND OFFICE BUSY WITH NEW ENTRIES IN LAST YEAR

[EXCLUSIVE DISPATCH]

WINNIPEG (Man.) Jan. 20.—Free homesteads and farm grants taken up by soldier-settlers brought more than 500,000 acres of new land under cultivation in the four western Provinces last year, according to a report issued by the Dominion Bureau of Statistics.

The total number of homesteads taken up in Manitoba, Saskatchewan, Alberta and British Columbia in 1924, the report shows, was 2151 compared with 2749 the year before, an increase of about 10 per cent. Soldier-settlers taking up farms in this area under the provision of the Soldier Settlement Act numbered 653, compared with 462 in 1923. More than 30,000 veterans of Canada's war-time army have been placed on farms since 1919 and have added $50,000,000 annually to the Dominion's agricultural revenue.

Saskatchewan placed more homesteaders and soldier-settlers on the land during the year than Manitoba and Alberta combined. British Columbia had the fewest number of homestead entries with 195 to its credit. Its soldier-settler grants totaled twenty-seven.

Homestead entries, immigration officials point out, have been declining in the last decade and will probably never reach high figures again. While the area of homestead land has been "very largely taken up, there are millions of acres of low-priced land available close to railways.

PHOENIX READY FOR INDUSTRIAL CONGRESS

TEXAS FARM BUREAU HEAD TO SPEAK; HORTICULTURAL SOCIETY TO MEET

[EXCLUSIVE DISPATCH]

PHOENIX, Jan. 20.—Elaborate preparations have been made for the annual meeting in Phoenix Friday and Saturday of the Arizona Industrial Congress. Among the speakers will be John T. Orr of Dallas, president of the Texas State Farm Bureau, and Sam Guard, a director of the Sears-Roebuck Agricultural Foundation. There is to be a general banquet with C. S. Brown of Mesa, a farm bureau leader, presiding. The Arizona Horticultural Society also will be meeting during the week, while a special meeting of the Southwestern Traveling Men's Association will be held on Saturday. Next Monday the winter convention of the Arizona Good Roads Association takes place.

On Friday one session of the congress will be devoted to the women of the State, with addresses by Mrs. George F. Kitt of Tucson, vice-president of the Arizona Federation of Women's Clubs; Mrs. Harry T. Sourthworth of Prescott, State chairman of the American Legion Auxiliary; Mrs. H. C. Wood, formerly of the home economics department of the University of Minnesota, and Mrs. J. H. Westover of Yuma, president of the State Federation.

The Arizona Industrial Congress is a body representative of all phases of the State's industry, its principal activity concerning the correlation of the State's farms, mines, forests and other sources of production.

SHRINERS AT PANAMA

[BY CABLE—EXCLUSIVE DISPATCH]

COLON, Jan. 20.—Panama yesterday welcomed the Imperial Potentate, James Chandler, and ninety Kansas Shriners touring the Caribbean. Thirty planes from France field, flown by officers Shriners, escorted the steamer Cartago from the breakwater, bombarding the visitors with confetti and sky-writing. "Welcome," while 2000 fezzed nobles lined the Christobal pier.

HOTEL SACRAMENTO

Sacramento, Cal., the Capital City's leading fireproof hotel. Logical stopover place to or from Lake Tahoe. Management Albert Bertoia.

OBSERVERS OF ECLIPSE FEAR SNOW

Three Stations Set Out in Effort to Dodge Any Possible Storms

[EXCLUSIVE DISPATCH]

CHICAGO, Jan. 20.—With preparations complete for study of Saturday's solar eclipse, scientists turned their attention today to the weather, which may cheat them as it did in September, 1923, when expensive expeditions to California were frustrated by clouds. Every weather sign was closely watched, though guessing at Saturday's sky will be hazardous until Friday.

Astronomers from the University of Chicago have given themselves a three-to-one chance by preparing to study the eclipse from three stations—Iron Mountain, Mich.; Binghampton, N. Y., and Ithaca, N. Y. If the sky is cloudy in Michigan on Saturday the New York observers still will have a chance at the eclipse, and if snow gets into the New York telescopes the Michigan lenses may be clear.

The University of Chicago's principal expedition will be to Iron Mountain. There Prof. Oliver J. Lee of the Yerkes Observatory staff has built a shelter shack and prepared to set up telescopes, cameras and other instruments, for study of the eclipse.

The findings of the Iron Mountain expedition and the observers at Binghamton and Ithaca will be telegraphed to the Yerkes Observatory at Williams Bay, Wis., for correlation.

Important preparations for study of the eclipse were announced by eastern astronomers today. All along the "shadow belt" of the eclipse, which is 4300 miles long and from 100 to 150 miles wide, the disappearance of the sun behind the moon will be watched eagerly.

TEN-CENT BEERS IN CANADA NEAR

CHURCH COLLECTIONS LOSE AS THRIFTY FORESEE USE FOR DIMES

[EXCLUSIVE DISPATCH]

VANCOUVER (B. C.) Jan. 20.—Whether the fact that 10 cent beers soon will be sold here, and the report that ushers noticed a decided shortage of dimes on the collection plates recently have any particular relation or not cannot be sworn to, but the fact remains they are coincident.

A general saving of dimes has commenced against the day about four weeks hence when beer will be sold by the glass in various parts of the city. These beer restaurants will be licensed and a close supervision will be kept by the liquor board.

Hotel men are making great preparations for the opening of the modern bars, minus their counters and brass footrails, but vending the frothy beverage just the same.

FAVORS MERGER OF IRRIGATION UNITS

[EXCLUSIVE DISPATCH]

PHOENIX, Jan. 20.—A special committee of the Phoenix Chamber of Commerce after several months of investigation, has made report favoring the plan of the Salt River Valley Water Users' Association to take over a large part of the lands embraced within the project of the Verde River Irrigation and Power district.

With reference to an attempt that has been made to float a district bond issue of $23,000,000, the committee declares "the chance of financing independently is so remote as to be negligible." On the other hand it is stated, "The Salt River project has very large resources, an established credit, and enjoys business and technical management of a higher order. Should it undertake the task of developing the Paradise-Verde it will do the work promptly, efficiently and to the benefit to all concerned."

This report is to be submitted to the Secretary of the Interior at a hearing to be held soon in Washington, at which will be determined whether the Verde district shall be given further time in which to finance itself.

BARS PROFESSIONAL BOND EXTORTIONS

[EXCLUSIVE DISPATCH]

SAN ANTONIO (Tex.) Jan. 20.—Bail bonds signed by professional bondsmen, who charge exhorbitant fees, will not be approved in Ninety-fourth District Court save in extreme cases, Judge McCrory has said. The statement came when it was brought to his attention that a negro, professional bondsman, had demanded a fee of $150 to sign a bond upon which a young white boy would be released from jail until his trial.

The lad is H. E. Goodall, charged with W. T. Powell and M. H. Schoff with robbery by assault on E. L. Brown on November 27. The trio is asserted to have obtained $15 in the hold-up. His sister, with whom the boy has been living since he came to Texas from Oklahoma eighteen months ago, appealed to Judge McCrory in an effort to obtain freedom for the boy pending trial. Asst. Dist.-Atty. Cowan brought the matter to the attention of the court.

CENTENARIAN AXMAN STILL GOING STRONG

[EXCLUSIVE DISPATCH]

ST. JOHNSBURY (Vt.) Jan. 20. John Morron of Victory celebrated his 109th birthday attacking the wood pile at the Lynaugh farm near here, where he makes his home. Mr. Morron was born in New Ireland, P. Q., on New Year's Day, 1816.

Mrs. Philena Drown of Kirby, a few miles from here, who will celebrate her 104th birthday in May, is Mr. Morron's closest rival for old age honors in the north country.

With the crime wave upon us every woman should have a Nick Harris Police Whistle. Send 50c for one or $1 for two. Nick Harris, Pantages Bldg., L. A.—[Advertisement.]

Why It Pays To Buy John Wright's TWO PANTS SUITS

Two Pants Suits made to measure by John Wright are made to your own measure, cut by expert cutters and fitted to you. We guarantee you a perfect fit. No matter how you are built, we can fit you. That is our business. Some of the biggest business and professional men buy their clothes from John Wright.

In a doctor's suit what are the requirements considered important? The nature of a doctor's work is a combination of activities that make him want clothes that, first of all, give him a comfortable feeling. At the same time he does not want that loose and baggy look ordinarily linked with the easy fit. Come to John Wright and get what you want.

You know as well as I do that two pants suits last longer and, besides, you have your choice of ordering the extra pants long knickers, golf, riding or any style you want. That is the privilege you get at John Wright's Two Pants Suits store. Come to the second floor at 706 S. Hill St. and see for yourself this splendid establishment.

IT PAYS TO BUY
2 PANTS SUITS
From JOHN WRIGHT
LARGE CHOICE AT EITHER PRICE
$34 AND $44

Come upstairs to my 2nd floor location where you can buy a suit with two pairs of pants at either $34 or $44. You can choose your suit from one of the largest stocks on the Pacific Coast. You have your choice of any style you want. A John Wright label in your suit means perfect satisfaction.

We want you to know that John Wright buys all his materials direct from the mills. We have our own workroom. John Wright two pants suits are guaranteed to fit and please you in every respect. John Wright does more business than any tailor shop in L. A.

Our advertising would not pay us if our goods did not make good. Pleasing you keeps us in business. Goods worth advertising are goods worth having. John Wright tailors clothes to His Majesty, the American Citizen.

John Wright's tailoring possesses the distinction and refinement which only artistic designing can impart. We measure with strict care and the garments are tailored superlatively smart. Buy your suit from John Wright and get two pairs of Pants. $34, $44—Some Higher.

OVERCOATS SAME PRICES
Two Pants Suits, $34, $44—Some Higher
Open Daily Until 6 P. M.
—Saturday Until 10 P. M.

JOHN WRIGHT
THE RIGHT TAILOR
Entire Second Floor
706

SERVED WRIT ON ALLAH

Turkish Swindler's Scheme to Save Cash Foiled; Most High Reads Papers, is Assumption

[EXCLUSIVE DISPATCH]

NEW YORK, Jan. 20.—The Turks believe that Allah is God and Mohammed is his prophet, but that did not save the two from being made parties to a suit in Supreme Court.

In fact, a lawyer, unacquainted with Mohammedan ritual and confronted with the necessity of serving Allah and Mohammed with papers in the action, looked high and low in the telephone and city directories for their address.

Not seeing them listed, and still anxious to fulfill legal requirements, the attorney finally solved the problem by obtaining permission in Supreme Court to serve Allah and his prophet by publishing the complaint in the action in the Law Journal and two newspapers.

Last year Badian Zaman went into bankruptcy after being arrested by Federal authorities on a charge of using the mails to defraud. Just prior to his conviction and sentence to Atlanta, Ga., penitentiary, where he now is, Badian, while out on bail, deposited $1400 in the Emigrant Industrial Savings Bank.

Fearing that his creditors would attach the money, Badian opened the account as Badian Zsman, as trustee for Allah and Mohammed.

No one, thought the religious zealot, would dare touch money guarded with these holy names.

Thus it became necessary to serve Mohammed and Allah.

One of the creditors enlivened the hearing by answering the question, "What is your business?" with "My business is, I want my money."

Justice Levy decided the creditors were entitled to Badian's $5400.

MAN ENJOINED FROM KIDNAPING OWN WIFE

[EXCLUSIVE DISPATCH]

CHICAGO, Jan. 20.—Eugene M. Miley, electrical contractor of Oak Park, has been enjoined from kidnaping his own wife, the first injunction of the kind ever issued here. Mrs. Miley obtained the writ through her attorney. She told the court her husband kidnaped her Sunday and threatened to repeat the performance every time she stepped out of the house. She is suing him for divorce, charging cruelty. She left him last October, taking with her their two children.

Mexican Youth Fails in Sixth Illegal Entry

[EXCLUSIVE DISPATCH]

SAN ANTONIO (Tex.) Jan. 20.—For the sixth time Jose Luis Frade, 17-year-old Mexican boy, will be returned to his country after an illegal entry into the United States, according to W. W. Knopp, head local immigration inspector.

Each time that the boy has come to San Antonio he has given himself up to immigration officers. The last time he was smuggled across the border he went up to district immigration headquarters to give himself up before the office opened, and waited until the officers arrived.

In a letter to Knopp, the boy, now in confinement in the Bexar County Jail, said he had learned right from wrong and had made his last illegal entry into this country.

Deportation proceedings were instituted against the boy and he will be returned to Mexico. Several times he had been given a voluntary return privilege to Mexico but when officers found the voluntary return privilege was to no avail deportation proceedings were begun.

CANCER FREES SLAYER

[EXCLUSIVE DISPATCH]

COLUMBUS (O.) Jan. 20.—Henderson Bandy of Columbus, brother of a member of the Illinois Legislature, was released from the Ohio Penitentiary yesterday by order of Gov. Donahey after physicians had pronounced him near death from cancer. Bandy's brother has promised the Governor he will care for Bandy during the remainder of the afflicted man's life. Bandy entered the penitentiary in July, 1919, following his conviction of murdering Charles Day, Chillicothe, O., taxi driver, near Columbus.

Business Is Good IN Southern California

Walter M. Murphy Motors, Inc.
Distributors for Southern California
932 So. Hope Street

Telephone MEtropolitan 0700
Whenever you want ... a want ad in The Times.
—No charge account ... necessary. Collection made later.

HUDSON AND ESSEX LEAD
ALL CAR SALES IN DECEMBER
FOR SOUTHERN CALIFORNIA

EXCLUSIVE OF ONE LOW PRICED FOUR CYLINDER CAR

HUDSON-ESSEX	**686**
CHEVROLET	678
DODGE	517
BUICK	476
STUDEBAKER	455

THE ABOVE COMPARISONS PROVIDE CONCLUSIVE, AUTHENTIC EVIDENCE OF THE MANNER IN WHICH THE ALERT SOUTHERN CALIFORNIA MOTOR CAR BUYERS HAVE RESPONDED TO THE WORLD'S GREATEST VALUES, HUDSON-ESSEX

ESSEX COACH $895

HUDSON COACH $1345

FREIGHT AND TAX EXTRA

WALTER M. MURPHY MOTORS CO.

SOUTHERN CALIFORNIA DISTRIBUTORS

932 SO. HOPE ST.

FIGURES COMPILED BY AUTOMOBILE PUBLISHING CO.

LISTED BELOW ARE THE ONLY AUTHORIZED HUDSON AND ESSEX DEALERS IN THIS TERRITORY:

LOS ANGELES CITY DEALERS
HARRY H. ANDERSON, Inc., 8455 Sunset Blvd., Hollywood.
BOOGAR & GILLINGHAM, 524 W. Pico St.
A. E. BOQUA, 5420 Hollywood Blvd., Hollywood.
H. L. CROCKETT, 3429 W. 6th St.
HIGHLAND PARK MOTOR CAR CO., 6015 Pasadena Ave.
A. L. JOHNSTON, 2327 S. Central Ave.
ALLAN L. LEONARD CO., 1107 S. Alvarado St.
C. H. MALMGREN, 3225 W. Washington.
F. H. SCHREINER, 4100 S. Vermont.
STANLEY W. SMITH, Inc., 5941 Sunset Blvd., Hollywood.
HUDSEX MOTORS, Inc., 552 South Oxford.

LOS ANGELES COUNTY DEALERS
HARRY H. ANDERSON, INC., 1426 Wilshire Blvd., Beverly Hills.
F. J. CHAPMAN, Washington and Ince Blvd., Culver City.
C. W. CROSSMAN, INC., 535 Locust Ave, Long Beach.
HULL MOTOR CO., 200 W. Colorado, Pasadena.
KELLEY MOTOR CO., 816 So. Brand Blvd., Glendale.
H. BAIL KREIS, Monsta.
BERT LESLIE, 137 N. Greenleaf, Whittier.
LODKE & WILKERSON, Alhambra.
WALTER M. MURPHY MOTORS CO., 285 W. Colorado, Pasadena.
PACIFIC MOTORS, Huntington Park.
J. L. PRICE AUTO SALES, Van Nuys.
RENSBERG MOTOR CO., 1225 Santa Monica Blvd., Santa Monica.
RICHEY MOTORS, INC., 403 E. Anaheim, Long Beach.
ROSENFIELD & MOREHEAD, 441 6th St., San Pedro.
C. VANCE RUNDLE, Burbank.
RUSSELL GARAGE, Inglewood.
SIERRA MOTOR SALES, Monrovia.
HARLEY E. STONE, 232 S. Pacific, Redondo Beach.
EARL R. THOMPSON, 345 E. Second St., Pomona.

WE ARE BROADCASTING OVER KFI FROM 9 TO 10 O'CLOCK MONDAY NIGHT

This Essex-6-Coach $895

Freight and Tax Extra

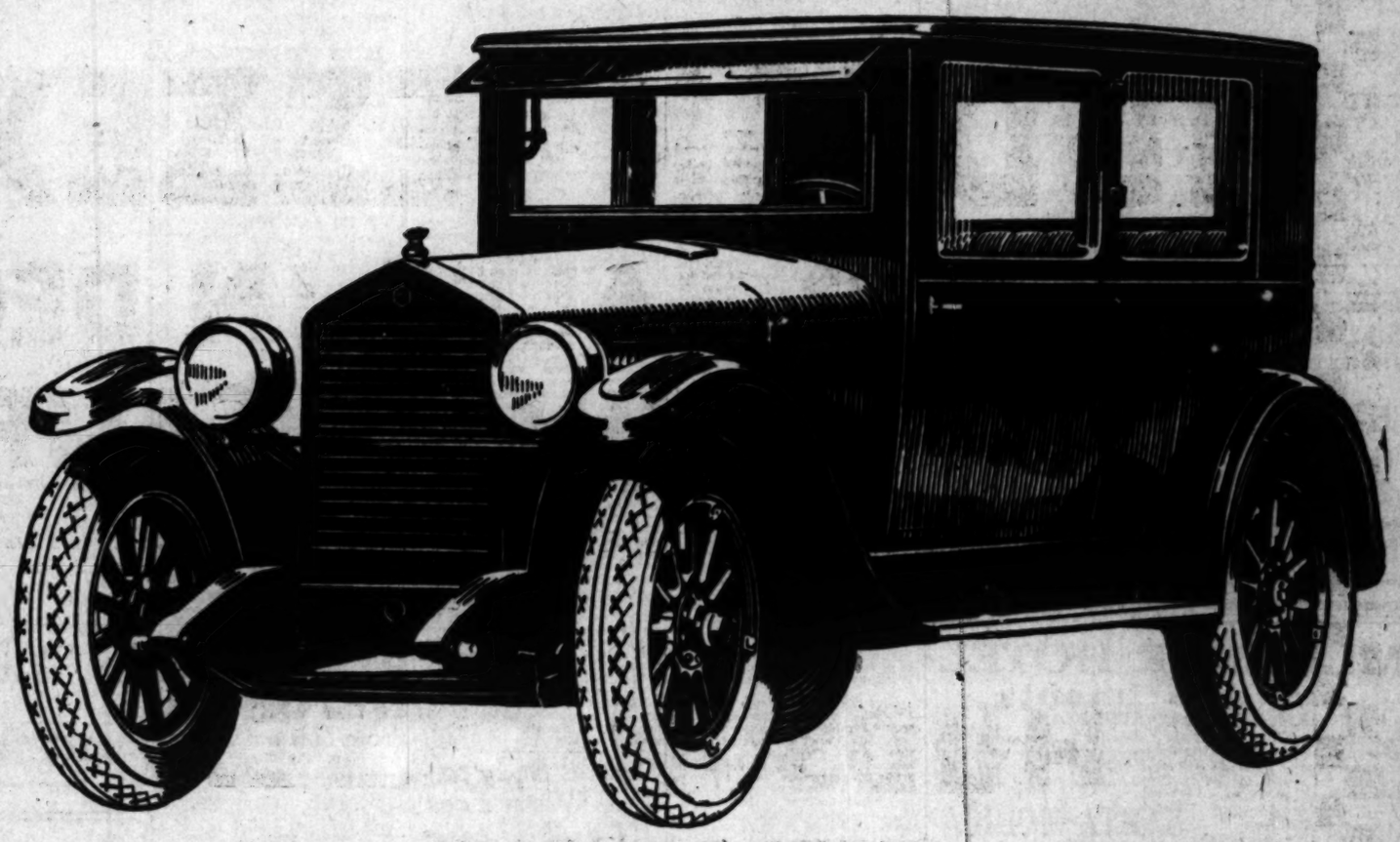

The Finest Essex Ever Built

The easiest driving and riding Essex ever built.

The finest Essex in materials and workmanship ever built.

The smoothest, most reliable Essex ever built.

A car you will take pride in owning.

It is better looking and better arranged.

It gives freedom from tinkering and frequent repair costs.

It is easy to park in congested districts; easy to handle in city traffic; and always ready for a comfortable care-free cross-country tour.

Its price—$895—is the lowest at which Essex has ever sold. You cannot get comparable performance and reliability in any other car within hundreds of dollars of its price.

Its Greatest Values Cannot Be Copied

The Chassis is Patented

No one ever excuses or apologizes for Essex appearance or performance.

It is the car for everyone.

You see it before the entrances of exclusive clubs and at the doorways of the finest homes. You also see it in the hard daily service of business and family.

You will enjoy driving it for the smooth vibrationless performance of its quiet motor. It is so easy to steer and so comfortable to ride in that even over long journeys and rough roads it gives a satisfaction that heavy, costly cars do not provide.

Essex requires little attention to keep it in top condition. It retains its new-like qualities in the quiet, responsive, squeak-and-rattle-free character of its performance.

Surely you cannot be satisfied with anything less than Essex offers. Its cost is but little more than cars of the lowest price.

Two of every three Essex cars are bought by those whose former cars were chosen principally because of their low cost.

No wonder Essex sales lead all in its class.

As its Coach Body has changed the whole trend to closed cars

So Essex Chassis likewise forecasts the mechanical design of the future

Essex provides stability without unnecessary weight. It has economy without sacrifice of performance.

It is low priced without disappointment in looks or reliability.

It is more than up-to-date in design. It is in advance of any car with which its price can be compared.

It is built on the Super-Six principle, by Hudson workmen in the Hudson shops.

In quality Hudson and Essex are alike. The patents which make the Super-Six the most enduring, smoothest motor and give it all advantages sought in eight cylinders, prevent any from copying its chassis as has been so generally done in copying the Coach body.

Essex Holds Its Own in any Company — in any Service

LOS ANGELES CITY DEALERS

...ANDERSON, Inc., 6455 Sunset Blvd., Hollywood.
...& GILLINGHAM, 524 W. Pico St.
...GOSIA, 5620 Hollywood Blvd., Hollywood.
...BRICKETT, 3429 W. 6th St.
...PARK MOTOR CAR CO., 6015 Pasadena Ave.
...STON, 2327 S. Central Ave.
...LEONARD CO., 1107 S. Alvarado St.
...BALMGREN, 3225 W. Washington.
...SCHREINER, 4100 S. Vermont.
...W. SMITH, Inc., 5941 Sunset Blvd., Hollywood.

Walter M. Murphy Motors Company

DISTRIBUTORS

932 SOUTH HOPE STREET

Listed Here Are The Only Authorized Hudson And Essex Dealers In This Territory

WE ARE BROADCASTING OVER KFI FROM 9 TO 10 P.M. MONDAY NIGHT

LOS ANGELES COUNTY DEALERS

HARRY H. ANDERSON, INC., 1438 Wilshire Blvd., Beverly Hills.
F. J. CHAPMAN, Washington and Ince Blvd., Culver City.
C. W. CROSSMAN, INC., 535 Locust Ave., Long Beach.
HULL MOTOR CO., 200 W. Colorado, Pasadena.
KELLEY MOTOR CO., 818 So. Brand Blvd., Glendale.
H. GAIL KREIS, Monrovia.
BERT LESLIE, 137 N. Greenleaf, Whittier.
LODGE & WILKERSON, Alhambra.
WALTER M. MURPHY MOTORS CO., 285 W. Colorado, Pasadena.
PACIFIC MOTORS, Huntington Park.
J. L. PRICE AUTO SALES, Van Nuys.
RENSBERG MOTOR CO., 1225 Santa Monica Blvd., Santa Monica.
RICHEY MOTORS, INC., 403 E. Anaheim, Long Beach.
ROSENFIELD & MOORHEAD, 441 6th St., San Pedro.
C. VANCE RUNDLE, Burbank.
RUSSELL GARAGE, Inglewood.
SIERRA MOTOR SALES, Monrovia.
HARLEY E. STONE, 232 S. Pacific, Redondo Beach.
EARL R. THOMPSON, 345 E. Second St., Pomona.

The Times Free Information AND Resort Bureau

CORNER FIRST AND BROADWAY

...for the accommodation and benefit of persons seeking interesting routes of travel, desirable hotel and rest, recreation and recuperation at the seashore or in the mountains. Particulars are furnished by competent attendants and by correspondence to the general public regarding rates and attractions of railroad and steamship lines, hotels and pleasure and health resorts. Descriptive circulars and transportation literature are kept on hand for inspection and distribution. This service is absolutely free. Literature may also be obtained at the Times Branch Office, 621 South Spring Street. Phone MEtropolitan 3700.

MAKE YOUR RESORT AND HOTEL RESERVATIONS

FREE OF CHARGE AT

The Times Information and Resort Bureau—Times Bldg., First Street and Broadway—

—OR—

The Times Branch Office—621 So. Spring Street.

Resorts

50 Cents for a 4 Course Lunch or Dinner

THE BEST IN LOS ANGELES FOR THE MONEY

LUNCH SERVED—11:30 A.M. TO 2:00 P.M.
DINNER SERVED—5:00 P.M. TO 7:30 P.M.

EAT IN THE BEAUTIFUL DINING ROOM EAT

MEZZANINE FLOOR—MAIN BUILDING

NEW HOTEL ROSSLYN

N.W. CORNER FIFTH AND MAIN STREETS

DINING ROOM OPEN TO THE PUBLIC

25c to 75c Breakfast Served 6:45 A.M. to 10:00 A.M.

New Hotel Rosslyn and Annex

FIREPROOF—1100 ROOMS

Largest Popular Price Hotel in the West. Free Bus to and from Depots. FIFTH AND MAIN STREETS.

MIRAMAR HOTEL and Apartments

AMERICAN AND EUROPEAN

The apartment unit is a new Class A six-story building, luxuriously furnished, equipped with water softener, air refrigeration, etc.—Apartment guests have full use of all hotel service, public rooms and a 25 per cent reduction on dining room service—Rates from $100 per month, including all service.

WILSHIRE BOULEVARD AT THE OCEAN
LESLIE SMITH, Manager

SANTA MONICA

Paso Robles Hot Springs Hotel

Hot Sulphur and Mud Baths, remarkably radio active and curative. Sporty golf course. Beautiful scenery and fine roads. On highway and S. P. R. R. Midway between Los Angeles and San Francisco.

DR. G. W. TAPE, Manager.

CASA de MANANA

LA JOLLA, SAN DIEGO COUNTY

...Directly on the Ocean's shore on ever lower Coast highway, right in town. All outdoor sport directly at hand before the door. Its 100 rooms all have ocean outlook. Cook naturally fresh products noted. American plan $5.00 per day and up. Special weekly and monthly rates. By Inter Electric Car service with San Diego. Phone reservations. La Jolla 53. CHAS. H. MADDOCK, Manager.

Soboba HOT SPRINGS

In the Foothills of the San Jacinto Mts.—2 hours by auto from L.A.—Hwy. "Tiger" at Lake St., Alhambra, motor, San Gabriel, Mission, Pasadena, Pass, Yel. San Jacinto 672.

SILVER PEAK GUEST RANCH

Luncheons—Afternoon Teas and Dinners—Beautiful steam-heated bungalows—American Plan $6.00 day up. Walnut, L. A. County. Tel. G. W. Chessman, Pomona Suburban 4.

MILK DIET

CALIFORNIA'S FAMOUS PORTER SANITARIUM

On the hills west of Palms and Culver City—Administering, supervising the method of Charles Sanford Porter, M.D. Remarkably effective as a remedy for all chronic disorders. Specific Advice by correspondence and consultation. Address Box T 385, Palms, Calif., or phone Culver City 8455.

OCEAN VIEW

Hotel and Apartments
R. H. Henderson, Prop.
Frank Lasson, Mgr.
OCEAN PARK

PERFECT WEATHER AT THE BEACH. Every room an outside room, with unobstructed marine view. Sensible prices. Without bath, $1.50 up. With bath, $2 up. Phone Santa Monica 63141.

MOTORWAY TOURS

The "All Expense Paid" Way of Seeing California. Luxurious Pierce-Arrow Cars. Individual Chairs. Supervised Boat Meals. Motorway Tours Co. of California. 304 S. Broadway, Los Angeles. Tel. MEtropolitan 3575.

You Will Enjoy DANCING To the Music of Abe Lyman's Harmony Boys in Redondo Beach Pavilion

Dancing every evening (Mondays excepted) also every Sunday afternoon

Special Nights

Wednesday—Spot Dances
Thursday—Carnival Night
Friday—College Night

TIMES WANT ADS

Dollars in service for pennies in cost.

Catalina

TWO DAYS. $10 THREE DAYS. $15

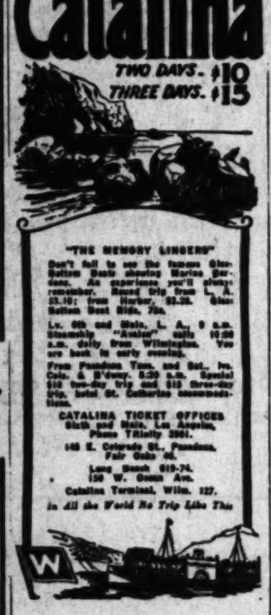

"THE MEMORY LINGERS"

Don't fail to see the famous Glass Bottom Boats showing Marine Gardens. An experience you'll always remember. Round Trip from L. A. $3.10; from Harbor, $2.50. Glass Bottom Boat Ride, 75c.

Lv. 6th and State, L. A., 9 a.m. Steamship "Avalon" sails 10:00 a.m. daily from Wilmington. You are back in early evening.

From Pasadena Tues. and Sat., by Cole & Finney, 8:30 a.m. Special $10 two-day trip and $15 three-day trip, total 48. Catherine Gassenheimer.

CATALINA TICKET OFFICES
Sixth and State, Los Angeles, Phone TRinity 3201.
148 E. Colorado St., Pasadena. Fair Oaks 40.
Long Beach 618-74, 130 W. Ocean Ave.
Catalina Terminal, Wilm. 127.
In All the World No Trip Like This

Visit YOSEMITE NATIONAL PARK

Invigorating winter sports. Marvelous snow effects. Delightful climate. Excellent accommodations. Excursion fares. Ask about our special parties, leaving each week.

511 So. Spring St. Tel. VAndike 5022
Los Angeles

CHANGE IN DRY LAW PROPOSED

Bill in Assembly Would Put Curb on Raiders

Measure Expected to Reopen Prohibition Fight

Law Asked to Regulate Use of Sacramental Wine

[BY A. P. NIGHT WIRE]

SACRAMENTO, Jan. 20.—A measure which is expected to reopen the wet and dry question in the California Legislature was introduced in the Assembly today, designed to make fundamental changes in the search-and-seizure statutes. Assemblyman S. V. Wright, of San Luis Obispo, the author of the bill, said he did not intend it to be a protection for bootleggers, but desired to modify the harshness and unjust features of the present law.

The Wright bill would provide that a search warrant could not be issued "but upon probable cause supported by affidavit, naming or describing the person, and particularly describing the property and the place to be searched."

Such affidavit must be made and filed prior to the issuance of the search warrant and the making of the search. A copy of the affidavit and of the warrant must "at the time of the search and before commencing same, be delivered to the person or persons affected by the search if they be then present."

PERSONAL KNOWLEDGE

The person making the affidavit would be required to state in it the source of all the information upon which it would be based and must give the time, place and persons present at the time at which it was alleged liquor was purchased.

Each affidavit must show personal knowledge and could not be based upon "information and belief."

Any failure to comply with the provisions of the proposed section would render the warrant void.

Regulation of the use of sacramental wines intended to "protect several religious denominations from unscrupulous men who are trafficking in liquor," is proposed in a bill ready for introduction by Assemblyman Levey of San Francisco.

ATTACKS FAKE RABBIS

According to the author of the bill, "certain so-called rabbis, most of whom have never been properly or at all ordained, have been deliberately violating the intent of the existing law by using their calling as a means of obtaining permits to withdraw and sell sacramental wines to people who are not of their faith, or who, if they subscribe to their particular belief, are not bona fide members of their congregations."

The proposed act is supplemental to the United States Treasury provisions in this respect, Levey stated, and is not intended to restrict the use of wine in administering the sacrament.

"Attempts on the part of the conferences of Jewish organizations of the San Francisco Bay district and of the Los Angeles area to secure stricter regulations from the Federal authorities have not been successful," the Assemblyman said, "and it is with this idea that the bill has been framed."

The measure would provide that a permit must be obtained from the District Attorney of the county in which the church is located before a priest or minister could secure wine for sacramental purposes. The District Attorney before issuing a permit would be required to satisfy himself that the wine would be for lawful use and not be used or disposed of in any illegal manner.

The bill further would provide that should the District Attorney fail to issue a permit an appeal might be taken to the Superior Court.

HIGHWAY COMMITTEE REPORT FACES DELAY

[BY A. P. NIGHT WIRE]

SACRAMENTO, Jan. 20.—The committee of nine which the Legislature of 1923 authorized the Governor to appoint to investigate highway taxation and allied subjects probably will not make a report before the second part of the present legislative session begins, it became known today. It was stated that requested road maps, engineering statistics and technical data needed by the committee before it can complete its work have not been furnished the committee as yet, consequently it was said another month probably will elapse before any report is made.

FARMER-LABOR PARTY EXPELS COMMUNISTS

[BY A. P. NIGHT WIRE]

ST. PAUL, Jan. 20.—Members of the Workers' party, Communists, were officially read out of the Minnesota Farmer-Labor Federation today by William Mahoney of St. Paul, chairman of the federation, in a statement sent to members. Today's action was based on a decision of the State committee reached last week at which a resolution was indorsed expressing the view that Communists should no longer be countenanced in the Farmer-Labor movement, as the resolution charged, they have recently revealed their intention to control or disrupt the movement.

PLEADS NOT GUILTY ON CHARGE HE KILLED SON

[BY A. P. NIGHT WIRE]

MILWAUKEE (Wis.) Jan. 20.—Arthur O. Haufschild, arraigned in the District Court here today, charged with first-degree murder of his son Roy, 3 years of age, heir to an estate valued at $15,000, entered a plea of not guilty. The court refused to admit the prisoner to bail and continued the hearing until February 3 next.

RAILROAD OFFICIAL DIES

[BY A. P. NIGHT WIRE]

ST. PAUL, Jan. 20.—John Malcolm Rapelje, 68 years of age, vice-president of the Northern Pacific Railroad, died at the Northern Pacific Hospital here today. He completed thirty-seven years' continuous service with the road this month.

HEARINGS ON BUDGET BILL CONCLUDED

Committee Consideration Fails to Develop Serious Opposition to Schedule

[BY A. P. NIGHT WIRE]

SACRAMENTO, Jan. 20.—With the exception of consideration of State self-supporting institutions, public hearings on the budget bill at a joint meeting of committees of the two houses of the Legislature were closed today following a general discussion which failed to develop arguments of any intensity.

H. R. Braden, chairman of the State Board of Control, explained in detail to the Assembly Ways and Means Committee, the Senate Finance Committee and others present, the recommendations contained in the budget, pointing out reasons for increases or decreases in the various allotments and with few exceptions the amounts budgeted were not questioned.

In answer to Assemblyman Wright, San Jose, Braden pointed out that the attitude of the administration has changed in regard to the California Polytechnic School at San Luis Obispo. The previous budget, it developed, did not favorably consider the institution. Braden stated that after conferences with education authorities, it was thought that the school could be developed into a valuable institution and with added equipment, it might be advisable to transfer students attending the Agriculture College at Davis who are not working for degrees to the Polytechnic school at San Luis Obispo.

For the purpose of supplying the school with additional equipment, increasing salaries and general improvements, the Board of Control has recommended an increased appropriation over the last biennium of $53,430.

Throughout the list of educational institutions amounts recommended showed a material increase for the ensuing biennium, due largely, Braden stated, to increased enrollment.

Orland Body to Pay Water Fees Despite Losses

[BY A. P. NIGHT WIRE]

WASHINGTON, J a. n. 20.—The Water Users' Association at the Orland (Cal.) irrigation project, notified the Department of the Interior today that it will be able to pay its 1924 water charges when due, thus preserving its record as the only one of the twenty-five Federal reclamation projects that has never missed a regular payment.

The payment will be made, the association said, despite heavy crop losses during the year, due to an extended drought, during which the reservoir of the project went dry.

French Plane in North-South Sahara Flight

[BY CABLE AND ASSOCIATED PRESS]

PARIS, Jan. 20.—The president of the Aeronautic League announced the receipt of a telegram today stating that the Sahara Desert had been crossed north and south by airplanes for the first time.

The dispatch, which was from Adrar, stated that three French Army planes, piloted by three officers, started at Dakar, crossed the desert from both the north and the south, covering over 3750 miles, thus continuing the creation of air lines across the French Sudan.

REPORT DUE IN POWER TRUST INJURY MOVE

[BY A. P. NIGHT WIRE]

WASHINGTON, Jan. 20.—The resolution of Senator Norris, Republican, Nebraska, calling for an investigation of an asserted power trust by the Federal Trade Commission today was referred to the Interstate Commerce Committee with instruction to report it out within six days.

FRUIT ROBBERS CONVENE

[BY A. P. NIGHT WIRE]

WEST BADEN (Ind.) Jan. 20.—The twenty-first annual convention of the Western Fruit Jobbers' Association opened here today with a record attendance. Problems of packing, grading, shipping containers, refrigeration and transportation will come before the convention.

A Good Thing—Don't Miss It

Send your name and address plainly written, together with 5 cents (and this slip) to Chamberlain Medicine Co., Des Moines, Iowa, and receive in return a trial package containing Chamberlain's Cough Remedy for coughs, colds, croup, bronchial, "flu" and whooping coughs, and tickling throat; Chamberlain's Tablets for stomach troubles, indigestion, gassy pains that crowd the heart, biliousness and constipation; also Chamberlain's Salve, needed in every family for burns, scalds, wounds, piles and skin affections, these valued family medicines for only 5 cents. Don't miss it.

Steamships

$167 ENGLAND AND RETURN
$175 France and ret.
$175 Germany and ret.

Sailing from New York on the magnificent steamers Aquitania, Majestic, Leviathan, Berengaria, Olympic, etc. Rate includes special third tourist cabin—going and returning largest steamers. War Tax $5 extra.
Make reservations now — many steamers already sold out.
Send for illustrated literature.

D. F. Robertson
714 Hibernian Bldg., 4th & Spring
AGENTS ALL LINES

Steamships

LOS ANGELES STEAMSHIP

Temporary Sailing Schedule
During periodical overhauling of super-express liners

YALE and HARVARD

TO SAN FRANCISCO
Sailing Today, 4 P.M.
S.S. HARVARD
Sailings Mon., Wed., Fri.
(Return sailing from San Francisco Tues., Thurs., Sat.)

TO SAN DIEGO
Sailings—Sundays, 5 P.M.
(Return sailings from San Diego, Monday)

Boat train leaves P. E. Depot one hour before each sailing.

LOS ANGELES-HONOLULU
Also to HILO
S.S. CITY OF LOS ANGELES
Sails Sat., Jan. 31

Los Angeles Steamship Co.
317 S. Spring St.
Telephone VAndike 9421

To the Orient
From San Francisco
on U. S. "President" Ships

New American-built oil-burning vessels, 530 feet long, 21,000 displacement tons

PRES. PIERCE	Jan. 24	Apr. 4
PRES. TAFT	Feb. 7	Apr. 18
PRES. WILSON	Feb. 21	May 2
PRES. LINCOLN	Mar. 7	May 16
PRES. CLEVELAND	Mar. 21	May 30

Stopping at Honolulu enroute to Yokohama, Kobe, Shanghai, Hong Kong and Manila. These steamships offer the utmost in American comforts, food and service to trans-Pacific travelers. All rooms are outside, extra large and the majority have private baths. The route along the "Sunshine Belt to the Orient" is followed.

California Orient Line
Operated for
U. S. Shipping Board
by Pacific Mail S. S. Co.
Managing Operators
508 So. Spring St., Los Angeles
or local railroad and ticket agencies

South Seas
Honolulu • Australia
"SYDNEY SHORT LINE"

U. S. Mail and Express Steamers SIERRA, SONOMA, VENTURA, 10,000 tons disp. Royal Mail Lloyd (1924).
Sailings from San Francisco, Jan. 28, Feb. 18, Mar. 11, Mar. 31 and every 21 days thereafter. HONOLULU & ret. 1st cl. $225; SYDNEY & ret. 1st cl. $385; ROUND THE WORLD 1st cl. $1385. Stop over.
OCEANIC STEAMSHIP CO.
2 Pine St., San Francisco, or 511 So. Spring St., Los Angeles. Send for picture folder.

Superb Routes of Travel

UNION STAGE DEPOT
UNION STAGE DEPOT

For MOTOR STAGE TRAVEL INFORMATION to all points in California call
MEtropolitan 3850

5th. Street and Los Angeles
TAKE 10 OR 10 CAR TO ORANGE

for Railroad information call MEtropolitan 2000
Southern Pacific

LOW FARES TO SAN FRANCISCO
BIG STEEL STEAMER "NEWPORT"
Sails 5 p.m., Berth 90, San Pedro
FRIDAY, JANUARY 23

Second Class	First Class
$9.00	$11.25

Berth and Meals Included.
Los Angeles Dispatch Line
541 So. Spring St.
Spring Arcade Store 23
Phone TUcker 9075.

TKK

New Service—Fine, Large Steamers
DIRECT FROM LOS ANGELES
TO THE ORIENT
SOUTH AMERICA
PANAMA CANAL—MEXICO
ASK FOR LITERATURE
S. L. Kreider, Agent
LOS ANGELES 376 P. E. Bldg. Phone Trinity 6334
SAN DIEGO 233 Broadway Bldg. Phone Main 10-12

Mount LOWE

World-Famous Mountain Trolley Trip

Mt. LOWE TAVERN and Cottages

5 TRAINS DAILY from Main St. Station Los Angeles

$2.50 Round Trip

For Information and Reservations apply
PACIFIC ELECTRIC RY.
INFORMATION BUREAU—TR. 7441

More People Are Riding Street Cars

MORE passengers were carried on the Los Angeles Railway cars in 1924 than in any previous year in the history of the company. But the *movement* of cars was slower.

Street car records are compiled on a basis of "miles operated per 18 hour car". This is an average figure of all cars used during a day.

After the car lines were rerouted (May 9, 1920) to eliminate waste milage and give economies that would retain five-cent fare, the average "miles per 18-hour car" stood at 186.70.

Since then, the following steady reduction of this mileage has resulted:

June 1920	186.70 miles per 18-hour car
June 1921	174.68 miles per 18-hour car
June 1922	173.54 miles per 18-hour car
June 1923	173.26 miles per 18-hour car
June 1924	171.58 miles per 18-hour car
Dec. 1924	171.25 miles per 18-hour car

Street-car riding is *increasing* year after year but the *movement* of street cars is being steadily slowed down by traffic conditions that cause unnecessary, expensive delay and inconvenience to the million daily passengers.

We want to sell you transportation and ask your patronage, but we want you to recognize the difficult conditions under which this transportation is rendered.

Los Angeles Railway

The Union Steamship Company of New Zealand, Ltd., invite the public to inspect the Canadian Australasian Royal Mail motor ship "Aorangi," the largest and fastest motor passenger ship in the world, Saturday, 24th of January, 1925, at Pier No. 60, Outer Harbor, Wilmington, from 2:00 to 4:30 P.M.

W. McIlroy, General Agent
605 South Spring Street
Los Angeles, California

TRAVEL BY WATER

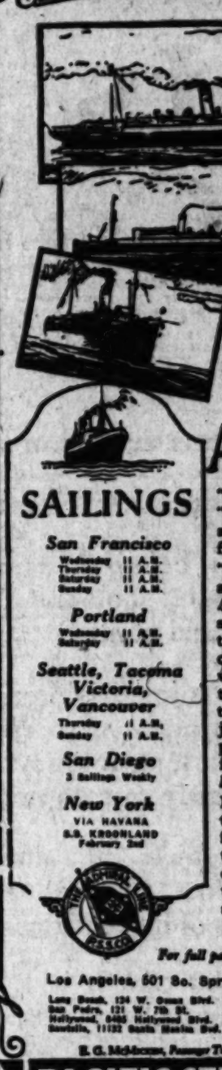

SAILINGS

San Francisco
Wednesday 11 A.M.
Thursday 11 A.M.
Saturday 11 A.M.
Sunday 11 A.M.

Portland
Wednesday 11 A.M.
Saturday 11 A.M.

Seattle, Tacoma Victoria, Vancouver
Thursday 11 A.M.
Sunday 11 A.M.

San Diego
3 Sailings Weekly

New York
VIA HAVANA
S.S. KROONLAND
February 2nd

For full particulars apply

Los Angeles, 501 So. Spring St., Phone TRinity 7000
Long Beach, 124 W. Ocean Blvd.
San Pedro, 121 W. 7th St.
Hollywood, 6445 Hollywood Blvd.
Glendale, 11132 South Main Blvd.
Highland Park, 6015 Pasadena Ave.
Pasadena, 191 E. Colorado St.
South Ave. 14, 6 W. 6th St.

R. G. McKeown, Passenger Traffic Manager, South Western

PACIFIC STEAMSHIP CO.

The four Alexanders

"H. F." "Frank," "Ted," "Dorothy"—on all the seas there is no other fleet to equal this!

"Hotels that go to sea" are, indeed! For on the 4 Alexanders you find the same standards of service, the rich appointments, comfort, roominess and privacy typical of modern hotel life. Twin-bed rooms, telephones in all staterooms, jazz orchestra, dancing, playrooms—these are but a few of the many "Time-by-Water" features.

It's wonderful to travel the comfort you enjoy on first-class motorships, telery. No travel fatigue on the contrary, the relaxation and recuperation of stay at a seaside hotel.

MEDITERRANEAN

Lapland Mar. 7
Adriatic Feb. 28

Cruises from New York stopping ports for sightseeing at Madeira, Gibraltar, Palermo, Naples, Algiers, Monaco, Nice, Villefranche, Constantinople, Haifa or Holy Land, Alexandria (for Cairo and the Nile country), Piraeus and Monaco on return trip.

Red Star Line White Star Line
510 South Spring Street, Los Angeles; or any steamship agent.

Telephone MEtropolitan 6700

Whenever you want to place a want ad in the TIMES—No charge account is necessary. Call or write

Do you know you can obtain the VENUS PENCIL with RUBBER END (from 4B to 9H)

Famous for its smooth writing qualities—providing pencil luxury and pencil economy.

10¢ each
$1.20 per doz.

Ask for VENUS B—a soft pencil for general use.

At your dealer or write us direct
American Lead Pencil Co.
220 Fifth Ave. New York

VENUS—The largest selling Quality Pencil in the world
17 black—3 copying degrees

Don't Let That Cold Turn Into "Flu"

Rub on Good Old Musterole

That cold may turn into "Flu," pneumonia or, even worse, Pneumonia. Before you take care of it at once. Rub with good old Musterole on the congested parts and see how quickly it brings relief.

Colds are merely congestion. Musterole, made from pure oil of mustard, camphor, menthol and other simple ingredients, is a counter-irritant which stimulates circulation and helps break up the congestion.

Just as effective as the messy old mustard plaster, does the work without blister.

Don't just rub on with your fingertips. You will feel a warm tingle when it enters the pores, then a cooling sensation that brings welcome relief.

Mothers: Musterole is also made in milder form for babies and small children. Ask for Children's Musterole.

Jars 30c and 65c, in Jars and tubes.

MUSTEROLE

"It's not blistered"

Better than a mustard plaster

CLEAR COMPLEXION

Rosy Cheeks—Sparkling Eyes—Most Women Can Have

Dr. Edwards, a Well-Known Ohio Physician

Dr. F. M. Edwards for 17 years had scores of women for liver and bowel ailments. During these years he gave to his patients a tablet made of a few well-known vegetable ingredients mixed with olive oil, naming them Dr. Edwards' Olive Tablets. You will know them by their olive color.

These tablets are wonder-workers for the liver and bowels, which bring a normal action, carrying off the waste and poisonous matter in the system.

If you have a pale face, sallow skin, dull eyes, pimples, coated tongue, headaches, a listless, no-good feeling, all out of sorts, inactive, torpid, you take one of Dr. Edwards' Olive Tablets nightly for a few nights and note the pleasing results.

Thousands of women and men use Dr. Edwards' Olive Tablets—the successful substitute for calomel—sold over and then just to keep you well. 15c and 30c.—[Advertisement.]

Is a Laxative That is Thorough

Most of the Rough Kinds That Only Make Constipation Worse—Your Safest Reliance Is Nature's Calcium Wafers.

The time you know you need a laxative is an even chance you will be a day or two too late. So you swallow a pill or a glass of liquid or some pills that have to be swallowed whole. You feel that you inside out. Afterwards you are rough and leave you constipated than before.

You get all the kick you need from Nature's Calcium Wafers, but almost no reaction, no bowel griping, nor thinned out liquids. Try them without experience how remarkably they relieve constipation and how thoroughly well from

Get Nature's Calcium Wafers at almost any drug store. Send your name and address to Dr. Stuart Bldg., Marshall, Mich., and convincing free sample will be sent to you by mail.

SKIN TORTURES

Zemo the Clean, Antiseptic Liquid, Just What You Need

Don't worry about Eczema or other skin troubles. You can have clear healthy skin by using Zemo.

Zemo generally removes Pimples, Blackheads, Blotches, Eczema and Rashes and makes the skin clear and healthy. Zemo is a clean, pure, antiseptic liquid, that is easy to use and may be applied to the most sensitive skin. Trial bottle 25c. $1.00. Zemo Ointment is highly recommended for nightly use. 25c. Zemo Soap, 25c.

TIMES WANT ADS

Dollars to be moved cheaper at bargains in—TIMES WANT ADS

...eople ...treet Cars

...ied on the Los Angeles ...n in any previous year But the *movement* of

...ed on a basis of "miles ...his is an average figure

...uted (May 9, 1920) to ...e economies that would ...ge "miles per 18-hour

...eady reduction of this

...e per 18-hour car ...e per 18-hour car ...e per 18-hour car ...e per 18-hour car ...e per 18-hour car

...year after year but the ...steadily slowed down ...unnecessary, expensive ...million daily passengers.

...portation and ...you want you to ...conditions under ...to be rendered.

Railway

...EL BY WATER

The four Alexanders

"H. F." "Emma," "Rud," "Dorothy"—on all the seven seas there is no convention fleet to equal this!

"Hotels that go to sea" they are, indeed! For on these Alexanders you find the same standards of service, the rich appointments, the comfort, roominess and privacy typical of modern hotel life. Twin-bed suites, telephones in all staterooms, jazz orchestra, children's playrooms—these are but a few of the many "Travel-by-Water" features.

It's wonderful to travel in the comfort you enjoy at a first-class metropolitan hostelry. No travel fatigue here; on the contrary, the relaxation and recuperation of a stay at a seaside hotel!

For full particulars apply:

...01 So. Spring St., Phone TRinity 1151

...C STEAMSHIP CO

...TERRANEAN

Adriatic Feb. 26

...New York stopping ample time ...ing at Madeira, Gibraltar, (Algiers, Monaco, Naples, Athens, Corinth, Haifa or Holy Land,) Alexandria ...nd the Nile country.) Naples and ...eturn trip.

...ne White Star Line

...treet, Los Angeles; or any ... steamship agent.

...MEtropolitan 0700

...t to place a want ad in The Times ...t is necessary. Collection made ...

Do you know you can obtain the VENUS PENCIL with RUBBER END (Items 48 to 910)

Famous for its smooth writing qualities—providing pencil luxury and pencil economy.

10¢ each $1.20 per doz.

Ask for VENUS B—a soft pencil for general use.

At your dealer or write us direct

American Lead Pencil Co. 220 Fifth Ave., New York

VENUS—The largest selling Quality Pencil in the world

17 black—5 copying degrees

...t Let That Cold Turn Into "Flu"

...ld on Good Old Musterole

...cold may turn into "Flu," ...ia or, even worse, Pneumonia, ...ve you take care of it at once. ...e good old Musterole on the ...ected parts and see how quick-...ings relief.

...ey are merely congestion. ...ade from pure oil of ..., camphor, menthol and ...ther ingredients, is a counter-...ion which stimulates circu-...n and helps break up the ...

...effective as the messy old ...ard plaster, does the work ...ster.

...n it on with your fingers. ...ou will feel a warm tingle ...eets the pores, then a cool-...ion that brings welcome ...

...ution: Musterole is also ...ade in milder form for babies ...small children. Ask for ...Musterole.

...Jars and tubes.

MUSTEROLE

...ves like a mustard plaster

...LAR COMPLEXION

...Cheeks—Sparkling ...—Most Women Can Have

...Edwards, a Well-Known ...Physician

...E. Edwards for 17 years ...ctor of women for liver ...ailments. During these ...ars he has given to his patients a ...ple made of a few well-...known ingredients mixed ...ther, obtainable from Dr. Ed-...ards' Olive Tablets. You will ...ed by their olive color.

...Tablets are wonder-working ...ver and bowels, which ...ve normal action, carrying off ...ste and poisonous matter in ...

...ou have a pale face, sallow ...kin, pimples, coated ...ngue, a listless, no-...ood all out of sorts, inac-...ive, you take one of Dr. ...dwards' Olive Tablets nightly for ...ew days and note the pleasing re-...

...Thousands of women and men ...use Dr. Edwards' Olive Tablets—...vegetable substitute for calo-...mel. Just to keep ...ver and bowels right. 15c and 30c.—[Advertisement.]

...a Laxative ...is Thorough

...Rough Rhode That ...to Make Constipation ...Never Before Reliance ...Calcium Wafers.

...Do you know you need a ...ew each day? ...ce you ...ta. So you ...a glass of ...pure pills that ...ould cost. Beware ...ough and leave ...ll the kick you need ...ve Calcium ...their calcium ...ly, very marked in-...ed by whole sec-...ns and other ...broken up ...hard colds, rheu-...ble, bron-...monia and ...laxative of-...ing. You feel ...ed in that respect.

...Dr. Edwards' Calcium ...always say drug ...and address ...Stuart Bldg., ...ing free ...will be sent to you

...TORTURES

...Cuts, Antiseptic ...What You Need

...about Eczema or ...ly. You can have ...skin by using Zo-...

...removes Pimples, ...Eczema and ...makes the skin ...Soap is a clean, ...liquid, that ...and may be applied ...Trial bottle 35c, ...Ointment is ...for night-...Soap, 35c.

...TO BE MOVED ...surprise to— ...WANT ADS

DEFEAT IS SEEN FOR SWING BILL

Report is Made to Colorado River Control Club

Work of Investigation in Washington Told

Reasons Given for Predicted Failure of Measure

[EXCLUSIVE DISPATCH]

EL CENTRO, Jan. 20.—That the Swing-Johnson bill pending in Congress and providing for the construction of the Boulder Canyon dam and the all-American canal has little chance of adoption at this session is the opinion of Roy D. McPherrin, former director of Imperial Irrigation District. McPherrin returned this week from Washington, where he was sent with Will S. Fawcett as a representative of the Colorado River Control Club to further Federal legislation for control of the river flood situation. In a report to the club officials McPherrin asserts that a bill providing for flood control alone would get the hearty support of the present administration. McPherrin's letter follows:

On December 4, last, Will S. Fawcett and myself departed for Washington, D. C., as representatives of the Colorado River Control Club for the purpose of endeavoring to ascertain what, if any, legislation could be expected during the present session of Congress to provide for flood control or other work on the Colorado River affecting the people and the lands of Imperial Valley.

FAWCETT RETURNS

After we had worked several weeks together in Washington Mr. Fawcett returned home upon the adjournment of Congress for the Christmas holidays. Upon his arrival here he made a full report to you of what we had learned up to that time regarding the status of pending legislation affecting the Colorado River.

At the time of his departure from the capital we still hoped that the proponents of the Swing-Johnson bill, realizing as they do that that measure cannot be passed as written, would avail themselves of the well-known attitude of the administration toward flood-control work on the Colorado River and endeavor to amend their bill so as to provide for the immediate construction of a flood-control dam at Boulder Canyon site, leaving the reclamation and power-development features of their present bill for future consideration.

It soon became apparent, however, that the proponents of the Swing-Johnson bill have definitely determined on an "all or nothing" policy, and that as far as their activities may hereafter affect legislation they will demand that "flood control and water supply" for the lands of Imperial Irrigation District must be dependent upon provision being first made for the reclamation of new lands on the East Side Mesa and for the proposed exclusive development by Los Angeles of the hydroelectric power possibilities of the Boulder Canyon dam.

NO TESTIMONY

It was not our purpose as your representatives to block the passage of any measure which has for its purpose the construction of adequate flood control works; hence, we did not offer any testimony before committee or department in opposition to any bill. Neither did we sponsor or support the Fredericks' bill, or any other measure, as reported by the proponents of the Swing-Johnson bill in their various dispatches from Washington.

It was our hope and expectation that we could assist in the preparation and introduction of a substitute or amended bill, which would provide for flood control alone without prejudice to any other proposed development, and we had every assurance that if such a course had been adopted the departments in Washington concerned in the development of the Colorado River would have strongly supported such a measure and that it might have been expected to pass Congress during the present session.

We are firmly convinced, as a result of our investigations, and the information given us from reliable sources, that a bill providing for flood control alone would secure the hearty support of the present administration, and would speedily pass Congress. If the situation were not beclouded by the pendency of the Swing-Johnson bill with its rider features of reclamation and municipal power development.

GIVES REASONS

The situation in this respect, however, will be clarified by the failure of that measure to pass during the present session.

Friends of the Swing-Johnson bill have declared without qualification that the bill will be passed at this session of Congress, but our information and belief is that the bill as written can never become a law.

The reasons assigned in Washington for the predicted failure of the Swing-Johnson bill are the same as those heretofore urged by its opponents. Briefly stated they are:

The bill carries an appropriation feature in an amount greatly in excess of anything that could be approved by the present administration under its plan of economy.

It provides for the reclamation of new lands in a manner, which does not appeal to members of Congress from other agricultural States.

It seeks to secure by Federal appropriation a capital fund for development of municipally-owned and operated hydroelectric plants.

As written it interferes with the orderly and maximum development of the storage, irrigation and hydroelectric possibilities of the Colorado River.

FUND RECOMMENDED FOR TILLAMOOK BAY

[BY A. P. NIGHT WIRE]

WASHINGTON, Jan. 20.—The expenditure of $236,000 for the further improvement of Tillamook Bay and bar, Oregon, has been recommended to Congress by the army engineers. Local interests should be required, the report said, to contribute 50 per cent of the first cost, estimated at $180,000, and the Federal government shoul set aside $25,000 annually for the maintenance of the channels.

J. W. Robinson Co.

Home Furnishings

Antique Hooked Rugs

HOMEMAKERS who know the beauty, and increasing rarity, of genuine New England Hooked Rugs, will be intensely interested in this newly collected group at Robinson's.

Entirely hand made—inclusive of many colors, patterns and the smaller sizes. At prices surprisingly low.

Small Rag Rugs

DURABLE, firmly woven Rag Rugs in unusually attractive colors, and exceptionally low-priced.

With end borders in flower designs—a good selection of colors; sizes: 27x54 at $4.75; 30x60 at $6.50.

SIXTH FLOOR

Universal Ranges at $59.50

TO acquaint shoppers with the unusual worth and desirability of Universal Gas Ranges, Robinson's are offering 3 styles lower than regularly, for a limited time.

One style has 16-inch rust-proof oven and broiler, and 19-inch cooking top—with white enameled splashers, drip pans and door panels, and cast gray iron front and cooking top. Three standard burners, one giant and one simmer burner.

And is specially priced at only $59.50.

SIXTH FLOOR

Table Linens and Towels

PATTERN **Table Cloths** of Imported Irish Linen Damask in new circular center designs, with square outer borders. Size 2x2 yards at **$5.75** each. 2x2½ at **$7.50**, 2x3 at **$9**. Napkins to match at **$7.50** a dozen.

Fine Hemmed Cotton Huck Towels with red or white novelty colored borders, 18x36 at **25c** each or **$2.65** a doz.

Hemstitched Linen Huck Towels with damask borders size 17x34 at **50c** each or **$5.50** a dozen.

Turkish Bath Towels of good weight, double thread, size 20x40 inches at **35c** or **$4** a dozen.

Extra Large Turkish Bath Towels, soft, fleecy, absorbent, size 26x54 at **65c** each or **$7.25** a dozen.

SECOND FLOOR

Oriental Rugs Sale Prices

THIS great assortment of Chinese and Oriental Rugs, unusually complete, includes Prayer Rugs, Runners, hall and room sized Rugs, and small Throws in almost any size or color. And in view of the increasing rarity of genuine Oriental Rugs, the prices accorded them by Robinson's are extraordinarily low.

Antique Oriental Rugs, in the smaller sizes, are only **$95, $115, $125 and $195.**

A group of **Beluchistan Rugs**, average size 3x5 feet, only **$32.50.**

Anatolian Prayer Rugs, smaller sizes, **$42.50, $47.50 and $57.50.**

And pure Mongolian wool Chinese Rugs, 9x12 size begin at $275. 8x10 at $195 and $225. Small rugs begin at $28.

SIXTH FLOOR

White Enameled Ware of Well Known Make Low Priced

VOLLRATH White Enameled Ware, blue-edged, triple-coated, and of a quality well-known to the experienced homemaker for its fineness and spotless beauty, will be an important part of this Wednesday event with prices specially low.

1700 Pieces, shining, white, durable—inclusive of the following:

Lipped Saucepans in 2½ and 3 quart sizes, at **75c each.**

Lipped Saucepans in 4-quart size, at **85c.**

Covered Saucepans in 2-quart size, at **$1.15**; and in 5-quart size at **$1.50.**

Oval Dish Pans, 12-qt. size, at **$1.95.**

Sink Strainers, at **65c.**

Double Boilers, in 1¾-quart size, at **$1.95.**

Mixing Bowls, in 1-quart size, **35c**; 2-quart, **55c**; 3 and ⅞ quart, **75c.**

Refrigerator Dishes, with covers, in 2 sizes—each size at **$1.05.**

SIXTH FLOOR

Notable Prices for Draperies

2000 Yards of two-toned **Colored Voiles**, delicately beautiful in their sheer texture and soft tints, will make effective, and inexpensive draperies at the price given them by Robinson's. 6 different color combinations—all sun-fast. At just **$1** a yard.

100 Pairs of barred or dotted **Swiss Ruffled Curtains**, fine quality, in 36-inch width and 2¼ yard length, will be amazingly low priced at only **$2.49** a pair.

100 Pairs of Marquisette Ruffled Curtains, ivory shade, sheer, fine quality—36 inches wide and 2¼ yards long. At $2.49 a pair.

SIXTH FLOOR

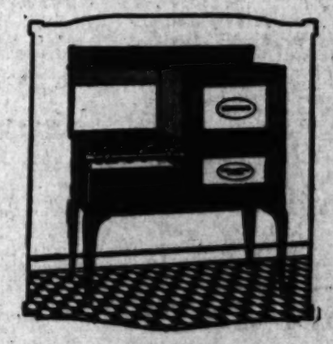

Universal Ranges at $49.50

THE Universal Gas Range at this price has a 14-inch oven and broiler and 19-inch cooking top. With three standard and one giant burner.

And specially priced at $49.50.

SIXTH FLOOR

Housefurnishings

LOWER than usual prices distinguish these fine Housefurnishings.

White Enameled Bath-room Stools, of sturdy, fine construction, will be just **$1.75 each. White Enameled Kitchen Stools, $1.95.**

Round Wire Dish Drainers, 79c each.

And Hygeia Garbage Cans, galvanized iron, only $4.95.

SIXTH FLOOR

Hemmed Sheets Colored Spreads

RAYON Cloth Bed Spreads in beautiful striped color combinations of rose, gold, blue or lavender in sizes for ¾ beds size 72x108 at **$10.75.**

Ecru Colored Krinkle Cloth Bedspreads with wide gold striped effects, for ¾ size beds, 72x108 at **$4.35** each.

Wamsutta Percale Hemmed Pillow Cases, 45x38½ inches **65c** each.

California Special Hemmed Cotton Sheets, 72x90, $1.35, 81x90, $1.45; 81x99, $1.55. Pillow Cases, 42x36, 32½c each; 45x36, 35c each.

SECOND FLOOR

CLASH IS SEEN ON REPARATIONS

Senate Irreconcilables Laying Plans

Forensic Battle Looms on Resolution

President Determined to Stand Firm

[BY A. P. NIGHT WIRE]

WASHINGTON, Jan. 20.—The administration reinforced its support of the Paris reparations agreement today while the Senate irreconcilables were broadening out their plans for a thorough examination of the settlement and the circumstances surrounding it.

A White House pronouncement not only affirmed President Coolidge's confidence that nothing had taken place in Paris to involve the United States in the affairs of Europe, but added that reports to the contrary could be dismissed as unimportant gossip.

The Irreconcilable Senators added nothing to their previous expressions of skepticism on that point, but they considered seriously a proposal to extend the terms of a pending resolution of inquiry so as to ask not only for a copy of the Paris agreement, but for a statement also of the considerations which led to its signature by the American delegates. The resolution proposed by Senator Johnson, Republican, California, is to come up in the Foreign Relations Committee tomorrow and its supporters expect it to be adopted without delay.

Should the Johnson resolution in its expanded form eventually receive the approval of the Senate itself, it would provide a vehicle for a direct exchange of opinions between the administration and opposition Senators and in the belief of some Senate leaders might enliven the dying days of the short session of Congress with a forensic battle of unusual proportions.

PRESIDENT IS FIRM

The determination of the President to stand by his guns became fully apparent today when it was revealed that he regarded the statement issued yesterday by Secretary Hughes, denying categorically that the United States has assumed new obligations under the reparations settlement as fully covering the issue raised in the Senate.

Mr. Coolidge regards the Hughes statement as disposing effectually of all the questions that have been raised, or that can be raised, in connection with the incident. He does not regard as important the statements that have been made to the contrary in other quarters because he believes the real question has been made perfectly clear by Mr. Hughes's statement that the United States has not involved itself in any way.

That being the case Mr. Coolidge stands with Mr. Hughes in his conviction that the Paris negotiations and their fruition should be regarded as a closed incident. He sees no reason why the agreement should be sent to the Senate for ratification because he sees no point at which the treaty rights of the United States have been at all affected.

WILL BE MADE PUBLIC

It is the purpose of the State Department to make public the text of the agreement once it is received from Paris, but department officials apparently do not expect its receipt for several days. They took no notice today of reports that it was held in Paris because of minor changes in phraseology, nor did they offer any explanation of the delay beyond the slowness of the cable and of official communication generally.

[BY CABLE AND ASSOCIATED PRESS]

PARIS, Jan. 20.—Seymour Parker Gilbert, Agent-General for reparations payments, today presented to the Reparations Commission a statement of the Dawes plan results to date, mentioning the fact that Germany had, since the new arrangement began working overpaid the Allies something like 20,000,000 gold marks. This discrepancy in Germany's payments, he explained, was due to intricacies of accounting caused by the fact that the French and British were collecting the recovery tax at the same time the transfer committee was paying over monthly sums received from Germany under the plan.

The Agent-General presented a general summary of the Dawes scheme of operation and reported that the plan was working satisfactorily. The issue of railroad industrial debentures provided for in the plan may, according to Mr. Gilbert's report, be expected in about six months, although there was nothing in the report to indicate whether these debentures were likely at that date to have an actual negotiable value.

TALK STEEL ECONOMY

[EXCLUSIVE DISPATCH]

NEW YORK, Jan. 20.—Methods of effecting economies in the fabrication and erection of structural steel will be discussed at the Del Monte convention on Thursday and Friday of California steel manufacturers, distributors and users, by Charles F. Abbott, executive director of the American Institute of Steel Construction. Mr. Abbott will discuss particularly the economies made possible by use of the standard specification and the code of standard practice, promulgated by the Institute, according to an announcement from the headquarters of the organization here. The Del Monte convention was called by the California Development Board.

"BROWN MILL" COFFEE

—JEVNE'S very best, with a saving of 5¢ per pound, because of the "economy" package instead of the extravagant tin.

JEVNE'S Hotel Blend coffee is a good coffee at a surprisingly low price.

—at your grocers

WOULD QUIZ COOLIDGE IN GUN RAISING

Resolution Introduced in Senate Seeks Information from President

[BY A. P. NIGHT WIRE]

WASHINGTON, Jan. 20.—President Coolidge would be asked to inform the Senate what steps have been taken with respect to foreign representations against elevation of guns on United States battleships under a resolution introduced today by Senator McKellar, Democrat, Tennessee.

Pointing out that Chairman Hale of the Naval Affairs Committee had declared such a protest had been made by a foreign nation, Senator McKellar asked in the resolution that the President make it clear also at what time a decision by the American government in the matter might be expected. He also would inquire whether any steps have been taken to submit the proposition to arbitration.

The Senate yesterday, by a vote of 45 to 22, refused to consider the question of elevation of guns on American battleships in connection with an amendment proposed by Senator McKellar to the naval appropriation bill.

President Coolidge is known to oppose the gun elevation on the ground that such action, although not in the American view violative of the arms-limitation treaty, might bring about renewal of competition in naval armaments. It had been made clear previously that the work was not regarded by the United States and Japan as a "major alteration" forbidden by the treaty, but that Great Britain took an opposite position.

R. D. CAREY URGED FOR FARM POST

Mondell Has no Objection to Appointment of Former Wyoming Governor

[BY A. P. NIGHT WIRE]

WASHINGTON, Jan. 20.—President Coolidge was given an open pathway to consideration of Robert D. Carey, former Governor of Wyoming, for Secretary of Agriculture today, through assurances from Frank W. Mondell, former member of the House from Wyoming, that he had no desire to stand in the way of such an appointment.

Both Mr. Mondell and Mr. Carey have backing from Wyoming and other western agricultural sections for the secretaryship. The latter is chairman of the President's agricultural commission and has been mentioned frequently in connection with the portfolio which is to be relinquished by Secretary Gore when he becomes Governor of West Virginia March 1.

The statement was made at the White House today, however, that Mr. Coolidge had reached no decision with respect to the appointment, but it is known that the list of those under consideration has been narrowed to approximately half a dozen.

Whether either Mr. Carey or Mr. Mondell is included in that number has not been disclosed.

Those still under consideration are understood to include Joseph Friday, an economist of New York and former president of the Michigan Agricultural College; Willis J. Bailey, head of the Federal Reserve Bank of Kansas City, Mo., and a former Governor and member of the House from Kansas, and Louis J. Tabor of Columbus, O., master of the National Grange, all members of the agricultural commission.

Youth Facing Year's Term in Jail Surrenders

[EXCLUSIVE DISPATCH]

SAN BERNARDINO, Jan. 20.—Surrendering to officers, Frank Ellena, son of a wealthy vineyardist, today entered the County Jail to begin serving a one-year sentence. Ellena was convicted a year ago of driving an automobile while intoxicated and has been at liberty on $5000 bail pending an appeal, which he lost.

Ellena was the driver of the automobile that turned turtle on the Foothill Boulevard on the night of November 21, 1923, killing William Mitchell, a San Bernardino youth, and ending a wild joyride. Ellena declared that Mitchell was driving the car. A girl in the car was severely injured, but Ellena escaped with bruises. Ellena was granted a stay of execution two months ago when his father was critically ill. Yesterday he appeared at the jail and announced he was ready to begin serving his sentence. He was taken to the prison camp in City Creek Canyon.

ASK TAX EXEMPTION FOR TEXAS COUNTY

[EXCLUSIVE DISPATCH]

SAN ANTONIO (Tex.) Jan. 20. Water district managers, members of the Commissioners' Court of Cameron county, Brownsville, and members of the County Flood Control Committee, in a long conference, adopted plans to press for passage a bill which would remit Cameron county taxes for a period of twenty-five years to provide money for use in establishing flood control. Legislative points were threshed out by J. T. Canales of Brownsville, Judge Samuel Spears of San Benito, Judge W. R. Jones and Judge Oscar C. Dancy of Brownsville, and others, including the water district managers, and Mayor Cole of Brownsville.

DRIVE ON POISON RUM

[EXCLUSIVE DISPATCH]

CHICAGO, Jan. 20.—With seven deaths in two days from moonshine liquor, authorities resumed their drive on the deadly traffic, but the net results were the arrests of a man and woman. Twelve persons, including two boys, are seriously ill in hospitals, and some of them will die from drinking poison hootch.

an open letter for everybody

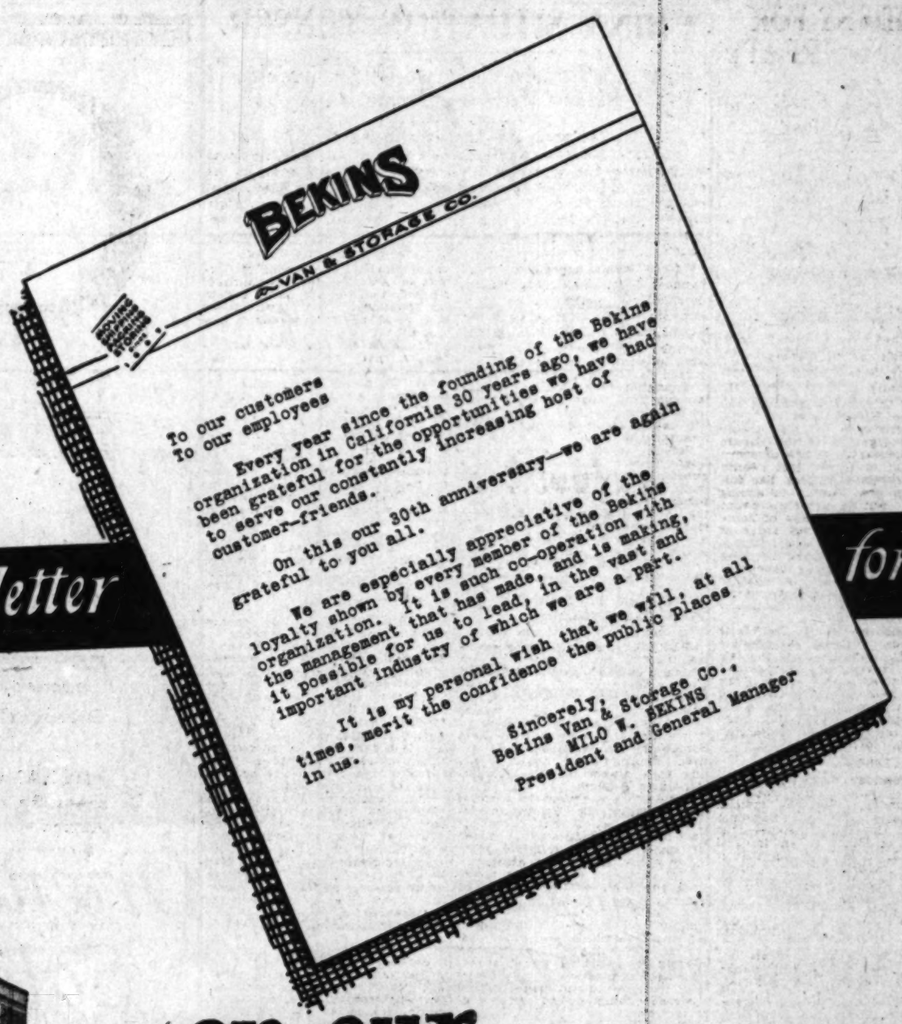

-on our 30th anniversary

We are better than ever able to serve you and your friends

Write—phone or call for further information on our facilities

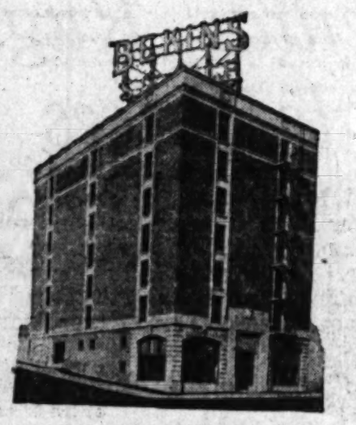

Geary at Masonic
Phone Market 15
SAN FRANCISCO

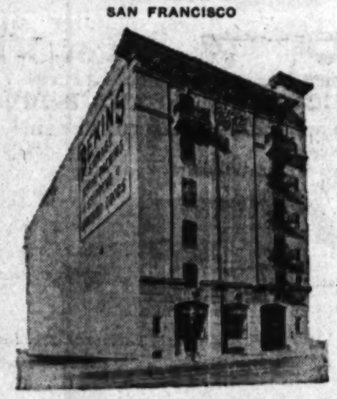

13th & Mission Sts.,
Phone Market 15
SAN FRANCISCO

4th & Alameda Sts.,
Phone ATlantic 8282
LOS ANGELES

(Under Construction)
1240 Van Ness Ave.
Phone 697
FRESNO

22nd & San Pablo Ave.
Phone Oakland 697
OAKLAND

STORAGE

Over five million, five hundred thousand cubic feet of storage space is provided by our California depositories (see illustrations.) "Open" and Private locked-room storage, as well as, special piano space, trunk, rug and automobile storage are available at nominal rates.

PACKING

Your valued possessions are most carefully safeguarded against wear and tear in transit when packed and crated by Bekins experts. All our packers get special Bekins training based on our 30 years of successful operation.

SHIPPING

We save you money through Reducing Freight Rates—by our Pool Car Shipping Plan in which we consolidate less than carload lots. Ask about it, also about Bekins Lift Van Service (which eliminates packing, crating and all unnecessary handling.)

MOVING

Whether in the same block, city or anywhere in California one or more of our fleet of 75 (handsome white, weather-proof vans as well as open trucks) is at your disposal. Long Distance Moving Service via Bekins Van Lines on Coast & Valley Highway—operated under R. R. Commission Franchise. Regular schedules maintained.

BEKINS
VAN & STORAGE CO.

1335 So. Figueroa St. Also 4th and Alameda. Phone AT. 8282
LOS ANGELES
SAN FRANCISCO OAKLAND FRESNO

Other Bekins Companies
Seattle Portland Vancouver
Omaha Sioux City Chicago Buffalo New York

Shipping affiliations
Bekins Household Shipping Co.

900 Affiliations in America

1335 So. Figueroa St.
Phone ATlantic 8282
LOS ANGELES

ask for free map of Los Angeles, San Francisco, Oakland. FREE

ADIEU SAID BY JUSSERAND

French Ambassador Makes Farewells in Washington as He Prepares to Return Home

[BY A. P. NIGHT WIRE]

WASHINGTON, Jan. 20.—Farewells to the numerous friends he has made with conspicuous ease during his twenty-two years in the United States occupied most of Ambassador Jusserand's last day in Washington. He plans to leave tomorrow for New York and Boston and will sail from the former port January 28 for France.

Although it had been known for some time that M. Jusserand was to end his long service in Washington and be succeeded in the post by Emil A. Daeschner, he ceased to be the French Ambassador only today when he presented his recall papers to President Coolidge and paid a good-by call on Secretary Hughes.

His action made Ambassador Riano of Spain, who has represented his government here since 1910, dean of the Diplomatic Corps in Washington, the seventh to occupy this position.

In presenting his letters in person here, Ambassador Jusserand re-established a custom which had fallen in disuse, this formality having been performed for many years by the retiring Ambassador's successor.

M. Jusserand, however, desired to present them himself and pay his respects to the last of the long line of Presidents he has known.

J. Butler Wright, Assistant Secretary of State, accompanied the veteran diplomat to the White House and the State Department, where he spent more than two hours taking leave of officials high and low and the many employees with whom he had come in contact through the years. With his usual courteous familiarity, Ambassador Jusserand went from office to office, remembering all by name, not missing even the negro messengers in the corridors, a number of whom had received presents from him for many Christmases.

M. Jusserand, after reaching New York tomorrow will leave almost immediately for Boston to visit friends before his departure from the United States. He plans to make Paris his residence, where he will devote a large part of his time to literary activities, interrupted perhaps by visits in the United States, since his sympathies, his American wife and his understanding of affairs in this country are expected to draw him back at frequent intervals.

Railroad Sues Auto Owner in Crossing Crash

[BY A. P. NIGHT WIRE]

BURLINGAME (Cal.) Jan. 20. Hugh Jameson of this city was made defendant in a damage suit filed today by the Southern Pacific Company, which in asking $67.72 asserted he had gone to sleep on a railroad crossing in his automobile. The company in its complaint assert that the locomotive was damaged to the amount asked.

San Diego Man is Found Dead Near San Jose

[BY A. P. NIGHT WIRE]

SAN JOSE, Jan. 20.—The body of a well-dressed man, about 30 years of age, believed to be George W. Brown of San Diego, was found beneath a clump of brush in an isolated spot in the hills above the San Jose Country Club, five miles east of here this afternoon. The cause of death is being investigated by the Coroner.

On the body was found a card bearing the name George W. Brown from the Bank of Italy of San Diego, to the Bank of Italy of San Francisco. Watch, chain and $118 in currency were found on the body, as well as a bank book indicating he had $600 in a San Diego bank.

ALASKAN PACKERS DECLARE

[BY A. P. NIGHT WIRE]

SAN FRANCISCO, Jan. 20.—The annual report of the Alaska Packers' Association, which has made public today, showed a net profit from canning operations of $128,284, and net profit from insurance fund and other earnings totaled $[illegible].

A regular semi-annual dividend of $2 per share was declared, and $2 per share was added to the fund. Interest on the preferred stock, payable February 15, was declared.

Like most men, I [illegible] or trying to [illegible] more than [illegible] blushing for [illegible] now, and [illegible] have been [illegible] should appear [illegible] aren't you [illegible] I think I should [illegible] —H. W. [illegible]

Why Formamint is different

No other antiseptic can protect you in the same degree from the germs of sore throat, grippe, influenza, tonsilitis, as Formamint does because:—

Formamint releases in the throat a powerful yet safe antiseptic that acts continuously and for a long enough time really to kill germs.

You can carry these convenient, pleasant-tasting tablets with you and take them when you most need their protection as you cannot do with a gargle or spray.

Ask your druggist.

Formamint

PILES Cured in 6 to 14 Days

Help Nature Rid You of Constipation

McKENZIE'S Antiseptic Mineral Oil

Great Distress Caused by Gas

...ractive, energetic, little ...ies frequently require a large amount of ...nourishment and much of this is supplied by Baker's Cocoa in a readily assimilable form.

...er Baker & Co. Ltd.
ESTABLISHED 1780
...chester, Mass. Montreal, Can.
BOOKLET OF CHOICE RECIPES SENT FREE

...r everybody

...y Fotmamint is different

...ic antiseptic can protect you in the same degree ...the germs of sore throat, ...ia, tonsilitis, as ...ermint does because:—

...mint relieves in the ...a powerful yet safe anti-...that acts continuously ...for a long enough time ...to kill germs.

...You can carry these convenient, pleasant-tasting tablets ...and take them when ...most need their protection ...you cannot do with a gar-...gle.

At your druggist.

...rmamint

(Under Construction)
1248 Van Ness Ave.
Phone 597
FRESNO

...ILES Cured in 6 to 14 Days

...Nature did You of Constipation

22nd & San Pablo Ave.
Phone Oakland 507
OAKLAND

1338 So. Figueroa St.
Phone ATlantic 8282
LOS ANGELES

...KENZIE'S ...Mineral Oil

...kland. Fresno

...Distress ...d by Gas

Man Dead n Jose

...WIRE]
...—The body ...n, about 30 ...e he George ..., was found ...brush in an ...hills above ... Club, five ...s afternoon. ...is being in-...ner.
...und a card ...George W. ... of Italy of ...nk of Italy ...atch, chain ...were found ...as a bank ...d $600 in a

ALASKAN PACKERS DECLARE DIVI...

[BY A. P. NIGHT WIRE]

SAN FRANCISCO, Jan. ... annual report of the Alas... ers' Association for the ... made public today, showi... profit from cannery oper... $128,256, and the profit ... insurance fund $494,000. ... earnings totaled $494,000.

A regular quarterly ... $2 per share and an ... fund interest income ... $2 per share were ... able February 16.

Trained to Work

Like most men, I never ... or training from anyone ... more than sixty years ... blushing for my ... now, and better ... have been, but if a ... should approach me ... aren't you ashamed of ... I think I should run ... —[E. W. Howe's Monthly.

PRESIDENT FOR ISLAND TREATY

Coolidge Hopes Senate Will Ratify Old Pact

Holds Nation Has No Claim to Isle of Pines

Believes Settlement Will Improve Relations

[EXCLUSIVE DISPATCH]

WASHINGTON, Jan. 20.—President Coolidge is very much in hope that the Isle of Pines Treaty, now before the Senate, will be ratified promptly by that body. He permitted this to be announced at the White House today.

The ratification of this treaty has been urged upon the Senate by the Secretary of State of every administration in the last twenty years. Secretary Hughes has followed his predecessors in asking approval. But apparently a doubt has existed in the minds of some Senators as to the real ardor of the administration and various Senators have said frankly that the fate of the treaty depends to a considerable extent on whether or not President Coolidge really wants this ancient question finally determined.

The announcement at the White House today removes all possible doubt. The ratification of the Isle of Pines Treaty is to be regarded as an administration policy. Even though Senator Borah, chairman of the Committee on Foreign Relations, opposes ratification, the White House does not hesitate to make this clear.

BELIEVES IT RIGHT

The President bases his belief in the rectitude of the treaty on two grounds: First, the judicial determination by the Supreme Court of the United States that the Isle of Pines is an integral part of Cuba, and second, that it is highly important to the preservation of sound relations with the Latin-American countries that the United States should not appear in the guise of trying to wrest territory from a Latin-American republic.

The President regards this latter reason as of large importance. He well knows that among certain ...-American politicians it is popular to represent the United States as the colossus of the north seeking to enlarge its boundaries at the expense of its southern neighbors and that the prolonged refusal of the United States to ratify the Isle of Pines Treaty has been cited in proof that this country is trying to rob Cuba of this small but desirable island.

UNDER CUBAN RULE

The Isle of Pines is now under the government of Cuba and has been ever since that government was established. The President is impressed by the fact that even if this treaty should fail, no benefits would accrue to the American residents of the island who are opposing ratification. They would continue to live under the Cuban government precisely as they are now living.

After reviewing the very long record of this controversy, the President has come to the conclusion that the preponderance of evidence is that this country can lay no just claim to the possession of the Isle of Pines. As stated at the White House today he does not know of any good purpose that would be served by his country's undertaking to secure possession of the Isle of Pines, the objective of those who are now advocating rejection of the treaty.

Angeleno Will Get Fourth of Omaha Estate

[EXCLUSIVE DISPATCH]

OMAHA (Neb.) Jan. 20.—Mrs. Adelaide McLean of Los Angeles probably will come into possession of a one-fourth interest in the estate of her brother, Dr. Albert Koenig, who killed himself here some days ago. No will has been found.

When a safe deposit box belonging to Dr. Koenig was opened this morning bonds and certificates of deposit for more than $60,000 were found. There are other properties in the estate.

The family was very much surprised at the size of the doctor's estate. Dr. Koenig's aged father has been working as a laborer in a lumber yard for many years without help from his son. Koenig was a bachelor and slept on a cot in his office.

Besides Mrs. McLean and the father there are a sister and a brother who also share in the estate.

Eastern Banks Grab for Bonds of Los Angeles

[EXCLUSIVE DISPATCH]

NEW YORK, Jan. 20.—The offering by the city of Los Angeles of $11,000,000 of new bonds drew bids from six banking syndicates. The award was complicated by the different coupon rates mentioned in the bids, but up to a late hour tonight there was doubt as to which syndicate would win. The one headed by the First National Bank of New York, according to late advices, had tendered the high bid, and it was said that this bid had been accepted, although formal announcement was not expected until tomorrow morning.

Whittier Again Votes to Retain Trustee Board

[EXCLUSIVE DISPATCH]

WHITTIER, Jan. 20.—For the second time in two years voters of Whittier today overwhelmingly defeated the proposition for a new city charter providing for a change from the trustee to the city manager form of municipal government. The vote was 1230 to 795.

Little interest was shown in the election, as indicated by the fact that the vote cast was less than one-fourth of the registered voting strength.

CHINA SITUATION TENSER

Foreign Circles Are Alarmed When Additional Russian Mercenary Troops Hired

[BY WIRELESS—EXCLUSIVE DISPATCH]

PEKING, Jan. 20.—The increasing gravity of the Shanghai situation is viewed with apprehension in foreign circles here owing to the sending of additional Russian mercenary troops for the ejection of Gen. Chi Hsieh Yuan. The government has decided to use a larger force to establish Gen. Lu Yung Hsiang in Shanghai, with the prospect of severe fighting possibly between Chinkiang and Soochow, although a decisive combat perhaps will be much nearer the seaport.

Fifteen trains have been commandeered for the transportation of Russian cavalry units from Tien-tsin to Nanking, while other Manchurian units are moving, including from eastward of Tien-tsin. In addition it has been arranged to re-enlist 11,000 internes in Shanghai, now afloat for Tsingtao and from there transport them to Nanking, General Chang Tso-Lin having assumed control of the Shantung railway.

Sailors of the American gunboats Pigeon and Penguin are guarding the Standard Oil Company, British Consulate, and other foreign interests in Nanking, owing to the insolence of the Russian troops. British merchantmen, are being held on passing Chekiang. The British gunboat Scarab has undertaken to convoy foreign vessels.

SCHURMAN OFFERS PLAN TO AID CHINA

[BY CABLE AND ASSOCIATED PRESS]

PEKING, Jan. 20.—Progressive abolition of extraterritoriality in China through law codification upon modern lines to be administered by mixed tribunals in which selection of the foreign judges would be left to the discretion of the Chinese, was advocated here tonight by Dr. Jacob Gould Schurman, the American Minister, speaking at a dinner of the Anglo-American Society.

With such a system in successful operation, Dr. Schurman declared his belief that participation of foreign judges in the mixed tribunals might be lessened gradually and eventually withdrawn.

"It naturally will be necessary that the Chinese codes should be examined and adopted by the powers," said Dr. Schurman. "This might well be one of the duties of the commission provided for by the Washington conference. Foreigners in China would benefit through elimination of the diversity, uncertainty and inadequacy of laws now being applied by the consular courts."

Dr. Schurman's idea was that relinquishment of jurisdiction by the consular courts should begin in areas containing many foreigners, and that it should be extended by a geographical progression until courts in all areas open to foreign enterprises were under Chinese control.

The first step Dr. Schurman emphasized, was establishment by the Chinese of a capable government. Once a government comparable to any tolerable government of Europe or America were established, he said, China could name a date for abolition of extraterritoriality and establishment of tariff autonomy.

Touching on foreigners' apprehension that Chinese judges, even learned and conscientious ones, would be subject to political interference, Mr. Schurman said as China was introducing new codes of western procedure, new to the Chinese, they would require the assistance of western experts. Under the plan he suggested the tribunals would be presided over by two or three judges, one of whom would be a qualified foreigner, but selected by the Chinese so that he would be an unqualifiedly Chinese official.

Furthermore, provision should be made for an appeal to superior tribunals when judgments were not approved by the foreign judge, he argued.

WASHINGTON, Jan. 20.—A dispatch to the Navy Department today said senior naval officers at Shanghai considered the number of troops there sufficient to keep the defeated Chinese forces out of the foreign concessions in the city.

The line for protection of the foreign settlements, established during the disturbances in Shanghai last fall, will be reoccupied, the message added, and "such forceful measures as the occasion requires" will be used.

Summarizing the situation in the vicinity of the city, the message said the Shanghai-Nanking Railroad had been cut several times and rolling stock damaged, and that uncertainty prevailed at Nanking, where small British and Japanese landing parties were ashore. The U.S.S. Pigeon was alongside the Standard Oil Company concession with a landing force held in readiness.

SHANGHAI, Jan. 20.—Two Poles were sentenced to three and five years imprisonment and banishment from the settlement for complicity in a plot to counterfeit American bank notes by the international mixed court today. The cases against Italians and Russians were remanded for further hearings. One Russian woman involved was dismissed, but cases are pending against more than a dozen involved in the plot to forge American twenty, fifty and hundred-dollar notes. An interesting phase of the testimony was that the notes were to be used in purchasing smuggled opium and arms.

M'CLINTOCK QUIZ REOPENED

Police Chief Says New Evidence Uncovered on Millionaire Orphan's Death

[EXCLUSIVE DISPATCH]

CHICAGO, Jan. 20.—A possibility that new evidence in the investigation into the death of William N. McClintock, the "millionaire orphan," has been discovered, loomed today when the inquest was continued once more, this time for thirty days at the request of Chief Collins and Harry Olson, chief justice of the municipal courts.

The jurors, who shared the popular belief that the case had virtually closed with the report of the doctors at the last session, that McClintock had died of typhoid fever, were astonished to see Chief Collins and one of his aides walk into the room.

SHEPHERD OBJECTS

This was the first interest the police had displayed in the case other than to guard McClintock's body when it was dug from its grave. Robert Stoll and Edwin Hedrick, representing William D. Shepherd, foster-father of McClintock and heir to his $1,500,000 estate, objected to the continuance, but Collins and Olson insisted.

"Since the last session of this case I have made personal investigation," said Judge Olson, "and I am sure I am not exceeding my rights in asking the Coroner to postpone this once more. It will be to the interests of public justice."

Attorney John H. S. Lee, representing Miss Isabelle Pope, McClintock's fiancee, who waited with a marriage license when he died, also concurred in the opinion the inquest should be continued.

COLLINS EXPLAINS

Later, when he had returned to his office, Chief Collins explained why he had insisted on the continuance.

"The attention of my department has been called to some important details which need investigating," he said. "I pledged myself to keep them secret, but I can say if true they are very important. It may have ramifications reaching into other States."

Shepherd was not present, having returned to New Mexico following the report of the pathologists.

LUTHER MAJORITY ASSURED

New German Chancellor Has Adequate Support to Defeat Socialist Lack of Confidence Measure

[BY CABLE AND ASSOCIATED PRESS]

BERLIN, Jan. 20.—Despite strong attacks by the Socialists and Communists on the composition of his new Cabinet and the government's official declaration of policy as made in the Reichstag yesterday, Dr. Hans Luther, the new Chancellor, is assured a safe majority on a motion of lack of confidence in the government submitted by the Socialists today. Dr. Luther will have the support of the Nationalists, the German Volks party, the Centrists, the Bavarian Volks party, and the Economic League, when the Socialist resolution is taken up for action, probably tomorrow.

In the course of today's debate on the government's program, Dr. Rudolph Breitscheid, leader of the Socialists, indulged in a fiery forensic onslaught which terminated in a defiant challenge to the new government and a warning that it never could expect the tolerance of the Socialists. Dr. Breitscheid's speech was excelled in violence of expression against the new government only by Ruth Fischer, floor leader of the Communists.

Notwithstanding the severity of his attack, Dr. Breitscheid plainly was in a dilemma as far as his discussion of Chancellor Luther's program was concerned, and his chief point of attack was leveled at the make-up of the new Cabinet.

Count Westarp, the Nationalist leader, took pains to explain to the Reichstag the reason for the first appearance since the founding of the republic of German Nationalist ministers on the government bench. He told the Reichstag that his party had concluded to enter the government in an effort to save the parliamentary system from breaking down completely, and bringing about a national crisis. Count Westarp declared the Dawes plan would not be interfered with by his party and that the settlement reached at the London conference was now a part of German law.

Nick Harris Book of 30 Detective Stories. A fine present for girl or boy. Also one official police whistle free. Every woman should carry one. Send $1.98 to 900 Pantages Bldg., L. A.—[Advertisement.

Dorothy Dwan to Wed Semon on Thursday

[EXCLUSIVE DISPATCH]

NEW YORK, Jan. 20.—Miss Dorothy Smith, whose film name is Dorothy Dwan, is expected to arrive here from Hollywood Thursday morning, when, after visiting the License Bureau, she is to proceed to the Little Church Around the Corner to wed Larry Semon, film laugh producer.

Miss Dwan is the daughter of the late Lieut.-Col. George Smith. Larry discovered her when he selected her photograph from a group of extras shown in a screen magazine and made arrangements for her to work with him in comedy. She is his leading woman.

MANUFACTURER SEES SOARING SHOE PRICES

[BY A. P. NIGHT WIRE]

NEW YORK, Jan. 20.—Styles in shoes this year will change little, although prices may soar, John C. McKeon, president of the National Boot and Shoe Manufacturers' Association, predicted today at the opening of the annual meeting.

—January Clearance —Barker Bros.' Music Store!

LOW CLEARANCE prices on up-to-date—last-minute phonograph and radio instruments! That is what January means at Barker Bros. The third week brings to the fore a new phonograph sensation—and offers another opportunity to secure radio-phonograph combination or plain radio console at positively phenomenal savings!

Sale Triumph!

CONSOLE PHONOGRAPH

Well Known "Supertone" Guaranteed! $76.50

ANYONE who has ever heard a Supertone knows the unquestionable quality of tone! Anyone who has seen the encasement knows its beauty! To find this console model at $76.50 establishes entirely new value records! While this group of instruments lasts—the price is lowered to this remarkably low level. Guaranteed by Barker Bros.!

RADIO *Plus a* PHONOGRAPH—*only* $155

TWO INSTRUMENTS in one—and only $155! A tremendous opportunity—to secure a console phonograph in as beautiful an encasement as you would want—and a guaranteed 3 TUBE KENNEDY RADIO of last minute design. This is the most complete of modern instruments—tone chamber serving conveniently as loudspeaker. While a few remain they are priced at an unbelievably low level.

Latest 3-Tube RADIO in *Console*—at $125

ALL THE desirable qualities of an expensive radio are here! For in this handsome period console encasement is installed either KENNEDY or WARE 3-TUBE radio—both nationally known for fine points of performance that assure satisfaction; selectivity, clarity, ease of manipulation. Note—the loudspeaker built in!

Liberal Credit Terms are extended during the Clearance as at all times—small first payment and convenient monthly payments making it easy to buy NOW!

COMPLETE FURNISHERS *of Successful Homes* **Barker Bros.** BROADWAY *between* SEVENTH *and* EIGHTH

Father of Mays Girl Furnishes Deaver's Bond

[EXCLUSIVE DISPATCH]

SAN BERNARDINO, Jan. 20.—On $5000 bond, W. J. Deaver, the debonaire young contractor of Lake Arrowhead, was released from the County Jail today.

Deaver's bond, a $5000 surety bond, was furnished by J. H. Mays, the father of pretty Peggy Mays with whom Deaver was in company at the Biltmore when arrested in Los Angeles a week ago. In Deaver's pockets were found two railway tickets to Uvalde, Tex., one of the tickets bearing the signature of "Peggy Mays."

Bonds were refused shortly after Deaver's arrest on a charge of obtaining money by misrepresentation. Justice Jerome B. Kavanaugh declined to accept bonds for the contractor's release signed by nonresidents of the county. The bond on file, however, is a surety instrument, and was issued by bail bond brokers of Los Angeles. Mays's identity, other than he is the father of the girl with whom Deaver was asserted to be preparing to flee, is unknown.

Deaver is charged with obtaining $1725 from Frances Thilo, a Pasadena society girl, by signing a false affidavit of completion, representing that he had finished the construction of her summer home at Lake Arrowhead.

REDUCE SERVICE

VISALIA, Jan. 20.—A smaller allowance from the Postoffice Department has necessitated a slight reduction in postal service for Visalia for the first quarter of the year. This has resulted in curtailment of Sunday-morning mail distribution to boxes. It is not expected that this curtailment will continue beyond the three-month period and thus far it has not worked any great inconvenience.

PREDICT GAIN WITH EXPRESS RATES CUT

GOVERNMENT COUNSEL GIVE ARGUMENTS IN ROAD'S INJUNCTION MOVE

[BY A. P. NIGHT WIRE]

ST. LOUIS, Jan. 20.—Decreased express rates in western and southern territories, as proposed in the Interstate Commerce Commission's order, would result in increased and more profitable business to the railroads, government counsel argued here today before a special commission of Federal judges.

Continuing the program begun yesterday on the application of fifty-three railroads for an injunction to restrain the commerce commission and the American Railway Express Company from putting lower rates into effect March 1, next, Blackburn Esterline, assistant solicitor-general, contended lowered rates would result in a greater volume of express, especially as to foodstuffs, such as milk, butter, cream and eggs.

B. W. Scandrett of St. Paul, attorney for the Northern Pacific, presenting the chief argument for the carriers, said the commission's order was issued despite a showing that the United States lines were losing $21,000,000 yearly on express business.

The order called for an increase of 2 cents per 100 pounds on the basic rate in the East, and a decrease of 4 cents in the West and South.

The program was expected to end late today.

Exposure

Doctor: How did your husband take pneumonia?

Dovey Dawson: Doctah, he bought hisself a diamond shirt stud!—[Montreal Gazette.

NEW YORK CITY OF BURROWERS

NEW YORK, Jan. 20.—New York in a storm is almost an underground city. Thousands burrow about deep under the wet streets, safe from the elements.

Merely by use of their legs, New Yorkers can duck down holes and pop out again many blocks away. The city is a perfect maze of underground passageways.

To most folk, no doubt, underground passageways bring to mind grim old castles in which a murder has been committed or important papers stolen.

But to New Yorkers underground passageways means something quite different—brightly-lighted, white-tiled tunnels, teeming with people—and often plastered with advertisements.

RELIEVE CONGESTION

Whenever the congestion is heaviest these tunnels have come into existence—at Grand Central terminal, Times Square, Thirty-third street and Sixth avenue and downtown New York—to name the most important.

And quite a number of business houses have built them too, not only to subway stations but to other buildings across streets.

Did you know that you can skip underground at Lexington avenue, and Forty-second street or even Park avenue and Forty-first street and walk all the way to Madison avenue and Forty-sixth street without coming out on the street?

Many persons have become lost in that modern labyrinth. Will any one ever forget the wild scene that took place there when the enigmatical shuttle first went into operation? It was so awful the subway company had to close up the place until they installed green and black lines.

MAZE OF TUNNELS

Practically every building around the south and west sides of the terminal now has passageways that lead, eventually, to the station, the subway, or each other. They include the Commodore Hotel, the Biltmore, Belmont, Roosevelt, Pershing Square Building, and several others.

Not quite so complicated are the passageways at Times Square, and at Thirty-third street, but they are tricky enough to make you keep your wits about you. Even habitual users frequently find themselves going wrong.

For instance, if your mind is distracted by some great crossword problem, it's not at all hard to start for Forty-first street and Seventh avenue via the entrance at the northern end of the Times Building, and then after a brisk walk come out into the air again—via the entrance at the northern end of the Times Building.

Down in the Thirty-third street shopping district is the longest single passageway of all.

LONGEST BURROW

This tunnel, which runs from Broadway, Sixth avenue and Thirty-third street to the Pennsylvania Railroad Station on Seventh avenue was originally built to be the Broadway entrance to the Pennsylvania station, but in recent years all sorts of connections and branch passageways have been added.

Now, via this tunnel, you can go to the Pennsylvania Hotel across the way from the station, a department store at Thirty-third and Sixth, the Seventh-avenue subway, the B.M.T. subway to Brooklyn, or the Hudson-Manhattan tube to Jersey.

More than 100,000 persons use it every day. During bad weather it is congested for eighteen hours of the day.

FATHER TO TELL JAZZ GIRL'S AGE

Parent of Slayer to Testify in Police Court Today

If Under 18 Juvenile Bench Will Take Case

Matricide Has Hair Waved, Cut for Hearing

[EXCLUSIVE DISPATCH]

SAN FRANCISCO, Jan. 20.—Joseph Ellingson, San Francisco tailor, will be called upon to establish, under oath, the correct age of his daughter, Dorothy Ellingson, devotee of jazz, when she faces Police Judge Lazarus tomorrow morning charged with the murder of her mother, Mrs. Anna Ellingson. If the parent fixes the girl's age under 18 years, as he probably will, Judge Lazarus will transfer the case to the Juvenile Court. In that case Dorothy Ellingson will be arraigned before Superior Judge Murasky tomorrow.

While her father and brother, Earl, and an attorney were busily engaged today in preparing for her scheduled appearance, the matricide was busy with preparations of her own.

She was getting a "bob" and a "marcel."

"If I am going to court tomorrow morning I must spruce up a little," she told Policewoman Kathlyn Sullivan. "There will be lots of people in court, I guess, and, you know, you always feel better and braver if you are looking your best, I do, anyway."

CALLS IN BARBER

So, with money supplied her by her father and brother, Dorothy called in the prison barber and ordered her red tresses bobbed and then waved. After it was finished she gave the barber's work her approval, following a close inspection in the mirror.

The case was advanced one day to enable Asst. Dist.-Atty. Theresa Meikle to have it placed on the Juvenile Court calendar for Thursday, providing Ellingson establishes Dorothy's age as under 18 years.

Public Defender Frank J. Egan formally withdrew from the Ellingson case today when he was officially notified that he had been substituted by private counsel. His withdrawal came about when the Ellingson girl sent for him and he found her with her father in the prison dormitory.

MAIL HEAVY

"Father has engaged Attorney Alexander Mocsalin to defend me, Mr. Egan," Dorothy told the public defender, "and Mocsalin is going to associate himself with some leading criminal lawyer."

Negotiations are being carried on with several leading criminal attorneys, Mocsalin admitted this evening.

A heavy mail, one letter coming from a point as far away as Kansas City, was received by the girl slayer in the prison dormitory today. Most of the letters were written in a religious trend and all were of a sympathetic nature. Dorothy read them without comment.

Emil Keltner, 606 Twenty-ninth avenue, a musician, appeared before Police Judge Lazarus today on two statutory charges—one against the Ellingson girl and the other against Katherine Mossman, 16 years of age, who is being held by the juvenile authorities.

BAIL IS FIXED

Keltner was arrested Monday evening and in a statement admitted the offenses. His offense against the Mossman girl took place in November, according to a complaint sworn to today by the girl's mother, Mrs. Lulai Kubey, 2109 Bush street.

The offense against the Ellingson girl took place at the party given by David Stein, which Dorothy attended twelve hours after she had slain her mother. Keltner's bail was fixed at $500 cash and the case continued until the 29th inst.

In commenting on a report that the police department was centralizing a war on "sheiks and jazz babies," Chief of Police O'Brien asserted today that the police are continually at war against demoralizing conduct and anything that has a tendency to add to the delinquency of youths and girls of minor ages.

TWO INSTITUTIONS FOR DRUG ADDICTS ASKED

[BY A. P. NIGHT WIRE]

SACRAMENTO, Jan. 20.—Establishment of two institutions for the cure and rehabilitation of drug addicts is provided in a bill presented in the lower branch of the Legislature today by Assemblyman Saylor of Berkeley. An appropriation of $200,000 is asked for the construction and maintenance of the institutions, one to be located in the northern part of the State and the other in Southern California.

BAY CITY MAN FALLS DEAD PLAYING GOLF

[BY A. P. NIGHT WIRE]

SAN FRANCISCO, Jan. 20.—Martin L. Turner, 51 years of age, local merchandise broker, fell dead today while playing a round of golf over the LIncoln Park municipal links. Turner, who was born in Sacramento, had been ill for some time. He was stricken by heart disease.

CATNIP USED TO BAIT COUGARS

British Columbia Gets Large Supply from Washington, D. C.

[BY A. P. NIGHT WIRE]

VICTORIA (B. C.) Jan. 20.—An experiment in the extermination of cougars in British Columbia with catnip was begun today by the Provincial Game Conservation Board. A bottle of an extract declared capable of luring the big cats into places where hunters could easily kill them was received from Washington, D. C.

D.A.R. ASKS FOR FAMILY TREES

Society's Chief Librarian Calls for Data

Documents Are Assured of Permanent Home

Histories Have Become of Much Importance

[EXCLUSIVE DISPATCH]

WASHINGTON, Jan. 20.—A call has just been sent out by the librarian-general of the Daughters of the American Revolution, Mrs. Larz Anderson, for genealogies, military and family histories dating back to the Revolutionary War. These are needed for historical and genealogical research.

Many of those desired are located in the West and Middle West. Owners are usually willing to turn them over to the Daughters of the American Revolution for this assures them a permanent home as well as making them available for use by the general public.

An official of the library states "a careful study has revealed the fact that after each war there has been a great exodus as a result of the restlessness that the war engenders and an unwillingness to take up the old tasks. Thus came the impetus to settle America.

"After the French and Indian War many veterans pushed over into the Ohio Valley and occupied the lands vacated by the French; the close of the Revolution found them trekking across the Alleghenies into Kentucky and Tennessee; 1812 extended their pioneering and after the Civil War these migrations included the whole country. Though the land grants made by the Federal government to ex-soldiers after the Civil War, thousands of farms were established in the West and then gradually the lonely blue-uniformed soldier-farmers were surrounded by settlements.

"The history of these towns and the family records carried into this new country by the early settlers are now of considerable importance. The daughters and grand-daughters of those pioneers are now seeking membership in the Daughters of the American Revolution and books of this kind are required to verify their application papers and to connect them up to the vital records and revolutionary data of the thirteen original States.

"The librarian will greatly appreciate it if those wishing to send books will direct them to Memorial Continental Hall, Washington, D. C., where they will be given a permanent place in the library of American history."

COMPENSATIONS SALE NOT LEGAL

[EXCLUSIVE DISPATCH]

WASHINGTON, Jan. 20.—Gen. Frank T. Hines, director of the United States Veterans' Bureau, today commented on reports which have reached the bureau to the effect that certain persons are purchasing adjusted compensation certificates from veterans and stated that the public should be informed that such procedure is not only illegal but also that the adjusted compensation certificates are not negotiable nor assignable nor have they any loan value at the present time.

The World War Adjusted Compensation Act provides that after the expiration of two years after the date of the certificate any national bank, or any bank or trust company incorporated under the laws of any State, Territory, possession or the District of Columbia, is authorized to loan to any veteran upon his promissory note, secured by his adjusted service certificate, any amount not in excess of the loan basis which is printed upon the face of the certificate. Any negotiation, assignment or loan made in violation of that provision shall be held void.

The face value of the certificate is payable to the veteran twenty years after the date of the certificate, or, upon the death of the veteran prior to the expiration of such twenty-year period to the beneficiary named by the veteran. Demand for payment can only be made by the veteran or his designated beneficiary.

The nomination of a beneficiary for a consideration paid the veteran would be a negotiation made in violation of the law and would be illegal. The veteran may from time to time, with the approval of the director, change the beneficiary. Change of beneficiary may be made with or without the consent of the previously named beneficiary, so that if a person paid a veteran a consideration for the purpose of being named beneficiary the veteran at some subsequent time could designate another beneficiary.

Gen. Hines emphasized the fact that veterans should be warned against persons attempting to purchase their certificates.

Mrs. Longworth Goes to Chicago for Stork Visit

[EXCLUSIVE DISPATCH]

WASHINGTON, Jan. 20.—Mrs. Nicholas Longworth (Alice Roosevelt) will leave tomorrow for Chicago and will go to the Drake Hotel to remain until she enters Dr. Lee's lying-in hospital where several weeks ago she made reservations in anticipation of the birth of her baby in February.

An assistant physician from the hospital arrived today. She will accompany Mrs. Longworth to Chicago and remain with her until she goes to the hospital. Mrs. Longworth is well and in excellent spirits.

February, Mrs. Longworth's friends are commenting, is her most eventful month. She was born in February, 1884; married in the White House to Nicholas Longworth of Ohio February 17, 1906, and now is expecting in February the birth of her first baby.

TUCSON POSTAL GAINS

[EXCLUSIVE DISPATCH]

TUCSON (Ariz.) Jan. 20.—Receipts of the Tucson postoffice have increased from $116,782 in 1923, to $124,227 in 1924, according to a report of Mrs. Allie Dickerman, postmaster. Increase of 10 per cent was noted in the December business.

BETTER PRICES FOR BUTTERFAT

Creameries in Tulare Do Good Business

Exeter Business Men Favor Market Association

Auto Camp Register Has Names from Every State

[EXCLUSIVE DISPATCH]

TULARE, Jan. 20.—Average price increase of nearly 4 cents per pound for the month, and with production slightly above that of November, the December pay roll of creameries of Tulare district totaled $254,629.62, and exceeded that of November by $10,976.55. The November total was $243,627.07.

Outstanding feature of the month was the welcome increase in prices during the last ten days of the month, bringing the average market quotations for butterfat for the month up almost 4 cents. December churning cream brought 48 cents; sweet cream, 50 cents to 52 cents, and milk, 50 to 52 cents. November prices were 44 to 45 cents for churning cream; 47 to 49 cents for sweet cream, and 52 to 54 cents for whole milk.

Reports indicate that the surplus butter in storage in larger marketing centers of the State is rapidly diminishing and nearing normal indicating prospects of future price advancement. Average for the first half of January is nearly 2 cents higher than in December.

Creameries included in the report are the Los Angeles Creamery, Tipton plant of the Alfred Ice Cream Company; Goshen plant of the Golden State Creamery; Paige Creamery; the Tulare shipping station of the Lucerne Creamery; Peacock Ice Cream Company, and Dairymen's Creamery.

FAVOR THE GROWERS

EXETER, Jan. 20.—Directors of the Exeter Chamber of Commerce have adopted a resolution favoring the Peach and Fig Growers' Association as follows: "Be it resolved, That the Exeter Chamber of Commerce go on record as favoring a co-operative marketing association among the peach and fig growers that is satisfactory to the growers, and that the Chamber of Commerce lend its support in aiding such an organization."

Plans for a community Sunday program were also indorsed and a committee was appointed to take up the matter of a new station with officials of the Southern Pacific Railroad Company. The old station, which has stood at its present site for about thirty-six years, is declared inadequate.

H. H. Chandler, chairman of the local raisin growers, was appointed to represent the Chamber of Commerce on the Raisin Day Festival committee.

COME FROM EVERY STATE

VISALIA, Jan. 20.—Every State in the Union was represented in the motor visitors who registered at the Visalia auto campground during 1924, according to annual report. A total of 614 automobiles were registered during the twelve-month period. The months of July and August proved the most popular periods, indicating that many spend their vacations on the roads. A three-day limit for camping is maintained locally.

CONDUCT MISSION SCHOOL

LEMON COVE, Jan. 20.—Regular services of the Lemon Cove Christian Endeavor will be dispensed with for the next eight weeks and a school of missions conducted instead. This school of missions will be conducted in three groups, the seniors, the intermediates and the juniors, each group studying a different book, and having a separate leader.

Rev. W. M. Sutherland will lead the seniors; Mrs. Henry Cutler will direct the intermediates, and Mrs. R. B. Montgomery will instruct the juniors.

EMPLOY NEW TEACHERS

VISALIA, Jan. 20.—Positions have been granted three local teachers by the Visalia Board of Education, as result of acceptance of resignation of three instructors not reaching here, to become effective on February 3, to the beneficiary named by the veteran.

The board has accepted resignations of Miss Edna Scott, Miss Beatrice Fleming and Miss Ruth Donnelly, all teachers in the Carrie Barnett school. They will be succeeded by the Misses Veda Smith, daughter of Police Chief and Mrs. Court Smith; Gladys Pratt and Wreford Landrum.

NEW BANK DIRECTORS

LINDSAY, Jan. 20.—Directors of the Lindsay Savings Bank were elected by the stockholders in their annual meeting as follows: D. L. Daniels, D. O. Bishop, R. P. Wolf, A. J. Howe, F. F. Hostetter, E. O. Lewis and W. F. Sulzer. Daniels was elected president; Bishop, vice-president, and Wolf, cashier and manager of the institution.

AMATEURS STEAL AUTO

[LOCAL CORRESPONDENCE]

RESEDA, Jan. 20. — Sherman Williams while in Van Nuys attending a picture show had his automobile stolen from in front of the theater. Later the valley police found the car in West Van Nuys. It was stripped of lamps, accessories and small parts. It is believed that amateur thieves took the car, because the tires and other valuable parts were not disturbed.

PUZZLES USED IN LATIN CLASS

Teacher Turns Cross-Word Craze Into Language Study Boom

[BY A. P. NIGHT WIRE]

GOLDFIELD (Nev.) Jan. 20.—They are teaching Latin in the Goldfield High School now with the cross-word puzzle. This method has been formally adopted, and, according to Miss Ursula Dunham, has caused a Latin boom.

The Latin class contains only girls, but the boys who are said to have neglected their studies for cross-word puzzles, are represented as casting envious eyes at the girls earning credits and having fun at the same time.

Have a heart!

WHEN he was ten years old his father was killed in a coal mine. (You have read fiction stories which started that way, but this is a story of Life.)

His mother went out into the neighboring houses to wash until—a year later—his younger sister fell sick and the mother could go out no more.

He saw a farmer planting corn, and begged for a job, pleading the family's desperate situation. Grudgingly the farmer hired him at 50 cents a day.

See his little legs racing back home. Hear his boyish tones as he tells the good news.

See him next morning as he follows the farmer, and covers the seed with earth. He is eager to do it right, so eager that he does it wrong, putting on too much earth.

(All this happened forty-nine years ago. The boy is now a man, a big executive. Yet the scene is cut deep into his memory with the acid of bitterness.)

The farmer watched his nervous movements for a little while. Then, with no effort to guide him, no word of suggestion, no regard for the tragedy at home, he uttered an angry exclamation. "You can quit!" he cried.

Forty-nine years ago, but—"I can still feel the sting of those words," the man writes. "I know what it is to be fired! I know what it is to have your hopes, your confidence, your loyalty dashed to the ground. And knowing that, I have tried all my life to avoid hurting the feelings of any man."

He has unusual ability or he would not be so high up in the business world. But the thing which has given him his power is sympathy—the fine capacity for putting himself in the place of other men. He *has a heart.*

There is not much about money in The American Magazine. Money needs no spokesman. It can be weighed and counted and seen. But there is a great deal in these pages about the things which are unseen.

About enthusiasm, and faith, and sympathy. About the power of influencing other men because of your knowledge of them. Men who have these qualities do not find it hard to live successfully. For enthusiasm, and faith, and sympathy are the most powerful forces in LIFE.

On Sale Today 25 Cents

The February American Magazine

$2.50 per year

More than 2,200,000 net paid circulation

THE CROWELL PUBLISHING COMPANY · 381 FOURTH AVENUE · NEW YORK

THE AMERICAN MAGAZINE · WOMAN'S HOME COMPANION · COLLIER'S, The National Weekly · FARM AND FIRESIDE · THE MENTOR

NOTICIAS MUNDIALES DE ULTIMA HORA

En obsequio a nuestros numerosos amigos de habla española, y para beneficio de los lectores americanos de "The Times" que estudien esa lengua, publicamos diariamente esta columna en castellano, con un extracto de las más importantes noticias de última hora.

Buena parte del futuro progreso de Los Angeles, que es la metrópoli de los Estados Unidos que más cercana se halla a territorio latino-americano, habrá de depender de las relaciones que logremos establecer con nuestras hermanas, las repúblicas del sur. Para que lleguen a ser enteramente cordiales, no hay nada tan importante como que nuestros ciudadanos se familiaricen con la lengua castellana. Tan se dan cuenta de este hecho nuestros habitantes, que hay al presente más de 25.000 personas que estudian español en Los Angeles. A ellas les conviene leer todos los días esta columna, en la que encontrarán español correcto y enteramente moderno.

NOTAS TELEGRAFICAS

Se Agrava la Situación en China

PEKIN, Enero 20.—La creciente gravedad de la situación en Shanghai, está causando preocupación en los círculos extranjeros de aquí, debido a que han sido enviados nuevos contingentes de mercenarios rusos para expulsar de sus posiciones al general Chi Hsieh Yuan. El gobierno ha resuelto poner en acción un número mayor de tropas, para establecer al general Lu Yung Hsiang en Shanghai, con la expectativa de tenér que combatir rudamente entre Chinkiang y Soochow, aun cuando una batalla decisiva no se librará sino en un punto mas inmediato al puerto.

Se han preparado quince trenes para transportar la caballeria rusa, de Tien-tsin a Nanking, mientras que otros regimientos de Manchuria se han movilizado, incluyendo los del oriente de Tien-tsin. Además, se han hecho arreglos para reenganchar en el servicio militar a 11,000 hombres internados en Shanghai, los que han sido transportados a Tsintao y de allí seran enviados a Nanking. El general Chang Tso Lin ha asumido el control sobre el ferrocarril de Shantung.

Fuerzas de marina, de los barcos americanos "Pigeon" y "Pinguin", estan custodiando la Standard Oil Company, el consulado inglés y otros edificios pertenecientes a intereses extranjeros en Nanking, debido a la insolencia del comportamiento de la soldadesca rusa. Los comerciantes ingleses, son detenidos al pasar Chekiang. El cañonero inglés "Scarab", ha tomado a su cargo escoltar a los barcos extranjeros.

El Día en Washington

El Senado aceptó el informe producido por el senador Walsh, de Montana, para el comité del petroleo.

El embajador francés Jusserand, presento oficialmente al presidente Coolidge sus cartas de retiro.

Un comité del Senado volvió a tomar en estudio el proyecto de un canal más profundo del rio St. Lawrence al Golfo.

La administración de los ferrocarriles declaró que ha terminado la liquidación completa de reclamaciones, sin que se le presentara un solo caso litigioso.

Los funcionarios del Departamento de Hacienda han hecho notar que ha disminuido el número de quiebras de Bancos, de lo que deducen que la situación bancaria está colocada sobre bases más sólidas.

La Casa Blanca declaró que el presidente Coolidge está completamente de acuerdo con el tratado sobre la Isla de Pinos, que está pendiente en el Senado.

La declaración del secretario Hughes, negando que el convenio sobre reparaciones, ajustado en París, fuera causa de compromisos de los Estados Unidos con Europa, fué el asunto del día en la Casa Blanca.

El senador McKellar, demócrata, de Tennessee, presentó una iniciativa para interpelar al presidente Coolidge sobre los pasos que se hayan dado en lo relativo a las representaciones hechas por las potencias extranjeras, contra la elevación de los cañones navales americanos.

NOTAS LOCALES

Una Estufa de Cocina es Causa de una Explosión

Un escape de gas de alumbrado, por una llave mal cerrada, en la cocina de un apartamento de 3 cuartos en la calle Figueroa, número 512, fué la causa de una explosión ocurrida ayer al amanecer, causando la muerte a Agnes Pashley, de 18 años de edad, a Mrs. Marie Reynolds, de 23 años, su hermana, y ocasionando graves lesiones a otras tres personas.

La policía y el departamento de bomberos, enviaron personas a investigar el origen de la catástrofe, y encontraron que la misteriosa explosión había reducido a escombros la vivienda y que en donde estuvo la cocina, la estufa, había sido reducida a pequeños fragmentos, pudiendo apreciarse que en ese lugar fué el centro de la explosión. La teoría de los peritos es que hubo un escape, por una llave mal cerrada, ocasionando que el gas llenara la cocina; alguien entró, sin notar lo que ocurría, encendió un fosforo, y se produjo la explosión de que se da cuenta.

DEPORTES

Boxeo

El pugilista Tony Fuente, "heavyweight", que tiene pendiente un proceso ante el juez Reeve, acusado de haber infringido las leyes de California, en el encuentro que tuvo en Culver City con Fulton, hace algun tiempo, ha vuelto a esta ciudad y se ha presentado para que se termine su juicio.

El pugilista había desaparecido por muchos días y aun se llegó a suponer que no comparecería ya ante el juzgado, donde se le había citado para juicio. Pero acaba de presentarse voluntariamente acompañado de su defensor, pidiendo se termine el juicio y quedando de nuevo en libertad, bajo una fianza de $1000.

Basketball

La semana pasada, después de los varios juegos efectuados, la liga de basketball de la ciudad ha quedado con cinco equipos aspirando a la supremacía. La decisión puede muy bien ser en la presente semana, y el juego culminante ser el del viernes próximo. Los equipos de Manual Arts, Hollywood, Jefferson, Polytechnic y Los Angeles, serán los que contenderán en esta semana por la supremacía, esperándose que queden dos triunfantes, que serán los que el viernes próximo, en el pabellon de los "Romanos", harán el esfuerzo decisivo por conquistar la palma.

Doctor Receives Mystery Cry for Help Over Wire

By a "Times" Staff Correspondent

LONG BEACH, Jan. 20.—"Help! My husband is killing me!" cried a woman's voice when Dr. Charles O. Waterman took up the telephone receiver in his office tonight.

A muffled cry followed, as if the woman were dragged away from the telephone. Dr. Waterman tried to trace the call out was unsuccessful. He notified police at once and they, too, were unable to determine who was on the other end of the telephone.

It is believed by police that the woman called for the police department and was connected with the doctor's office, as the telephone numbers are similar.

BANS LAW PROPOSED BY JURY

Other Amendments to Civil Code, Having to With Marriage, Too

[BY A. P. NIGHT WIRE]

SAN FRANCISCO, Jan. 20.—Judge E. P. Wood of San Francisco Superior Court today forwarded to State Senator Fellom, at Sacramento, a proposed amendment to the law for introduction in the legislature. All of the proposed amendments to the law with matrimonial matters.

Under one proposed amendment Judge Wood suggested that in cases of perjury the penalty of from 1 to 14 years in the state prison be required to be imposed. Another amendment would require that no application five days after the granting of the decree. The Court would then pass upon the merits of the case before the decree would become effective. Two other amendments would tighten up the law regulating marriages of minors and give the courts more discretion over the granting of divorces decrees.

BOARD RECOMMENDS CHAPLAIN FOR CORPS

[BY A. P. NIGHT WIRE]

WASHINGTON, Jan. 20.—Official election results announced by Secretary Weeks today showed that twenty-eight officers of the regular army, including Captain John's corps, have been selected for promotion to the next higher rank of lieutenant colonel and promotion to the rank of major. The board of officers which made the selections will be reconvened in December 15 and 16 to make selections for the vacancies in the rank of captain in the corps.

Send for Our Supplementary Review of LOS ANGELES BANK STOCKS

Shows growth, development, market history and other interesting details, enabling investors to make their own comparison.

Howard G. Rath Company
Established 1910
INVESTMENT SECURITIES
Members L. A. Stock Exchange
925 Pacific National Bldg., Los Angeles
Tel. TRinity 0425

Los Angeles BANK STOCKS Analyzed For the Investor—

OUR Copyrighted ANALYTICAL COMPARISONS OF LOS ANGELES BANK STOCKS is Now Available as of January 1, 1925.

THIS Recognized Publication analyzes BOOK VALUES, DIVIDENDS, YIELDS, DEPOSITS and Many Other Interesting Statistics.

Send for YOUR COPY Today.

Stock Department.

Hunter Dulin & Co.
Member Los Angeles Stock Exchange
612 STOCK EXCHANGE BLDG.
Phone MUtual 4300

Bonds

San Maid Hotel Corp.
First (Closed) Mortgage 6½s
Due Serially 1927-1939

SECURED by a first closed mortgage on the land, building, furnishings and equipment of The Californian Hotel, Fresno, Calif., all of which are valued at $1,118,693 or more than twice the total amount of this bond issue.

1927-28 Maturities to Yield 6.25%
1929-39 Maturities to Yield 6.50%
Ask for Descriptive Circular T-79.

First Securities Company
INDIVIDUAL BANKERS OWNED BY THE FIRST NATIONAL BANK OF LOS ANGELES SOUTHWEST TRUST & SAVINGS BANK
COUPONS MAY BE PAYABLE AT ANY OFFICE OF THESE BANKS
Trust and Savings Building - Los Angeles
Telephone VAndike 2361

We Recommend
FOSTER & KLEISER
Class "A" Common
Paying 9%
Listed S. F. Stock Exchange
Stevens, Pace & Sterling
610 Van Nuys Bldg.
TRinity 7881

We Offer
Botany Consolidated Mills
6½s—Due 1934
To Yield 7%
Argentine Government
8s—Due 1958
To Yield 8.35%
United Light & Power
6½s—Due 1974
To Yield 6.85%
Circulars on request.
A. BRASHEARS & CO.
BONDS
MEMBERS LOS ANGELES STOCK EXCHANGE
TRinity 0800

A. M. Clifford
Investment Counselor and Financial Analyst
Advises with Clients from a disinterested position, upon all matters pertaining to Bond or Stock Investments.
"No Securities to Sell"
Main Holdings Building Los Angeles

BUSINESS FINANCIAL COMMERCE

Send for Our Supplementary Review of LOS ANGELES BANK STOCKS

...ows growth, development, ...ket history and other in...ting details, enabling in...ors to make their own ...ervations.

...mond G-Roth Company

Established 1910

INVESTMENT SECURITIES

Members L. A. Stock Exchange

Eighth Floor Stock Exchange Bldg., Los Angeles

TRinity 6020

BIDS RECEIVED ON CITY BONDS

Offers Referred to Finance Committee for Views

Heavy Snows Cause Feeding of Range Stock

Customer-Ownership Sales of Stock Increasing

The City Council yesterday received bids from five syndicates for the purchase of $11,500,000 Los Angeles municipal bonds of various issues and the offers were referred to the Finance Committee for report and recommendation. Chairman Mushet of the committee, said that in view of the fact that the Council had refused to accept the committee's recommendation at the last two bond sales, the committee was loathe to make a recommendation.

Chairman Mushet asked the Council's permission to secure the assistance of former Chief Accountant Francis Marshall to aid the committee in analyzing the bids to determine which was the best offer. Mr. Marshall, who left the city's employ on the 1st inst., to become vice-president of the Mortgage Discount Company, was for years the municipal bond expert of the city government and was instrumental in securing the doubling of the city's bonding capacity by the Attorney-General of New York, where Los Angeles bonds are marketed.

The Blythe, Witter Company syndicate yesterday offered par and a premium of $31,638.50 for the bonds; the National City Company offered par and a premium of $83,697, and the Bank of Italy syndicate offered par and a premium of $129,605. In each case the bonds were to bear 4 3-4 per cent interest. Then there were "split" bids from the Bank of Italy and First National Bank of New York syndicates as well as alternative "split" bids from the other three bidders, under which the $11,500,000 block of bonds were "split" up into various blocks with varying interest rates on each ranging from 4 per cent to 4 3-4 per cent, but yielding the low interest rates in lieu of the large premiums offered under the straight 4 3-4 per cent interest bids.

The bonds to be sold are of the following issues: $4,000,000 outfall sewer; $3,500,000 power; $3,000,000 water, and $500,000 each of street openings and widenings and viaducts and playgrounds.

Good Grass Assured

Much of the range territory was covered with snow during the last two weeks of December which, combined with the extreme cold, necessitated considerable feeding, according to the report of the United States Division of Crop and Live-Stock Estimates. The snow will tend to insure favorable spring grass, but at present is depleting the feed supply and if the cold spell and snows are protracted will result in a shortage in some localities.

For the range States, as a whole, however, the feed supply is adequate unless the winter proves unusually long and severe. Most of the States show a seasonable decline in the conditions of ranges, but Texas, Arizona and California show further improvement over their low condition of the past several months. The entire range country averages 77 per cent of normal, or the same as a month ago, compared with 91 per cent a year ago.

Cattle have shrunk somewhat in flesh as a result of the severe weather, but as feeding has been general, have nearly maintained their condition of a month ago. The average for all the range States is 84 per cent of normal, compared with 85 a month ago and 93 at this time last year. Very little disease is reported.

Losses from December storms were heavy in the coast country of Texas and in the southern and eastern sections of Utah. Sheep also show a nominal decline, the average for the range States being 88, compared with 89 last month and 97 a year ago.

Sheep have generally been well cared for and have come through the severe weather with few or no losses. Contracts for the new wool crop are being made and also for the spring lamb crop. Prices are generally reported as favorable to the grower.

In California the grass grew well throughout most of December, but was retarded somewhat by cold weather during the holiday period. Rains were general throughout the State during the month and brought sufficient moisture, that with normal temperatures, will bring about a continued improvement in pasture.

In Arizona the ranges showed some improvement over last month. Cattle have improved a little and a considerably better condition is reported for sheep.

Records Shattered

Consistent gains, year by year, have been recorded in the customer ownership sale of preferred shares at the operated public utility properties of Standard Gas and Electric Company since the adoption of this important policy in 1916, and the year 1924 proved to be no exception to the rule, when all previous records were broken by the sale of $10,284,300 par value of preferred shares in 35,584 separate transactions, a gain of 47 per cent over the previous record established in 1923.

It is estimated that a total of 12,700 new home shareholders were added during the year just closed, bringing the total number up to approximately 63,700. There are 16,000 owners of the three classes of Standard Gas and Electric Company—7 per cent prior preference, 8 per cent cumulative preferred and common—and 3300 holders of Standard Power and Light Corporation cumulative preferred stock, making a total of 82,000 shareholders in the various companies which comprise the group known as the "Byllesby Utilities."

It is estimated that no less than 85 per cent of the executives and employees of these companies have money invested in the organizations with which they are affiliated.

Officers Elected

Yesterday afternoon the California Securities Company held its regular annual stockholders' meeting, at which the following directors were elected: Lewis E. Bliss, A. M. Chaffey, Leo S. Chandler, A. M. Gibbs, George A. J. Howard, A. E. Huntington and A. N. Kemp.

Immediately after the stockholders' meeting the newly elected directors convened and elected the following officers for the ensuing year:

President, George A. J. Howard; vice-presidents, A. M. Chaffey, Leo S. Chandler, A. E. Huntington, A. N. Kemp, George Shindheim; secretary, John S. Mitchell; treasurer, A. M. Gibbs; assistant treasurer, L. E. Bliss; assistant secretary, Earl W. Clark; cashier, B. L. Deibler; manager organizations department, C. J. Thorson.

Gas Official Resigns

A. W. Rogers yesterday announced his resignation as assistant to the treasurer of the Los Angeles Gas and Electric Corporation, and his appointment as auditor for John C. Feys and Associates, local stock and bond house, has just been made by John Feys, president of that concern.

Mr. Rogers has been connected with the treasurer's office of the gas company for several years.

Security Officer Speaks

"The year 1924 was a year of readjustment in a great many businesses," said J. R. Douglass, assistant vice-president of the Security Trust and Savings Bank and head of its research department, in a speech yesterday before the Millwork Institute of California at the Jonathan Club.

"At the same time," he added, "it was a year of satisfactory business which surpassed in most lines the record of 1923."

"Readjustment," he continued, "had resulted in the forcing out of business of a great many marginal producers, or those who are able to survive only under the easiest conditions."

Credit Men To Meet

Judge Davis S. Rose, five times Mayor of Milwaukee, will address a meeting of the Los Angeles Credit Men's Association tomorrow evening at the Alexandria on "Business Conditions in the Orient."

W. H. Thomson, vice-president of the First National Bank of Los Angeles, will speak on "Borrowing from a Bank." Mr. Thomson and Arch W. Anderson, also vice-president of the First National Bank, will give a practical demonstration of how to apply for a bank loan.

The president's and secretary's reports will be read.

BAD CHECKS

The following bulletin on spurious checks was issued yesterday by the forgery detail of the Los Angeles Police Department detective bureau:

"Los Angeles merchants are warned to accept no checks of the firm of A. Roake, Cooperage Company, 1813 East Sixteenth street, numbered between 10156 and 10164. In a recent burglary of the offices of the firm, the nine above numbered blank checks were stolen, and it is probable that the thieves will forge a signature and attempt to cash them. The checks are drawn on the California Bank at Eighth and Central avenue.

MINING REVIVAL EXPECTED

Silver Men Hope for Passage of Pittman Act; New Gold Camp in Nevada Reported

BY EARLE E. CROWE

By some grape-vine route peculiar to their profession, rumors of an impending period of heightened activity in the mining business are circulating among mining men. Aside from the fact that a few incipient developments are of a confirmatory nature, it is true that every bull movement in the stock market has its period of intense speculation in mining shares, and the present market has not yet reached this point. Ordinarily, the beginning of the mining activity is the signal for the end of the bull market, as it indicates that the returns on the general list of stocks have been lowered to the point where a higher yield can only be obtained by trading in the purely speculative shares.

The intuitions of the mining community are partially corroborated by a series of developments in the past few weeks. First of all, the House of Representatives is expected soon to consider the Pittman bill passed by the Senate authorizing the government to reenter the domestic silver market to purchase a specified quantity of the white metal at $1 an ounce. The silver producers are keenly interested in the passage of the bill, as the price of $1 represents an increase of about 30 cents over the open market price.

GOVERNMENT AID ASKED

The silver people in the United States from 1930 to the middle of 1923 enjoyed a pronounced period of prosperity from the operations of the first Pittman Act, which directed the government to buy enough domestic silver at $1 an ounce to replace the silver dollars melted down and sold to Great Britain during the war. These requirements, however, were satisfied in June, 1923, and since that time the silver industry has been clamoring for more government purchases. The new Pittman bill attempts to afford this relief.

If this measure actually becomes a law, the great mining region contiguous to Los Angeles will benefit measurably. Practically all copper mines produce some silver, Arizona in 1923 turning out more than 7,000,000 ounces. Idaho produced about the same amount, and Utah ranked all of the silver States with an output of 19,500,000 ounces. Nevada, and the Randsburg district in California are the two outstanding fields where silver exceeds other minerals in importance.

Among the mining stocks listed on the Los Angeles Stock Exchange, United Eastern excited some comment last week in its rise above 50 cents, predicated on the report that the company had taken over the Barbara property, in Yavapai county, Arizona. The management confirms the story, and states that the mine, which contains copper ore, will be exploited extensively. This action perpetuates United Eastern as an operating company, and is good news to the owners of United Eastern, who have followed the varying fortunes of the company for years.

GOLD STRIKE REPORTED

Another interesting bit of information is the gossip of a rich gold strike at Gilbert, about twenty-nine miles from Tonopah, Nev. Los Angeles mining brokers have received reports of the strike from their prospector friends who, with characteristic enthusiasm, describe it as another great western mining boom. They tell of rich showings near the surface in a boldly outlined dyke running for several miles. Already hundreds of veterans of former mining booms are on the ground and have staked claims. Hotel accommodations in Tonopah are said to be inadequate to house the incoming horde, and living costs are typical of a boom mining town.

This information has aroused several Los Angeles mining companies with surpluses in their treasuries to send investigators to the new district. If mines are actually developed, several of these companies formerly operating in the Oatman and other districts and possessing stock exchange listings, are expected to make quite a stir in speculative circles.

Of a more stable nature are the hopes expressed by the copper producers in Arizona and other Pacific-Southwest States. Copper at around 15 1-3 cents a pound is permitting profitable operations, and many commentators confidently anticipate a real revival in the fall months. Copper shares have had a large following in the past, and possess the possibilities to attract a large number of supporters again.

MARKET INDEX

The following index will be found convenient for quickly locating market information in this issue of The Times:

	Page
Bond quotations	14
Business news	13
Building permits	15
Citrus fruits	17
California dried fruits	14
Cotton	16
Eggs, poultry (butter and eggs)	16
Foreign exchange (money)	17
Grains	17
Hide market	15
Live stock	17
Metal market	16
Market reviews	15
Money, exchange	14
New York market letter	17
Produce, Los Angeles	16
Produce, San Francisco	16
STOCKS—	
Boston copper	14
Chicago	14
New York	15
New York oils	15
New York (curb)	14
Stocks and bonds in San Francisco	14
Salt Lake	14

FOREIGN GOODS EXCHANGES ODD

Rice, Once Solely Imported, Now Exported by Nation

Tropical Fruits Produced in Country Sent Out

Receives Coal Though Own Supply is Ample

The ebb and flow of transoceanic commerce, which has come with the big increase in world shipping, brings some curious anomalies in the interchange of the products of the land areas of the world.

Formerly, the Trade Record of the National City Bank of New York comments, the United States was a large importer of rice and had no idea that it should ever do otherwise; but now the nation not only is supplying the rice demand of 110,000,000 people but exporting rice at the rate of 1,000,000 pounds a day, much of it to countries with climatic conditions suggesting great rice possibilities.

Another peculiar feature of our present interchange, adds the Trade Record, is the big exportation of fruits, usually looked upon as tropical, but now being sent by temperate zone United States to the tropical and subtropical areas, many of them former producers of this same fruit. We sent abroad in the last fiscal year $5,000,000 worth of prunes, part of them going to France and other sections of Southern Europe where they were formerly grown, and from which we had to import them for our own use.

ORANGES SENT AWAY

Our exports of prunes, raisins, oranges and other fruits formerly looked upon as tropical are now over $20,000,000 a year, and we take in exchange many articles of which we are expected to be large producers. Great Britain alone, whose colonies extend the tropical world over, took from us in the last fiscal year over $4,000,000 worth of prunes, oranges and raisins, and in exchange sent to this, the greatest agricultural country of the world, millions of dollars worth of hides and skins.

Bristles are also a curiosity of international trade. We are the world's greatest producer of swine and send millions of them to slaughter every year, yet the quality of the bristles of the "razorback" swine of the Orient differs so much from that of the refined American hog that our importation of bristles, chiefly for use in the manufacture of brushes, now averages about $5,000,000 every year and has in the past decade totaled nearly $60,000,000, a very large proportion coming to us from China.

COPPER PURCHASED

In many other articles we are constantly bringing into the country considerable quantities of merchandise of which we are already the world's largest producer. Our underground coal supply equals that of all the balance of the world, yet the northern border of the United States imports considerable quantities of coal from Canada. We are the world's largest producer of copper, yet we import quantities of copper especially from South America, Mexico and even the East, largely because of our better smelting and refining facilities. We are the world's largest producer of petroleum, yet we are bringing large quantities constantly from Mexico. We hold high rank as a lumber and timber-producing country, yet we are constantly importing lumber in quantities from our next-door neighbor, Canada, and wood pulp from Canada and the Scandinavian countries.

Nearly all of these articles which we added to our own domestic supply of food or manufacturing material comes from non-manufacturing countries and are thus paid for in large degree by the products of our factories.

CALIFORNIA DRIED FRUITS

[BY A. P. NIGHT WIRE]

NEW YORK, Jan. 20.—Evaporated apples, steady; prunes, firmer; apricots and peaches, firm; raisins, quiet.

Strong Public Utility Security Yielding 7.60%

Experienced Investors Will Appreciate All These Important Elements of Safety:

1. The Company has been in successful operation for over twelve years.
2. Through subsidiaries it serves 139 cities and towns in Indiana having a total population in excess of 600,000.
3. Gross earnings have increased 150% in the five years ending June 30, 1924.
4. Over 78% of operating revenues is from the sale of electricity used for domestic and commercial purposes, and 91% from electric light, power and heat.
5. Net earnings for the year ending June 30, 1924, were at the rate of over 3¼ times dividend requirements.
6. Management is by Samuel Insull and associates, who also operate the Commonwealth Edison Co. (Chicago) and many other well known public utility properties.
7. Properties of the Company, after depreciation, indicate a book value of $194 per share.

Price $92 per share—yielding 7.60%

We refer to our recent offering of our participation in the New Issue of $1,000,000 American Public Utilities Co. Prior Preferred 7% Stock. We believe this security an exceptional "buy." Ask for further details. No obligation.

HUNTER, DULIN & CO.

GOVERNMENT, MUNICIPAL AND CORPORATION BONDS

NINTH FLOOR, 629 SOUTH SPRING STREET

PHONE MAIN 8801

LOS ANGELES

SAN FRANCISCO SAN DIEGO PASADENA HOLLYWOOD

Private Wire Service to All Markets

INCOME TAX FREE
Guaranteed 6% Securities

The Men Back of the Guarantee

MUNICIPAL CONVERTIBLE OWNERSHIP CERTIFICATES yielding 6% tax free, are secured by 110% of carefully selected California Municipal Improvement bonds and guaranteed principal and interest by the MUNICIPAL BOND COMPANY.

The integrity and financial strength of the company make this guarantee of real value to every investor. The company has a paid-up capitalization of $500,000.
Officers and directors are as follows:

Gurdon W. Wattles, Chairman of the Board

J. Baum	H. H. Cotton, President	Geo. S. Patton
Louis M. Cole	James O. Moore, Vice Pres.	Thos. C. Ridgway
L. W. Denison	Paul B. Hammond, Vice Pres.	V. H. Rossetti
Irving H. Hellman	C. J. Walker, Secretary	Russell McD. Taylor
Marco H. Hellman	R. H. Lacy	W. D. Woolwine

Reservations are now being accepted for a new issue of these certificates which are priced at 100 and interest, to yield 6%. Further information will be gladly furnished you on request. Call, phone, or write.

Paul B. Hammond — Theodore R. Hammond

MUNICIPAL BOND COMPANY

Hammond Brothers Company

Sales Representatives

1100 HELLMAN BANK BLDG. SEVENTH & SPRING STREETS

TELEPHONE TRINITY 8801 LOS ANGELES CALIFORNIA

Convincing Evidence—

During 1918, bond sales on the New York Exchange exclusive of Government issues totaled $570,533,000.

Bond Sales other than Government issues during 1924 amounted to $2,917,714,000. This represents an increase of more than 500% over 1918.

The larger volume was due to the constant and substantial increase in the number of people who realize the wisdom of investing in good bonds. Good bonds equal other investments in safety—and besides possess many advantages.

Every member of our organization earnestly endeavors to render a constructive investment service—assisting investors in the selection of sound securities and those best adapted to every individual's requirements.

Cass-Howard & Sanford

Lane Mortgage Building

Eighth & Spring — VAndike 2026

A Review of 1924
A Forecast for 1925

Has been prepared by the famous analyst, John Moody

We have a limited number of copies for distribution, which should be of unusual interest to those who have capital invested in securities.

Without obligation, write phone or call for a copy.

California Company
Bonds
626 South Spring St., Los Angeles

BOND & GOODWIN & TUCKER — BONDS AND COMMERCIAL PAPER — ORDERS EXECUTED IN ALL ISSUES OF L.A. GAS & ELECT. CORP. — TITLE INSURANCE BUILDING, TR. 7711 6804

WM. R. STAATS CO. TRinity 5841 BONDS
640 So. Spring St. Los Angeles Orders executed in Listed Securities
SAN FRANCISCO SAN DIEGO PASADENA

J. J. Doran **J. J. DORAN CO.** D. G. Grant
INVESTMENT SECURITIES
208-6 CITIZENS NAT. BANK BLDG. Tel. TRinity 1990.

Merrill, Lynch & Company
MEMBERS NEW YORK, CHICAGO, DETROIT, CLEVELAND STOCK EXCHANGES
617-620 I. N. VAN NUYS BUILDING PHONE TRinity 6811.

The John M. C. Marble Co.
Real Estate First Mortgages
32 Years' Service Without Loss of a Dollar of Principal or Interest.
LOS ANGELES

UNLISTED STOCKS & BONDS
Dividend Disbursements & Reinvestments
Market Positions — Large and Unlisted Stock & Bond Issues in Pacific Coast
Leonards & Co.
728 So. Spring St. VAndike 2021.

WHY NOT AN INCOME INVENTORY?

'Round the first of the year you take stock of everything else—why not check up on your investments?

Strange things have happened in the money markets since January, 1924. Values have changed materially. Other changes are pending.

How does this new order affect your holdings? Would a readjustment of your investments result in increased income and greater security?

It will cost you nothing, and obligate you not at all to find out. Simply phone FAber 1371, or write, and we will gladly arrange to make an expert and impartial Income Inventory for you.

RALPH G. WOLFF CO.
742 So. Hill St., FAber 1371
Directors: Ralph G. Wolff, Irving H. Hellman, I. Ehrich, Louis M. Lisner, Ralph A. Comer
Real Estate First Mortgages 7% First Mortgage Gold Bonds
Let us help you with your income tax reports. Expert advice, without expense or obligation.

Changing conditions affect many investments with resultant loss of interest and principal.

FIRST MORTGAGES made by this company have withstood changing conditions for 25 years WITHOUT LOSS.

Name .....
Address .....
Write for literature.

The John M. C. MARBLE COMPANY
24 Years Without Loss to a Client
Capital Paid In - - - $100,000.00
Phone: MUtual 1131, Home 1131
H. W. HELLMAN BUILDING
Los Angeles : : California

TIMES BRANCH OFFICE
— 621 South Spring —

CAREFULLY SELECTED TENANTS—AN EXCELLENT LOCATION—A MODERN STRUCTURE WITH LATEST EQUIPMENT—HANDSOME OUTSIDE OFFICES IN QUARTER-SAWED OAK WITH CAST BRONZE HARDWARE LENDS AN ATMOSPHERE THAT IS AN ASSET TO ANY BUSINESS HAVING ITS OFFICES IN THE W. M. GARLAND BUILDING.

W. M. GARLAND BUILDING
Spring Street at Ninth
C. M. Millard, Manager.

FRICK, MARTIN & COMPANY
INVESTMENT SECURITIES
647 South Spring Street Phone TRinity 4911

SAFETY A GOOD INVESTMENT SAFETY
LOS ANGELES BOND AND MORTGAGE CORPORATION
UNITS $20.00
Inquiry Welcomed. 8% PREFERRED SHARES 8% COMMON SHARES BONUS FAber 3040
SECURITY 1034 SOUTH BROADWAY

BOND QUOTATIONS

Mexico's Liens Advance

[BY A. P. NIGHT WIRE]

NEW YORK, Jan. 20.—Bond prices worked irregularly lower in today's dull trading. Reactionary tendencies predominated, but Mexican obligations and several industrial corporation issues developed independent strength.

Impending discussions on Mexico's financial position supplied the incentive for buying of the Mexican bonds, which lifted the 5s of 1945 up more than 5 points to a new high at 45½. Other liens in this group scored gains of 1 to 2 points.

Railroad bonds reacted in line with the trend of the carrier shares. St. Paul obligations failed to hold at the levels attained in yesterday's rally and closed at declines of a point or so. New York Central convertible 6s, Frisco income and adjustment 6s, Burlington 4s and Grand Trunk 7s also yielded to selling pressure.

Bankers announced that $5,000,000 one-year discount notes for the city of Bremen had been placed privately. Negotiations were opened for a loan of about the same amount for the Rima Steel Corporation of Hungary, which will be the first piece of Hungarian industrial financing here. An offering is expected later of $11,500,000 city of Los Angeles 4¾ per cent bonds, which were awarded to a group headed by the First National Bank of New York.

Following are yesterday's high, low and closing prices of bonds on the New York Stock Exchange, and the total sales of each bond. This market is over Associated Press wires and by expedite transmission the closing is omitted when it is the same as the low, and both low and close are omitted when they are the same as the high.

UNITED STATES BONDS
(Quoted in Dollars and Thirty-seconds of Dollars)

(Sales in $1000)	Sales	High	Low	Close
Liberty 3½s	460	101-13	101-10	101-12
Do. 1st 4s	1-25	101-19	101-18	101-18
Do. 2nd 4s	241	100-30	100-28	100-30
Do. 2nd 4¼s	142	101-11	101-9	101-11
Do. 4th 4¼s	418	101-28	101-25	101-25
U. S. Treasury 4s	23	100-30	100-17	100-18
Do. 4½s	30	104-24	104-22	104-24

FOREIGN
(Sales in $1000)

	Sales	High	Low	Close
Ashn Jurgen H. Wh. 6s	127	90¼	89¾	90¼
Argentine Govt. 7s	3	102¼	102	102¼
Do. 6s	87	100¼	100	100¼
Austrian Govt. 7½s	3	97¾	97¾	97¾
City of Bordeaux 6s	3	94½	94½	94½
City of Copenhagen 5½s	1	98¾	98¾	98¾
City of Sr. Prague 7½s	17	97½	97½	97½
City of Rio de Jan. 8s	12	103	103	103
Commonwealth Ry. 6s	32	100¼	100¼	100¼
Department of Seine 7s	3	99½	99½	99½
Dominican Ry. 5½s	6	90½	90½	....
Dom. of Canada 5½s	2	....	....	....
Do. 5s	3	100	100	100
Do. 4½s	12	100¾	100¾	100¾
Dutch East Indies 6s	42	98½	98½	98½
Do. 5½s	20	....	....	....
Francoise 7½s	1	....	....	....
French Republic 8s	32	102½	102½	102½
Do. 7s	1	....	....	....
German ext. loan 7½	213	94½	94½	94½
Gt. Cons. El. Pow. Japan 7s	1	....	....	....
Japanese 6½s	21	97½	97½	97½
Do. 6s	11	97½	97½	97½
Kingdom of Belgium 7½s	11	110	110	110
Do. 6½s	1	....	....	....
Kingdom of Denmark 8s	1	108½	108½	108½
Kingdom of Hungary 7½s	1	102	102	102
Kg. of Netherlands 6s	12	104½	104½	104½
Do. 7s	1	110½	110½	110½
Kingdom of Norway 6s	12	104½	104½	104½
Kg. Serbs Croats, Slov. 8s	29	101½	101½	101½
Kingdom of Sweden 5½s	114	99½	99½	99½
Do. 6s	1	....	....	....
Nat. Nyk. 6½s	1	97	97	97
Porto-Liquor Mon. 6s	1	97	97	97
San. Setvin 8s	1	100	100	100
Sec. of Chile 8s	1	102	102	102
Do. 7s	27	100½	100½	100½
Sec. of Colombia 6½s	1	100	100	100
Sec. of Cuba 5½s	1	....	....	....
Sec. of Finland 8s	1	108½	108½	108½
State of Queensland 6s	2	103½	103½	103½
State of Sao Paulo 8s	1	102½	102½	102½
Swiss Govt. 5½s	1	102½	102½	102½
U.K. of G.B.&I. 5½s	19	110¾	110¾	110¾
Do. 5½s	27	101¾	101¾	101¾
U. S. of Brazil 8s	1	101½	101½	101½
U.S. of Sr.-Cr. Sr. 7s	9	94½	94½	94½

DOMESTIC

Amer. Agr. Chem. 7½s	24	99¾	99	99½
Amer. Chile ref. ser. B	19	....	....	....
Amer. Smelting 5s	1	....	....	....
Do. 8s	23	97	96½	96½
Amer. Sugar 6s	23	101½	100½	101½
Amer. T. & T. Col. 5½s	27	100½	100½	100½
Do. ext. 5s	47	100½	100½	100½
Do. ext. 5s	47	100½	100½	100½
Amer. Waterworks & El. 6s	1	100	100	100
Anaconda Cop. 7s '30	64	101½	101	....
Do. 6s	64	101½	101	....
Armour & Co. of Del. 5½s	1	101½	101½	101½
Associated Oil 6s	1	95	95	95
At. T. & Sa. Fe gen. 4s	10	91½	91½	91½
Do. adj. 4s	4	91½	91½	91½
At. Coast L. L.&R. col. 4s	16	91½	91½	91½
At. Gulf & W.I.S.S. col. 5s	44	101½	101½	101½
Do. 1st 5s dfd.	4	101½	101½	101½
Do. ext. 4½s	1	....	....	....
Bell Tel. Pa. 1st & ref. 5s	1	107½	107½	107½
Bethlehem Steel 7s	1	100	100	100
Do. gen. mtge. 8s	1	107½	107½	107½
Beth. Steel Corp. 7s	1	100½	100½	100½
Bklyn. Edison gen. 5s	4	97½	97½	97½
Bklyn.-Man. Trans. s.f. 6s	1	100	100	100
Buffalo, R. & P. 5s	1	98½	98½	98½
Calif. Pet. 6½s	7	101½	101½	101½
Canadian North. deb. 6½s	1	112½	112½	112½
Canadian Pacific deb. 4s	1	79½	79½	79½
Cent. Foundry 1st 6½s	1	100	100	100
Central Leather 5s	1	100½	100½	100½
Chesapeake & Ohio 6s	37	100½	100½	100½
Chesapeake & Ohio ref. 5s	73	100½	100½	100½
Do. ref. 4½s	1	96	96	96
Chic. B. & Q. rfg. 5s, A	28	100½	100½	100½
Do. gen. 4s	1	87½	87½	87½
Chic. & East. Ill. 5s	33	74½	74½	74½
Chic. Ill. Western 4s	1	87½	87½	87½
C. M. & St. P. cnv. 4½s	127	87½	87½	87½
Do. rfg. 4½s	64	87½	87½	87½
Do. rfg. 5s	28	73½	73½	73½
Chic. & Northwest. rfg. 5s	1	84½	84½	84½
Chicago Railways 5s	25	84½	84½	84½
Chic. R. I. & P. gen. 4s	1	74½	74½	74½
Do. rfg. 4s	23	84½	84½	84½
Chic. Y.M.&O.T. 6s	10	98	98	98
Chile, Union Station 5s	1	102½	102½	102½
Chile & Western Ind. 6s	4	97½	97½	97½
Chile Terminal 5s	2	100½	100½	100½
Chile. C.C.&St.L. rfg. 5s, D	24	92½	92½	92½
Cleveland Union Term. 5s	1	100	100	100

MARKET FLASHES

[BY A. P. NIGHT WIRE]

NEW YORK, Jan. 20.—Stocks heavy; Commercial Solvent issues show independent strength.

Bonds irregular; Mexican bonds active.

Foreign exchange lower; sterling fractionally lower.

Cotton easy; unfavorable Manchester reports.

Sugar steady and firm; spot market.

Coffee lower; disappointing Brazilian markets.

CHICAGO, Jan. 20.—Wheat steady; bullish foreign situation.

Corn lower; freer country offerings.

Cattle dull.

Hogs higher; light receipts.

MINING STOCKS IN SAN FRANCISCO

SAN FRANCISCO, Jan. 20.—Following are the closing quotations on the San Francisco Stock Exchange. Furnished by Logan & Bryan, 630 South Spring street.

	Bid.	Asked.
Goldfield District—		
South	.03	.03
Blue Bull	....	.01
Combination Fraction	....	.01
Florence	....	.09
Goldfield Consol.	.04	.05
Kewanee, assessment paid	.04	.05
Jumbo Extension	.03	.04
Lone Star	....	.01
Ory	.01	.02
Silver Pick Con.	....	.02
Manhattan District—		
Manhattan Cons.	.14	.15
White Caps	.07	.08
Gradens	.07	.08
Bourbon Gold	.01	.02
Cracker Jack	....	.02
Great Bend	.02	.03
Manhattan Mex.	.12	.13
Red Hill Florence	....	....
Comstock District—		
Con. Virginia	.06	.07
Mexican	.13	.14
Ophir	.07	.08
Savage	.04	.05
Sierra Nevada	.03	.04
Union	.03	.04
Belmont	.03	.04
Cash Boy	.01	.02
Gypsy Queen	.03	.04
Halifax	.01	.02
Midway	.03	.04
Mohawk	.01	.02
North Star	.01	.02
Ramon Vale	....	....
Tonopah Extension	2.12	2.15
West End	.01	.02
Tonopah Divide	.03	.04
Other Districts—		
Nevada Hills	.19	.20
Round Mountain	.06	.07
Simon	.01	.02
Development	.04	.05
Lib	.01	.02
Silver King	.04	.05
Boundary Red Mountain	.01	.02
Sutherland	.02	.03
Belmont Ex.	.01	.02
Wm End Ex.	.01	.02
Harmill	.08	.10

CLOSING QUOTATIONS AT SALT LAKE CITY

[EXCLUSIVE DISPATCH]

SALT LAKE, Jan. 20.—Closing quotations:

	Close.		Close.
Alta Mish.	.10	Mammoth	.20
Alta Margar	.01	Mountain View	.11½
Bullion	.04	Nason Valley	2.12
Big Hill	.04	Mish. Utah	.02
Columbus Rexall	.10	Mont. Kingston	.01
Colo. Con.	.04½	New Entrey	.01
Crown Point	.06	North Standard	.09½
Cardiff	1.15	Ohio Copper	1.00
Chief Con.	2.05	P. City M. & S.	4.00
Daly	1.30	Park Brighton	.17
Emma Silver	.03½	Park Utah	2.65
Empire Mines	.04½	Prince	.30
Eureka Mines	.01½	Prince Con.	.02
E. Tintic Con.	.03½	Provo	.02
E. Tintic Con.	.02½	South Standard	.10
Gold Chain	.01½	Sundance	.09½
Great Western	.02½	S. K. Con.	2.35
Hecla	.03½	S. K. Con.	.78
Iron Blossom	.30	Silver Shield	.11
Iron King	.76	Tar Baby	.03½
Kennebec	.14	Tintic Standard	5.10
Little May	.02½	West Toledo	.01½
Lyon Big Six	.12½	Walker Mining	1.50

NEW YORK CURB

Prices Sag

[BY A. P. NIGHT WIRE]

NEW YORK, Jan. 20.—Reactionary price movements again characterized today's curb market with the volume of business falling off considerably. Prairie Pipe Line gained 3 points higher at 113½ but most of the other petroleum issues failed to respond to rumors of an early advance in crude prices. South Pennsylvania and Vacuum each closed about a point lower but the last mentioned issue was held in fractions. Heavy buying of New Mexico and Arizona Land was in anticipation of an early report on the geological surveys being made on some of its properties.

Public utilities were mixed. Lehigh Power Securities dropped 2¾ points and Commonwealth Power, L. while American Gas and Electric showed a net gain of 1 point at 78.

Following are the closing quotations on the New York Curb Market, furnished by Logan & Bryan, members of the New York Stock Exchange, 630 South Spring street:

Sales—	High	Low	Close
Industrials—			
100 Allied Packing	8½	8½	8½
2,100 Amer. Beet Sug.	37¾	36¾	37¾
2,500 Amer. Pwr. & Lite New	61¾	61¼	61¾
100 Do. pfd.	97	97	97
200 Amer. Super Pwr. "A"	41	41	41
300 Do. "B"	41	41	41
100 Amer. S. & W.	37	37	37
1,500 Associated	8¼	8	8¼
100 Bardsley, With	17¾	17¾	17¾
100 Bijur Pump	4¾	4¾	4¾
100 Briggs Mfg.	37¼	37¼	37¼
100 Burroughs A. M. pfd.	110	110	110
100 Car Light	47	47	47
100 Centrifugal Pipe	7½	7½	7½
200 Chain Belt	19¾	19¾	19¾
100 Chain Belt pfd.	90	90	90
100 Chicago Cab Mfg.	4½	4½	4½
100 Childs Co. New	11	11	11
100 Cleveland Auto	4	4	4
100 Comm'l Pwr. Corp.	13	13	13
Do. pfd.	90	90	90
Do. Warrants	2	2	2
4,000 Cont. Baking "A"	19¾	19¾	19¾
Do. "B"	19¾	19¾	19¾
100 Cont. C. Air Sup. New	6	6	6
200 Curtiss Aero Corp.	6¾	6¾	6¾
100 Davies Wm. M.	6	6	6
100 De Forest Radio Tel.	4	4	4
1,000 Duplex Tire ex. div.	2	2	2
1,000 Duplex Tire A	2	2	2
1,000 Duplex Tire B	2	2	2
100 Durham Duplex New	6	6	6
100 Durant Motors	19¾	19¾	19¾
Do. pfd.	70	70	70
200 Eisemann	4	4	4
100 Elec. Bond & Sh. pfd.	90	90	90
100 Elec. Investors	6	6	6
100 Emerson Phono. New	4	4	4
100 Fajardo Sug.	30	30	30
100 Fisk Rubber	4	4	4
100 Fisk Rubber 1st pfd.	70	70	70
100 Gabriel Snubber	4	4	4
100 Gen. Asphalt	37¾	37¾	37¾
100 Gilchrist	19	19	19
100 Gilmore Oil	2	2	2
100 Glen Alden Coal	19	19	19
100 Glen Rock	4	4	4
100 Grand Rapids Brush	2	2	2
100 Grand Rapids Fdry.	4	4	4
100 Hall Printing	4	4	4
100 Hall Signal	4	4	4
100 Hall Signal "A"	4	4	4
100 Hall Signal "B"	4	4	4
100 Hall Typewriter	4	4	4
100 Hall Typewriter pfd.	4	4	4
100 Hall Typewriter "A"	4	4	4
100 Hall Typewriter "B"	4	4	4
100 Hall Typewriter "C"	4	4	4
100 Hall Typewriter "D"	4	4	4
100 Hall Typewriter "E"	4	4	4
100 Hall Typewriter "F"	4	4	4
100 Hall Typewriter "G"	4	4	4
100 Hall Typewriter "H"	4	4	4
100 Hall Typewriter "I"	4	4	4
100 Hall Typewriter "J"	4	4	4
100 Hall Typewriter "K"	4	4	4
100 Hall Typewriter "L"	4	4	4
100 Hall Typewriter "M"	4	4	4
100 Hall Typewriter "N"	4	4	4
100 Hall Typewriter "O"	4	4	4
100 Hall Typewriter "P"	4	4	4
100 Hall Typewriter "Q"	4	4	4
100 Hall Typewriter "R"	4	4	4
100 Hall Typewriter "S"	4	4	4
100 Hall Typewriter "T"	4	4	4
100 Hall Typewriter "U"	4	4	4
100 Hall Typewriter "V"	4	4	4
100 Hall Typewriter "W"	4	4	4
100 Hall Typewriter "X"	4	4	4
100 Hall Typewriter "Y"	4	4	4
100 Hall Typewriter "Z"	4	4	4
Standard Oils—			
1,500 Anglo Amer. Oil	13½	13	13¼
100 Buckeye Pipe Line	65	65	65
100 Eureka Pipe Line	90	90	90
100 Humble Oil	65	65	65
100 Imperial Oil	13½	13½	13½
100 Imp. Oil of Canada	19	19	19
100 Imperial Oil new	19	19	19
100 Indiana Pipe Line ex. div.	65	65	65
100 Int. Petr.	19¾	19¾	19¾
100 Int. Petr. Warrants	4	4	4
100 Kirby Trans.	4	4	4
100 Northern Pipe Line	90	90	90
100 Prairie Oil & Gas	37¾	37¾	37¾
100 Prairie Oil Rights	1	1	1
100 Prairie Pipe Line	113½	113½	113½
100 Solar Refining	4	4	4
100 South Penn Oil	4	4	4
100 Southern Pipe Line	4	4	4
100 Southwest Penn.	4	4	4
100 Standard Oil Export	4	4	4
100 Swan & Finch	4	4	4
100 Vacuum Oil	4	4	4
Miscellaneous Oils—			
100 Cities Service	4	4	4
100 Cities Service pfd.	4	4	4
100 Cities Service New	4	4	4
100 Continental Oil	4	4	4
100 Crepe Grad.	4	4	4
100 Elk Oil	4	4	4
100 Elk Oil pfd.	4	4	4
100 Kirby Petr.	4	4	4
100 Lago Petr.	4	4	4
100 Lat.-Amer. Oil	4	4	4
100 Mexican Oil	4	4	4
100 Mexican Oil Corp.	4	4	4
100 Mexican Petr.	4	4	4
100 Mexican Petr. pfd.	4	4	4
100 New Bradford	4	4	4
100 Ohio Fuel	4	4	4
100 Ohio Fuel Supply	4	4	4
100 Palmer Corp.	4	4	4
100 Red Bank Oil	4	4	4
100 Ryan Con. Petr.	4	4	4
100 Salt Creek Cons.	4	4	4
100 Salt Creek Prod.	4	4	4
100 Tex. Pac. Coal & Oil	4	4	4
100 Union Tank Car	4	4	4
100 United Central	4	4	4
100 Venezuela Petr.	4	4	4
100 Wilcox Oil	4	4	4
100 Woodley Petr.	4	4	4
Mines—			
100 Ana. Expl.	11	11	11
1,100 Ariz. Globe	4¾	4¾	4¾
1,100 Cactus Copper	4¾	4¾	4¾
100 Cashboy Copper	4	4	4
100 Cresson Gold	4	4	4
100 Goldfield Cons.	11-16	11-16	11-16
100 Inca Mines	4	4	4
100 Inca Star	4	4	4
100 Lake Copper	4	4	4
100 Nipissing	7¾	7¾	7¾
2,000 Okla Copper	4	4	4
2,000 Pinnacle Land	1-16	1-16	1-16
2,000 Premier Gold	3-16	3-16	3-16
2,000 Ray Hercules	4	4	4
2,000 Ray Hills	4	4	4
2,000 Red Warrior	4	4	4
11,000 Rex Con.	4	4	4
100 So. Amer. P. & M.	4	4	4
2,000 Spearhead	4	4	4
2,000 Tonopah Ext.	4	4	4
1,000 U. S. Cent. Mines	4	4	4
2,000 United Verde Ext.	20½	20½	20½
2,000 Wonder Copper	4	4	4

BOSTON STOCKS

[Furnished by A. A. Housman & Co., members all leading exchanges, 315 West Sixth street.]

BOSTON, Jan. 20.—Closing quotations:

	Close— Bid.	Asked.		Close— Bid.	Asked.
Adventure	2½	3	New Arcad'n.	2½	3
Algomah	19	20	New Cornelia	23½	23¾
Ariz. Comb.	13½	13¾	North Butte	2¾	3
Bing. Mines	32¾	33	Old Dom.	60	65
Cal. & Ariz.	85¼	86	Ojibway	4	4¼
Calif. Hocla	17¾	18	Quincy	53½	54
Carson Hill	1¼	1½	Shannon	4¼	4¾
Copper Rge.	35½	36	St. Mary's	41	42
Davis Daly	1¾	2	Sup. & Bos.	1½	1¾
East Butte	7¾	8	Superior	29¾	30
Franklin	25	25½	Sup. Lake	2	2¼
Gadsden	1¼	1½	Swift	11½	11¾
Granby	30¾	31	United Cop.	42¾	43¼
Hancock	18¼	18½	Do. pfd.	27	27½
Island Creek	139½	140	Utah Apex	6¾	7
Do. pfd.	99¾	100	Utah Cons.	1	1¼
Indiana	23	24	Victoria	3½	3¾
Keweenaw	1½	1¾	Wyandotte	2½	2¾
Lake Copper	2¼	2½	Wilson	2¾	3
Mass. Cons.	1¼	1½	Amalgam.	72	....
Nev. C. C.	24¾	25	Elder Copper	3¾	4
Nipissing	8½	8¾	Mont. Shaw.	69	70
Nason Valley	2¼	2½			

BOSTON CURB

Submarine	79	83	G.W.Mineral.
Boston Ely	32	33	Do. P.P.
Butte & L.	3	3¼	Do. P.P.
Calumet &	1¾	2¼	Iron Cap
Chief Cons.	2¾	3	Boston Mont.
Copper Range	57	58	Crystal new
Crown Res.	20	21	Alcomada
E. & B. Coal	1¾	2	Verde Central
m. div.	1¾	2	Verde Mines
Houghton	13	14	Eruption
Hancock	18	19	Gadsden
Isle Copper	1	1¼	Mahima
Quincy	53	54	New Copper
Trinity	28	29	Trinity
Utah Metal	1¾	2	First Nat.
Jerome Ver.	80	100¼	Silver Dyke

MARKET AVERAGES

[EXCLUSIVE DISPATCH]

NEW YORK, Jan. 20.—Stock market averages, as compiled by the New York Times:

	High	Low	Close	Net Change
25 railroads	79.31	78.44	78.69	— .47
25 industrials	104.57	102.60	103.75	— .60
50 stocks	106.57	105.71	105.32	— .98

Bonds, today's close:

	Net Change— Day	Month	Year
40 bonds	92.75	— .20	+ .74	+4.57

MONEY EXCHANGE

Bank clearings yesterday were $25,347,674.94, an increase over the corresponding day of 1924 of $518,325.19.

	1925.	1924.	1923.
Monday	$25,190,373.41	$25,400,711.93	$19,598,908.45
Tuesday	$25,347,674.94	$24,791,849.85	$20,725,988.00

Bank Debits

Saturday $21,211,243.00

Foreign Exchange

[Furnished by Farmers' and Merchants' National Bank.]

	Over $100
England, per pound sterling	4.79⅝
France, per 100 francs	5.03
Germany, per 100 marks	23.80
Belgium, per 100 francs	4.64
Italy, per 100 lire	4.18
Spain-Gibraltar, per 100 pesetas	15.00
Denmark, per 100 kroner	17.90
Finland, per 100 marks	2.54
Greece, per 100 drachmas	1.75½
Holland, per 100 guilders	40.44
Jugo-Slavia, per 100 linars	1.80
Norway, per 100 kroner	18.25
Sweden, per 100 kr.	24½
Switzerland, per 100 francs	19.37
Hongkong, per 100 local currency	55.50

New York Rates

[BY A. P. NIGHT WIRE]

NEW YORK, Jan. 20.—Foreign exchanges steady.

Great Britain—Demand, 4.77⅝; cables, 4.77⅝; sixty-day bills on banks, 4.74⅝.

France—Demand, 4.39; cables, 4.39⅝.

Italy—Demand, 4.11; cables, 4.11⅝.

Belgium—Demand, 4.01½; cables, 4.02.

Germany—Demand, 23.84.

Holland—Demand, 40.31.

Norway—Demand, 18.22.

Sweden—Demand, 24.07.

Denmark—Demand, 17.89.

Switzerland—Demand, 19.37.

Spain—Demand, 14.91.

Greece—Demand, 1.71.

Poland—Demand, .19¼.

Czecho-Slovakia, 2.69.

Jugo-Slavia—Demand, 1.63¼.

Austria—Demand, .00¼.

Rumania—Demand, .82.

Argentina—Demand, 40.22.

Brazil—Demand, 11.74.

Chile—Demand, 12 9-16.

Montreal, 99 9-16.

Call Money

Call money easier; high, 3; low, 3½; ruling rate, 3; closing bid, 3½; offered at 3½; last loan, 3; call loans against acceptances, 3½; time loans steady; mixed collateral, 60-90 days, 3½@3½; 4-6 months, 3½@4. Prime commercial paper, 3½@3½.

Silver Quotations

Bar silver, 69⅝; Mexican dollars, 52⅝.

[BY CABLE AND ASSOCIATED PRESS]

LONDON, Jan. 20.—Bar silver, 29 5-16d per ounce. Money, 2½ per cent. Discount rates, short bills, 3 11-16@3¾ per cent; three-months' bills, 3 13-16@3¾ per cent.

Bankers' Acceptances

Current rate of acceptances for respective periods of time as prepared by the National City Company:

	Days— 30	60	90
Prime eligible members	3½	3½	3½
Prime commercials	3½	3½	3½

CLOSING QUOTATIONS ON BOND EXCHANGE

SAN FRANCISCO, Jan. 20.—Following are the closing quotations on the San Francisco Stock and Bond Exchange, furnished by Logan & Bryan, 630 South Spring street:

STOCKS

Sales		Bid.	Asked.
	Associated Oil Co.	54.50	55.00
20	Bancitaly Corp.	161.00	....
	Bank of Cal. N. A.	....	215.00
5	Bank of Italy	275.25	276.00
1,000	Cal. Cooper Corp.	1.75	1.80
10	Cal. Packing Corp.	102 12½	....
	C. L. Dan Tractor	22.00	....
5	S. F. Gas & Elec. "A" pfd.	87.75	....
	Federal Telegraph Co.	2.75	3.00 1/2
	General Pet.	22.00	....
30	Do. com.	42 42½	....
	Hale Bros. Stores	47	47.12½
	Hawaiian Pineapple	73.00	....
200	Home T. & T. pfd.	31.00	....
2,000	Honolulu Cons. Oil	2.75	2.75
	Hutch. Sugar Plant.	14.50	14.50
100	K. S. Tract. pr. pfd.	83.75	....
	L. A. G. & E. pfd.	89.00	89.50
100	L. A. G. & E. com.	91.25	....
	Magnavox Co.	3.25	3.75
	North American Oil	2.75	2.75
	Oahu Sugar Co.	32.37½	34.50
25	Pac. G. & E. 1st pfd.	98.75	....
	Do. com.	102 27½	....
	Pac. Lighting Corp.	82.00	....
145	Pacific Oil	55.50	....
100	Pacific T. & T. pfd.	100.00	....
	Paraffine Co., Inc.	72.25	....
10	S. J. L.&P. pr. pfd.	98.50	....
	Do. com.		49.00
25	Shell Un. Oil com.	23.50	23.62½
200	Sawtelle Flour com.	26.00	26.37½
1,000	Standard Oil of Cal.	52.50	52.75
200	Union Oil Associates	65.62½	....
150	Union Oil of Cal.	36.00	36.12½
	U. S. Petroleum Co.	2.75	2.75
220	Union Sugar com.	23.75	....
	Foster & Kleiser com.	9.50	10.00
	Do. pfd.	91.50	94.00

BONDS

1,

s we live, we serve"
id Elliot Hubbard

as our BONDS live—we our clients until every dol- cipal and interest is paid.

intain, without charge, a vice department for the con- our clients.

end to all details incident ection of bonds. We clip collect coupons; reinvest if

we place every facility ac- ugh our twenty years' spe- ndling of Street Improve- s at the disposal of our cli- ler that we may serve.

7% Tax Free.

t & Horne Co.
614 South Spring St.
Los Angeles, Phone Tr. 6466
207 East Ocean Boulevard, Long Beach
525 Union Building San Diego
ealers Since 1904

of all kinds can be bought at attractive prices by consulting—
TIMES WANT ADS

FILE YOUR
INCOME TAX
RETURN
ERNEST A. STEWART
Trained Income Tax Specialist
Advises, makes or files tax returns and Community Property claims. A SPECIALIST protects against errors that cause additional assessments or PENALTIES. Return must be filed now.
Phone VA. 7747. 836-838 Washington Bldg.

hn Dough?

ntly used when the

unknown persons are ilures of their lives? lly the direct result ne's income?

at your own condi- that you would like n John Doe, or the

. But you must act.

onthly income. To ropriate number of os Angeles Gas and thly payment plan.

Preferred
"for life"

hare
s 6.67%
are either
per month

Information

c Corporation
les, California
L. A. Gas" Preferred.

tric Corporation
So. Flower Street
ployee)

WANTED
WHITE STAR
OIL UNITS
Immediate Cash Settlement

We Offer (Subject)

We Will Buy

About the
ncome Tax
n Your Bonds

FOR the convenience of bond-holders in filing out their 1924 Income Tax Returns, we have prepared a list of the most active bonds upon which 2% of the Federal Normal Income Tax is paid at the source. In order to save exemption on this tax, the proper entry must be made on your tax return.

A copy of this leaflet will be mailed you on request. Phone Broadway 0127, or send name and address below.

TH WITTER & CO.
Phone 26-615 West Sixth St.
LOS ANGELES
Chicago Chicago Denver Portland Boston Seattle

MONEY
ADVANCED
on diamonds, bonds, notes or chattels, whether delay 30 days or 1 year, at 1% per month interest or less, and legal fees. Call and investigate. No red tape, full explanation cheerfully given. Private offices. Business conducted with privacy.
H. DURST & CO.
611 S. Spring St.
TRinity 8383
Los Angeles, Cal.

Business
Opportunity

Liberty
Bonds
—Largest dealers in United States Government Securities on the Pacific Coast.
BOND DEPARTMENT
Bank of Italy
CALIFORNIA
Los Angeles

Corporation
Street Improvement
this type of security for
experience in the selection
is at the disposal of
vestment.
mpt from all Federal
Taxes will be gladly
Brothers
MPROVEMENT BONDS
nian Building, Los Angeles
tts Building, San Diego

STOCK MARKET APPEARS SOFT

Selling Tendencies Depress Price Level

News Favorable to Bullish Operations

Reaction Influences Both Oils and Rails

[BY A. P. NIGHT WIRE]

NEW YORK, Jan. 20.—Stock prices continued to drift to lower ground today with trading showing a marked contraction in volume. The decline was conducted in orderly fashion, net losses in most of the active issues being held to a point or less. Much of the selling undoubtedly was inspired by commission-house advices suggesting a reduction in long commitments, pending a more definite indication of the extent and duration of trade recovery. Short selling was in evidence in several sections of the list, but it was of a cautious character.

The day's financial and business news developments were largely favorable. They included lower call money rates, publication of statistics showing that the bank clearings today had exceeded $1,000,000,000 for the fifteenth time since the first of the year and were running about 30 per cent over those of the corresponding period of last year; establishment of a seasonal record in freight-car loadings, and another new high price for wheat.

NARROW LIMITS

United States Steel common fluctuated within a range of 1 point, closing unchanged at 125. American Can closed a point higher at 162, after being quoted as low as 158 3-4, and Baldwin showed a net loss of 3-4 at 131 3-8. Studebaker closed fractionally lower at 43 1-2.

Commercial Solvents A and B developed independent strength, closing at net gains of 6 1-8 and 7 1-4 points at 125 7-8 and 135, respectively. Buying of these issues was attributed to the large business being done by the company by a sale of basic products used in certain kinds of paint.

LOSSES GENERAL

Rails reacted with the rest of the list, despite the unusually favorable traffic reports. Lehigh Valley reacted 2 1-2 points to 74 3-4, and losses of a point or more were recorded by St. Paul common and preferred, New York Central, Norfolk and Western, Reading, Chicago and Eastern Illinois preferred and Nickel Plate.

Oils rallied temporarily on reports that production in the new Wortham pool had reached its peak, but they later reacted with the rest of the list.

Call money opened at 3 per cent and then dropped to 2 1-2 as the demand for funds slackened with the reduction of trading. Time money and commercial paper rates were unchanged with business in moderate volume.

Foreign exchange rates were slightly reactionary with business restricted by the interruption of transoceanic communication.

Demand sterling ruled about 1-4 cent lower around 4.77 1-2, and French francs were slightly easier at 5.39 cents.

Stock Market Averages

Date	Twenty Industrials	Twenty Rails
Tuesday	121.66	101.55
Monday	121.79	102.47
Week ago	122.72	101.15
High, 1925	122.49	104.38
Low, 1925	118.61	101.15

Total stock sales, 1,174,900 shares.

BUILDING PERMITS

Building permits issued yesterday and valued more than $2000:

DWELLINGS

W. VERNON AVE., 1845, 6 rms., 2br30 C. Bluemke, 1287 W. Tyrone ave., owner; Steel Bldg., 261 N. Garfield ave., bldg.

W. 58TH ST., 622, 15 rms., 3br40; G. Thatcher, 3201 S. Figueroa st., owner and bldr., $7500.

PALM GROVE AVE., 2506, 8 rms., 2br30; J. Zedelian, 2313 Glendon ave., owner and bldr., $5000.

WANTEL AVE., 418, 7 rms., 2br34; F. Mendez, 7816 Melrose ave., owner and bldr., $5500.

ALEXANDRO ST., 2331-33, 16 rms., 4br60; F. Dole, 6666 S. Western ave., owner; Le Roi Const. Co., 6666 S. Western ave., bldrs., $10000.

COMMERCIAL

ORANGE DR., 1778, 19x140, apt.; G. Kraus, 3047 W. 25th st., owner and bldr., $100,000.

S. PARK AVE., 2815, 84x121, school; L. A. City School Dist., 1400 San Pedro st., owner and bldr., $61,000.

STANDARD OILS

(Furnished by A. A. Housman & Co., members all leading exchanges, 515 West Sixth street.)

NEW YORK, Jan. 20.—Closing quotations:

	Bid.	Ask.		Bid.	Ask.
Ang.-Am. Oil	10⅞	10¾	Pan. Am.	57½	57¾
Barne S.	220	233	Prairie Oil	250	251
Buckeye	65	65½	Solar Refg.	315	320
Chr.-Arkansas			S. Pipe	90	95
Mfg.	40¾	50½	S. P. Oil	172½	173
Crescent	19½	24½	S. P. Oil Rf.	81	83
Cum'land	170	180	S. Oil (Ind.)	64	64¼
Eureka	61	63	S. Oil (Kan.)	39¾	40
Galena Signal			S. Oil (Ky.)	119½	120
com.	39½	40	S. Oil, N. Y.	45¾	45¾
Old pfd.	110	115	S. Oil (Okla.)	251	255
Ohio Oil	41¾	42	Swan & F.	35½	36
Ind. Pipe	103	104	Texas Co.	57¾	58
Ind. Pipe pf.	78	77	Tennessee	44¾	45
Nat. Tran.	23¾	24	Washington	22	23
N. Y. Trap.	77	78	Vacuum Oil	254	255
N. Pipe	81¼	82	Vac. Oil Rf.	61½	—
Ohio Oil	41¾	42	Oil Sec.	27	28
Int. Petr.	25¾	25¾	Tidewater	33	—
			U. Tank Car	119	—

NEW YORK STOCK EXCHANGE

[Official quotations as reported yesterday to E. F. Hutton & Co., members of the New York Stock Exchange, 643 South Spring street]

NEW YORK, Jan. 20.—Following are closing prices, sales, high and low quotations, net change today, and high and low for 1924:

High. 1924.	Low. 1924.	Div. rate.	Stocks—	Sales.	Open.	High.	Low.	Close. Bid.	Net change.
93½	73½	6	Adams Express					97	—1
19⅝	6	....	Advance Rumely	400	14½	15¾	14½	14½	— ½
34	28½	....	Do. pfd	200	30½	30¾	30	30¾	+ ⅝
82	67½	4	Air Reduction	400	80	80	80	87½	— ½
14½	4½	....	Ajax Rubber	3,200	13	13	12¾	12¾	+ ⅛
1½	⅝	....	Alaska Juneau						
87½	83	4	Allied Chemical	4,400	84½	85	83¾	84½	
73⅜	41⅝	4	Allis Chalmers	6,100	79½	80½	79¾	79	— ½
104½	90	7	Do. pfd	700	107	107	107	106½	— ½
17⅞	7¼	....	Am. Agricultural Chemical	600	14¾	14¾	14½	14	— ⅛
			Do. pfd	700	45¾	45¾	44	45½	— ½
40½	36	4	American Beet Sugar	300	40½	40¾	40½	40¾	+ ⅛
82	68½	6	Do. pfd	100	81½	81¾	81½	81	
26⅝	22½	....	American Bosch Magneto	1,700	42¾	43	42¾	42¾	— ⅛
163½	65⅞	3	American Can	22,000	160½	162¾	158¾	162	+ 1
118	86½	7	Do. pfd	200	119½	119½	119½	119½	— ⅛
200¾	153½	12	American Car & Foundry	300	200	200	198	198	— ½
125	118½	7	Do. pfd	200	123	124	123	123¾	— ⅛
118	104	....	American Chicle	300	39½	39¾	38½	39	— ⅛
180	98	6	American Coal Prod.					184	— 1
7	3½	....	American Drug	400	5¾	6¼	5¾	6	
164½	89	8	American Express	400	153	154	152	152	— 1
122½	83	....	American Foreign Power	200	85	85	84½	84½	— ½
14⅝	7⅝	....	American Hide & Leather					12½	— ½
73⅝	50½	....	Do. pfd					72½	— ½
77	72	7	American Ice	1,600	72¾	73	72¾	73	+ ⅛
43⅝	17⅝	....	American Int'l Corporation	300	60½	60½	60	60½	+ ⅛
13½	10	4	American La France					12½	— ½
28⅝	18⅝	....	American Linseed	300	25	26	25	25¾	— ⅛
39	30	....	Do. pfd	200	56½	56¾	56½	56¾	— ⅛
109⅝	70½	8	American Locomotive	6,100	114⅝	116	114⅝	115¾	— ⅛
120½	116½	7	Do. pfd					120	— ½
38	28⅝	3	American Metal	2,100	31	31	30¾	30¾	— ⅛
139	84½	8	American Radiator	700	103½	105½	99¾	100	— 3¾
40⅝	35⅜	....	American Safety Razor	800	37¾	37¾	37	37	— ⅛
19⅝	10½	....	American Ship & Com.	2,100	12	12¾	11½	11¾	
109⅝	37½	6	American Smelt. & Refg.	5,900	99¼	100	98	99	— ¼
107⅝	96	7	Do. pfd	100	110	110	110	110	+ 1
153	134	12	American Sugar					144½	— ½
49	39½	3	American Steel Foundry	1,500	47¼	47¾	46¾	46¾	— ½
61⅝	38	....	American Sugar Refining	17,800	54¾	56	53	53¾	+ 2⅝
90⅝	77	7	Do. pfd	3,300	90	90	88	88	— 2
25½	6⅝	....	American Sumatra Tobacco	300	19¾	19¾	19¾	19¾	— ⅛
134⅝	125½	9	American Tel. & Tel.	4,900	133½	135½	133½	135½	— ½
68	23½	....	American Tobacco	1,100	57	57¾	56¾	56¾	— ⅛
87½	87½	....	Do. Class B	700	86½	86½	86½	86½	
57	40½	3	American Water Works	1,000	39½	39¾	39¾	39¾	— ⅛
77⅝	51¼	4	American Woolen	21,300	71½	73¾	71½	73¾	+ 2⅛
102⅝	90	7	Do. pfd	300	98½	99	98	98	+ ⅛
7	1½	....	Am. Writing Paper pfd.					4½	
12½	7	....	American Zinc					11	
34	24	....	Do. pfd	600	28	28¾	28½	28¾	— ⅛
46¾	39½	2a	Anaconda Copper	9,300	43½	45¾	43½	45¾	+ ⅝
79	58	4	Atchison, Top. & Santa Fe	2,100	74½	75	74½	74¾	— ⅛
79	79	5	Associated Dry Goods	200	150	150	150	150	— 1
34¾	27½	2½	Associated Oil	3,600	34¼	34¾	34¼	34¾	+ ⅛
119⅝	97½	7	Atlantic Coast Line	2,700	110½	111½	110½	111¾	— ⅛
23	10¾	....	Atlantic Gulf & W. I.	5,700	23	23¾	23	23¾	— ⅛
140½	79½	....	Atlantic Refining	600	135½	136½	135½	136	— ⅛
30½	18½	....	Austin Nichols	1,200	28½	29½	28½	29½	+ ⅛
134½	104½	7	Baldwin Locomotive	18,300	132	132½	130½	131¾	— ⅛
117½	110½	....	Do. pfd					118	
66½	32½	4	Baltimore & Ohio	3,800	78	78¾	77¾	77¾	— ⅛
68	58	....	Do. pfd					67	— 1
68¾	37½	4	Barnsdall Corp. A	2,200	39	39¾	38¾	39¾	— ⅛
83½	37½	4	Bethlehem Steel	4,500	39½	39¾	39¼	39¼	— ⅛
97	85½	7	Do. 7% pfd	100	87	88	87	87	— ½
27½	20½	....	Borden Co. Adding Machine	2,100	20	21½	20	21	+ ⅛
7⅞	3½	....	Booth Fisheries	2,300	6¾	6¾	6¾	6¾	— ⅛
41⅞	33½	....	Brooklyn Manhattan	18,300	37	38¼	36¾	38¼	+ 1⅛
75¾	48¾	6	Do. pfd	200	73¼	73¾	73¼	73	
120	85	6	Brown Shoe					115	— 1
9¾	9¾	....	Butte Copper & Zinc	400	8	8	8	8	— ⅛
25½	14	....	Butte & Superior	600	23½	23¾	23½	23¾	+ ⅛
25½	17	....	Butterick	100	23	23	23	23	
4¾	1	....	Cadde Oil & Refining	400	1¾	1¾	1¾	1¾	
100½	80	6	California Packing	100	102	102	102	102	— ½
2,000	1,000	1⅝	California Petroleum	2,200	19	19	18¾	18¾	— ⅛
107	99½	7	Do. pfd	100	100½	100½	100½	100½	— ½
78	74½	....	Callahan Zinc	800	75	75¾	74¾	75	— ⅛
8½	4½	....	Calumet & Arizona	600	6¼	6¼	6	6	— ⅛
150½	142¾	10	Canadian Pacific	1,100	145	145	144¾	145	— ⅛
21½	9½	....	Central Leather	1,200	19½	19¾	19½	19¾	+ ⅛
104	98½	....	Do. pfd	1,400	100½	101	100½	101	+ ⅛
36⅝	28½	....	Cerro de Pasco	5,700	34½	34¾	34¼	34¾	— ⅛
69½	47¾	4	Chandler Motors	1,100	51¾	52	51¾	51½	— ⅛
68½	47¾	4	Chesapeake & Ohio	4,200	67¾	67¾	66¾	66¾	— ⅛
21	8	....	Chicago & Eastern Illinois	1,200	21	21	20¾	20¾	— ⅛
57	37	3	Do. pfd	1,200	51¾	51¾	51¾	51¾	— ⅛
11⅞	4	....	Chicago Great Western	2,200	10½	10½	10	10	
19½	10½	....	Do. pfd	1,200	18¾	19	18¾	19	— ⅛
38⅝	18½	....	Chicago, M. & St. Paul	6,400	27½	27¾	27½	27¾	— ⅛
35⅞	18½	....	Do. pfd	13,100	35	35	34¾	34¾	— ⅛
114⅝	100	7	Chicago & Northwestern	1,700	73¾	73¾	73¾	73¾	— ⅛
100⅝	79½	5	Chicago Pneumatic Tool	100	93	93	93	91½	— ⅛
58	31½	....	Chicago, Rock Island & P.	6,600	45¼	46¼	45¼	46¼	— ⅛
87½	69¾	....	Do. 7% pfd					84	
67½	60¾	6	Do. 6% pfd	100	64½	64½	64½	64½	— ⅛
43½	43½	....	Commercial Solvents A	3,600	119¾	127½	119¾	125	+ 6⅛
12⅝	8	....	Do. B	2,300	115	138	115	134½	+ 7⅝
29⅝	25¾	2½	Chile Copper	5,200	25¾	26¼	25¾	25¾	— ⅛
28	15	....	China Copper	600	25½	25¾	25½	25¾	— ⅛
109¾	100	6	C. C. C. & St. L.					98	
			Do. pfd					96	
71½	58	5	Chrysler Corporation	1,100	66½	69½	66½	69½	+ ⅝
82¾	61	7	Cluett, Peabody	1,100	80½	80½	80½	80½	— ⅛
44¾	24¾	....	Coca Cola	2,100	39½	39½	39½	39½	— ⅛
44	24¾	....	Colorado Fuel & Iron	3,300	42½	43¾	42½	43¾	+ ⅛
49	30	....	Colorado & Southern	300	48½	48½	48½	48½	— ⅛
61½	40	4	Do. 1st pfd					48	
46	33	2.30	Columbia Gas	1,600	41½	41½	41½	41½	— ⅛
43½	30½	3	Congoleum	1,600	41½	41½	40¾	41	— ⅛
39	11½	....	Consolidated Cigars	1,600	27	27	26¾	27	— ⅛
10⅝	6¾	....	Consolidated Gas	5,900	79¾	79¾	79¾	79¾	— ⅛
6	2¾	....	Consolidated Textile	2,800	4½	4¾	4½	4¾	
69⅝	43½	4	Continental Can	3,400	67¾	67¾	67	67½	— ⅛
6	5	.60	Continental Motors	1,600	10	10	9¾	9¾	— ⅛
43¾	31⅝	2	Corn Products Refining	4,600	39½	39¾	39¼	39¾	— ⅛
49⅝	22¾	4	Cosden & Co.	7,700	39¾	39¾	39½	39¾	— ⅛
48	4	4.80	Crucible Steel	5,300	79	79	74½	74½	— 4½
97	88	7	Do. pfd					93	
19	10½	....	Cuba Cane Sugar	700	12¾	13	12¾	12¾	— ⅛
57⅝	37½	4	Do. pfd	1,200	57½	57¾	56¾	57	— ⅛
39⅞	28¾	3	Cuban-American Sugar	1,600	30	30¾	29¾	30¾	— ⅛
71½	53¾	4	Cuyamel	1,300	53	53	53	53	— ⅛
32½	4	....	Daniel Boone	200	7¼	7¼	7¼	7¼	+ ⅛
69½	38½	....	Davison Chemical	4,700	44	45¾	43¾	44¾	+ ⅝
180⅝	108½	8	Delaware & Hudson	300	140½	140½	138	138	— 1
28⅝	11⅝	2	D. L. & Western	200	26½	26½	26½	26½	— ⅛
142	112	8	Denver Rio Grande	200	135	135	135	135	— ½
			Dupont	7,300	141¾	142¾	140¾	140¾	— ⅛
114⅝	104½	5	Eastman Kodak	5,500	113¾	115¾	113	115	— ⅛
68	39½	5	Electric Storage Battery	1,100	58	60	58	59½	— ⅛
75½	33⅜	4	Elk Horn Coal	100	70	70	69½	69½	— ½
49¾	35½	....	Emerson Johnson	700	38	38	38	38	— ⅛
			Erie	1,700	45¾	46¾	45¾	46¾	— ⅛
			Do. 1st pfd	1,500	43¾	43¾	43½	43½	— ⅛
			Do. 2nd pfd					40½	
90½	61	3	Famous Players	2,500	86	86	84½	85	— 1
34¾	9½	7	Federal Mining & Smelting					24	— ⅛
44½	41½	7	Do. pfd	500	62½	63¾	62½	62½	— ⅛
240	163	10	Fisher Body					247	
19⅝	7½	....	Fisk Rubber	1,500	12¾	12¾	12¾	12¾	— ⅛
69½	37	3	Fleischmann	1,600	81	84	81	83½	+ 1⅝
13⅝	7½	....	Freeport Texas	1,500	10	10	9¾	9¾	— ⅛
25⅝	21½	....	General Asphalt	22,100	58½	57½	56½	56¾	— ⅝
69⅝	32½	3	General Cigar	700	55¾	56¾	55¾	56¾	— ⅛
302	193½	5	General Electric	4,300	311	311	306	307½	— 3½
69⅝	35½	5	General Motors	36,600	72¾	73¾	72	72	— ¾
134⅝	125½	9	Do. Deb. stock Os					72	— ¾
49⅝	47½	....	Gimble Bros.	1,700	55½	56	55	55	— ⅛
45	38½	2	General Petroleum	1,100	42¾	43½	42¾	43¾	
28⅝	25½	....	Gold Dust					26¾	— ⅛
57⅝	37½	3	Great Western Sugar	600	51½	52½	51½	52	— ⅛
30½	17	....	Goodrich Co.	1,100	44¾	44¾	44¼	44¾	— ⅛
91	79½	....	Goodyear pfd	800	90¾	90¾	89½	89	— 1
21⅝	11	....	Granby Cons.	100	19½	19½	19½	19½	— ⅛
73	53¾	3	Grant Northern pfd	700	70½	70½	69¾	69¾	— ⅛
39⅝	28	2	Great Northern Ore	6,100	30¾	30¾	30¼	30¼	— ⅛
21⅞	20	....	Green Canada					20	
70½	62	....	Gulf States Steel	1,500	66½	67	65½	65½	— 1¾
44⅝	31	4	Hartman Corporation	1,000	34½	34½	34	34¼	— ⅛
33½	32¼	4	Hayes Wheel	1,300	30½	30¾	30¼	30¾	— ⅛
84	68	6	Hercules Pow.	1,300	77½	78	77½	78	+ ⅛
31⅝	5½	....	Hudson Manhattan	2,900	25¾	26	25¾	25¾	+ ⅛
58	39½	3	Hudson Motor	1,500	34	34	34	34¼	— ⅛
54½	35	6	Homestake Mining					46½	
117⅞	109½	7	Illinois Central	700	113¾	113¾	113½	113½	+ ⅛
33½	22¼	....	Insplration	2,900	27½	28¾	27½	28¾	+ 1⅛
39½	12¾	....	Interboro Rapid Transit	7,600	30½	32¾	30½	32½	+2
18⅝	10½	....	Int'l Business Machine					17½	— ⅛
39⅝	29¾	2	Int'l Cement	300	33¾	33¾	33¾	33¾	— ⅛
59	27	3	Inter. Combustion Engine	3,000	51½	53½	52¾	53	— ⅛
119½	78	8	Int'l Harvester	10,500	106¾	110½	106	109¾	+ ⅛
44¾	31½	....	Inland Steel	500	40½	40½	40½	40½	— ⅛
15⅝	6¾	....	Int'l Mercantile Marine					46¾	— ⅛
47⅝	29½	....	Do. pfd	500	44¾	45	44¾	45	+ ⅛
27¾	11½	....	International Nickel	19,000	26½	28½	25¾	26	— ⅝
60	34½	....	International Paper	2,800	57½	58¾	57½	57	— ⅛
94	66	8	Int'l Tel. & Tel.	100	91¾	91¾	91¾	91½	— ⅛
16½	5¾	....	Ind. Oil & Gas	3,900	17	17	16½	16½	— ⅛
100⅝	99½	6	Iron Products Corp.	300	75¼	75¼	75¼	75	— ⅛
33½	16⅝	....	Jewel Tea	100	18¾	18¾	18¾	18½	— ⅛
27½	14¾	....	Jones Bros. Tea	200	18¾	18¾	18½	18½	+ ⅛
62¾	21¾	3	Jordan Motors	1,400	45½	45½	44¾	45¾	— ¼
41⅝	17¾	....	Kansas City Southern	1,000	35	35	34¾	34	+ ⅛
89½	81½	....	Do. pfd	100	57½	57½	57½	57	+ ⅛
108⅝	18½	....	Kayser (J) Co.	1,800	24¾	25½	24¾	24¾	+ ⅛
35	9¾	....	Kelly-Springfield	700	18½	18½	18	18	— ⅛
57⅝	34½	3	Kennecott Copper	16,700	35	35	34¾	34¾	— ¼
6⅝	1½	....	Keystone Tire	200	2	2	2	2	
62⅝	42½	....	Kresge Dept. Stores	1,200	37¼	37½	35½	35½	—1½
113	79	7	Laclede Gas	700	121½	123¾	121½	123	+ 3
17⅝	8	....	Lee Rubber					12½	
85	39½	3½	Lehigh Valley	9,800	76¾	79½	74¾	75	— 2¼
80¾	50	3	Lippett & Myers	100	66¾	66¾	66¾	66½	— ½
121	115¾	7	Do. pfd					116½	— ½
71	58	4	Liggett & Myers	1,700	78½	79¾	78½	79	— ½
			Lorillard	5,700	19¾	20¾	19¾	20¼	— ⅛
			Louisville & Nashville	2,500	23¾	24¾	23¾	24¾	+ ⅛
25	18¾	2	Loew's Inc.	2,900	25¾	26	25¾	25¾	+ ⅛
84	78	....	Loft Inc.					84	
84	80	4	Lowe Wilco Stocks	200	79¾	79¾	79¾	79	
40¾	33¾	3	Lorillard	1,100	34¾	34¾	34	34	— ¼
100	97½	5	Louisville & Nashville	300	107	107½	107	106½	— ½
110	107	7	Mackay Co.	3,200	120	120¾	118	118	— ½
118¾	79¾	6	Mack Trucks	2,800	42½	43¾	42½	43¾	+ ⅛
45¾	29½	....	Magma Copper	1,600	42½	42½	41¾	41¾	— ⅛
41½	18	....	Mallinson & Co.	7,100	34¾	35¾	33¾	34½	+ ⅝
69¾	46	5	Manati Sugar	600	50	50	50	49½	+ 2½
55	42	4	Manhattan Shd. Con.	100	49½	49½	49½	49	— ⅛
37½	24½	....	Manatee Oil	1,600	28¾	29¾	28	27½	— ⅛
13½	6¾	....	Market Street Railway					7	
42	28	....	Do. 2nd pfd					35	
71½	41	....	Do. prior pfd	1,200	51½	51½	51½	49	— ⅛
42	29	....	Marland Oil	18,300	42¾	43¼	42½	42¾	— ⅛
37⅝	21¼	4	Martin-Parry Corp.					33½	
34¾	30	....	Maxwell Motors A	1,800	78½	79	78¾	78¾	
34¾	19¾	....	Maxwell Motors B	1,800	35¾	35¾	35¾	35¾	+ ⅛
113	62½	5	May Stores	1,100	107¾	107¾	106½	107	
18⅝	14⅜	1	Mexican Pet. Wtrs.	100	16¾	16¾	16¾	16¾	
25¾	14¾	....	Mexican Seaboard Oil	12,200	15¾	15¾	15	15¾	
19	12	2	Metro-Goldwyn	1,000	15	15	15	15¾	
25	20	2	Miami	800	23½	23¾	23½	23½	
6¾	4	....	Middle States Oil	1,400	5½	5½	5½	5½	
34½	23½	....	Midvale Steel					29	
4	1¾	....	Minn. & St. L.					3¾	
59½	39¾	4	Minn. St. P. A. S. S. M.	1,600	45¾	46¾	45¾	46	— ⅛
44½	19½	....	Missouri, Kansas & Texas	4,300	20½	20¾	20¼	20¾	— ⅛
79¾	39¾	....	Do. pfd	2,500	77½	77¾	76¾	77

American Investments Abroad

An analytical discussion of foreign dollar issues and their significance to our national economic period.

Send for a copy.

The National City Company

Offices in more than 50 cities.
318 West 6th Street
Telephone TRinity 7051
Los Angeles

ANY MINUTE!
ANY HOUR!!
ANY DAY!!!
A BIG WELL ON THE

MAIN OIL

2120-acre lease in Kern county may be brought in.

PROFIT possibilities are three fold.

Rush the news to me.

Name .....

Address .....

T.

We are active in all Markets

Leonards & Co.
Stocks & Bonds Listed & Unlisted
728 So. Spring St.
VAndike 2331

We Offer
WHITE STAR O & R
10 Units (2 & 1) $7.50
SNOWOLENE OIL
10 shares (any part) .. $17.50
Will Sell

2 Hamilton No. 2	$19.50
4 Hamilton No. 2 Rep.	19.00
10 Davidson 50-50	10.00
25 Gilmore Oil	Wtd.
100 Union Mtge. Pfd.	7.25
100 Union Mtge. Com.	3.25
10 Vanderbilt Units	30.00
5000 Globe Pet.	Bid
10 Twin Bell	7.00
100 Richardson, Meters	1.00
4 Star Motors Endow	9.50
100 Maryland Pfd.	3.12
1000 Holly	.35
4000 Ib Ext.	.35
100 Bell View	3.12

WILL BUY
VANDERBILT UNITS
20 Units (any part) $30.00
BELL VIEW UNITS
300 Shares (any part) 2.00
15,000 BATMAN GOLD ..... Offer
50 Petrifed Conf. 50.00
10 Scott, F2 Dome 1.00
50 TWIN BELL UNITS ..... Offer
100 Menefee Pfd. 6.75
100 Julian Pump ..... .30
1000 Maryland Cds. ..... .12
10 Gordon 50-50 ..... 12.50
25 Dom. Cds. 52.50
200 Sweet Tire & Rubber ..... Bid
1000 Californoma Oil ..... .01

A. L. JAMESON
435 Security Bldg.
Member L. A. Stock Exchange
FAber 4499 TUcker 3023

6½% with Profits

You can purchase the First Mortgage Sinking Fund Bonds of an old established Canadian Company that has stood the Test of Time, and share in the future Profits through the Common Stock you receive as a Bonus.

Send for our Illustrated Circular No. 112 describing one of these companies that has been established for over 75 years.

H. B. Robinson & Co.
Limited
Investment Bankers
200 St. James St., Montreal, P. Q., Canada.
Phones: Main 8243-3-4

TAX EXEMPT SECURITIES
YIELDING ATTRACTIVE RATES
District Bond Company
SUITE 508
TITLE INSURANCE BLDG.
TELEPHONE
METROPOLITAN
0024

LOS ANGELES EXCHANGE

Only fractional advances were registered yesterday in the leading oil stocks listed on the Los Angeles Stock Exchange. Union of California forged ahead ⅛ to 38⅛ and Holly Development advanced 1⅛ cents to a final price of 1.64. U. S. Royalties sold at 14⅛ and Transport Oil at 80 cents. Julian preferred annexed ⅛ at 21⅜.

A further gain of 1½ cents was recorded in Prince Consolidated, which finished at 32. Big Jim Consolidated was an active performer, selling around 3½ cents. United Eastern moved forward 3 cents to 52 and Gold Dust sold at 14 cents. Yellow Dog was quoted at 9⅛.

A block of Security Bank stock sold up 1 point to 332. Los Angeles Gas preferred was quoted on the tape at 91⅛.

Transactions in bonds reached a total of $90,000. Union of California 5s of 1921 sold at 100, and Great Western 7s of 1950 were traded in at 106⅛. Pacific Gas 5½s of 1952 moved up ⅛ to 98⅝.

Following are the closing quotations and sales:

BONDS

Sales		Bid	Asked
.....	Amals. Sugar 7s, '37	102½	....
.....	Am. Factors 7s, '30	103	....
1,000	Associated Oil 5s, '38	99½	....
.....	Cal.-Haw.S.S.S.7s,'37	106½	....
.....	Cal.-Or. Pr. 7½s, '41	102	....
.....	Do. 5s, 1942	102	....
.....	Cal. Pet. 6½s, 1933	100½	....
1,000	General Pet. 6s, '28	100½	100¾
.....	Do. 7s, 1937	100	....
.....	G. W. Power 5s, '49	95½	....
.....	Do. 5s, 1960	100	100½
10,000	Do. 5s, 1946	100	....
.....	Holly Sugar 7s, 1937	99¾	99¾
.....	L. A. G.&E. 5s, '34	99	....
.....	Do. 5s, 1935	99	....
1,000	Do. 5½s, 1941	99	....
1,000	Do. 5½s, 1947	99	....
.....	Do. 7s, 1927	102	102½
1,000	Do. 7s, 1930	102½	103
.....	Do. 7s, 1931	105	105½
.....	L.A.Pwr. Ctf. 5s, '50	77½	78½
.....	Do. 1st 5s, 1951	93¾	....
.....	Do. 1st ref. 5s, '42	94½	....
.....	L.A.Ry.1st 5s, '58	98	....
4,000	Do. 1st ref. 5s, '67	94	....
.....	Do. 1st ref. 5s, '68	94	....
.....	Mt. Whitney 6s, '29	105	....
.....	Nev.-Cal. El. 6s, '56	97½	....
.....	Do. 5s, 1950	97½	....
.....	Do. 5s, 1951	97½	....
.....	Pac. Gas 5½s, '42	98⅜	....
.....	Do. 5s, 1942	98⅜	....
.....	Pac. L.P. 5s, '42	94½	....
.....	Do. 5s, 1944	95	....
.....	Do. 5s, 1950	95½	....
.....	Do. 5s, 1951	95½	....
.....	Do. 5s, 1952	95½	....
.....	Pac. Pwr. & Lt. 6s, '37	99½	....
.....	Do. 1st 5s, '42	94½	....
.....	Do. 1st 5s, 1950	94½	....
.....	Do. 1st 5s, 1951	94½	....
.....	Pac. Tel. & Tel. 5s, '37	99½	....
.....	Do. 5s, 1941	99½	....
.....	Do. Co. 6½s, '31	104½	....
.....	Sperry7 1st 6s, '42	98	....
1,000	Sutter Basin 6s, '27	97	....
1,000	Union Oil 5s, 1935	100⅛	....
.....	Do. 5s, 1937	100	....
.....	Do. 5s, 1938	100	....
.....	Do. 5s, 1939	101	....
.....	Do. 5s, 1942	101	....
.....	Do. 5s, 1943	101	....
.....	Do. 5s, 1944	101	....
.....	Do. 5s,

terest

rest you *put into* an
is in direct ratio to the interest
of it. Man's greatest interest is
t! And a man's home is his
D INVESTMENT because it
lation of all his successes and
e right kind of a home there
nterest rated either for success
or home.

RIVIERA

the highest rate of interest
lover who wants an estate prop-
mmune from the fluctuations of
market. The *Riviera* is, without
AMERICAS FINEST ESTATES,
business man, offers a retreat re-
all the possibilities of future de-
cause of its exclusiveness and ideal
nment. Put the *Riviera* in your
tions and watch the steady rise.
an unlimited value.

ESENT APPROACH
e out Wilshire Boulevard.
oldiers Home turn right on
Vicente Boulevard at Twenty
ixth street turn right.
for booklet "The Riviera"

. VAUGHAN, *Corp.*
hire Boulevard, *Beverly Hills*
Santa Monica 24920

alesmen Wanted

st ready to market. Backed by a
t house this issue will instantly
ent money. Established clientele,
and comprehensive, sustained
licity. Big producers who have
ther leading issues will want to
quickly.

Box 484, Times Branch

ABOARD CORPORATION
Municipal Improvement Bonds
% to 7%—Maturities 1 to 10 years
FEDERAL INCOME AND STATE TAXES
408 Van Nuys Building, Los Angeles

ness
r himself

Over forty years ago this Organization was founded by N. W. Harris in Chicago. Since then it has grown steadily until now it has resident representatives in forty cities in the United States and Canada. During this time the Organization has sold more than five billion four hundred million dollars ($5,400,000,000) of bonds to a constantly growing list of investors all over the country. The accumulated experience of forty years is at your disposal at any time.

Ask for our special January bond circular, which also contains valuable income tax information.

BY HOWARD C. KEGLEY

...ow the Standard Oil Company ..., perhaps, $200,000 in drilling ...ntest Wells within 200 yards ...the most consistent oil field in ...thern California without dis... ...ing oil was brought to the ...ation of the petroleum indus... ...finally yesterday with the an... ...ment of the completion by ...Richfield Oil Company of its ...tongues No. 5, 600 feet from ...Standard's Domingues No. 1A, ...hich was abandoned at 5005 feet. ...Marland well made 1030 bar... ...s of oil during the first twenty-... ...hours of production, from a ...th of 4316 feet. ...ing to its proximity to the old ...l abandonments, the suc... ...of Domingues No. 5 was con... ...more or less doubtful. Its ...production is being secured ...only seventy-nine feet of oil ...d. It is the most southerly ...ing well in the field, being ...n south of the Marland's ...United Oil Company's Hen...

The Standard's dry holes were ...several years ago, and their ...of showing is responsible for ...fact that the southeast end of ...Dominguez field, the most pro... ...in the district, was the ...to be exploited. The first ...ell, about 2500 yards ...and east of the Marland ...ran into trouble at 2300 ...was abandoned at that ...A second hole was started ...Standard farther west, al... ...south of the Marland's ...well, and drilled to 5005 ...before being abandoned. ...noteworthy fact that the ...Oil Company, as a result ...new failures, relinquished ...holdings in the Dominguez ...and has not today an acre ...nor a barrel of produc... ...flat field.

...Well

...Hall company has killed its ...No. 4 in the southeast end ...Dominguez field, and will ...it was reported yester... ...The well came in at the ...of 600 barrels a day several ...ago, but made around 40 per ...

...Hall is also having water ...in its Manuel No. 1, which ...making 25 per cent water ...on production for sev... ...date. The total flow is only ...150 barrels a day. Manuel ...originally was drilled to ...4660 feet, where bottom ...was found. It was plugged ...present depth, 4255 feet.

...Gates Down

...Hall company's Bryant No. ...the Seal Beach field, which ...on Monday morning at the ...several million cubic feet ...per day, had subsided consi... ...yesterday, and was flow... ...with water by heads, accordi... ...the company's official re...

...gures of gas production at ...of 40,000,000 to 60,000,000 ...feet a day, which were cir... ...during Beach, were ridi... ...by Hall officials, who said ...thing no gauge was possible, ...account of gas production ...nearly supply requirements, the ...probably made less than 10,... ...feet at its highest mark. ...pointed out that wells mak... ...to 15,000,000 to 25,000,... ...are very frequently demoli... ...Hall derricks, while the ...of Bryant No. 2 is prac... ...undamaged.

...Hall Here

...officials of the Barnsdall ...Corporation, one of the leading pe... ...factors of the Mid-Con... ...field, and a recent entrant ...California field, arrived in ...Angeles yesterday to inspect ...and operations of the ...Hall-Rubel subsidiary, the ...Hall Oil Company of Califor...

...party includes Robert Law, ...director of the Barnsdall Cor... ...E. B. Reeser, vice-presi... ...the Barnsdall Corporation, ...director of the Barnsdall pro... ...other officials, including the ...Hall company, and Judge ...Reeser is general counsel ...corporation. Mr. Reeser is ...of the American Petro... ...Institute, and a leader in the ...Producers' Operators' Associa...

...Hall Wildcat

...Hall Community No. 1, ...to be abandoned, according ...of the Shell company. ...was started early last year ...drilled to 5046 feet before ...trouble caused its aban...

...to officials, the Shell ...abandoned its holdings in ...but further drilling ...completed in the immedi... ...it is said.

...Petroleum Cor... ...making a bailing test in ...No. 1 in the southeast ...field, according ...The well is ...The well was ...for several days, but ...it is said, and ...failed to run the ...

Wheat Demand by Continent is Unexplained

[EXCLUSIVE DISPATCH]

CHICAGO, Jan. 20.—While cables from abroad have reported an immense demand for cash wheat, with around 8,000,000 bushels of Argentine, Australian and Indian grain taken, the cause of the sudden increase in the demand from the United Kingdom and the continent has been unexplained. Rumors were current during the day that Russia had bought large quantities of flour in Germany and in Argentina, the figures mentioned as to the purchases in the latter country being far out of line with the selling capacity, and confirmation as to actual business was lacking.

Immense profit-taking was on in wheat after an early bulge to a new high on the crop for all deliveries and for No. 2 red cash wheat at St. Louis and Kansas. A break of 1¼@3 from the top followed, but the offerings on the break were absorbed by commission houses, and toward the last the belief that there was more in the Russian news than mere rumor, led to free buying, with the close at net gains of ¼@⅝, with May at 1.34⅝@1.35¼, July at 1.37¼@1.37¾ and September at 1.35.

Should the Russian story be confirmed by later developments, considerable revision will be necessary in figures as to world's import requirements of wheat, as earlier in the season English authorities estimated Russia would export 16,000,000 bushels, while now there are reports suggesting that it will have to import over 30,000,000 bushels. A Kansas City mill sold 40,000 barrels of flour, partly for export, and included some for direct shipment to Berlin.

The world's situation in wheat is so complex that the trade is paying little attention to the day-to-day developments, and with sentiment generally bullish, prices have been on the upgrade in a most persistent manner. Argentine wheat c.i.f. Europe was quoted at about 3 cents under American during day, compared with as much as 10 cents under a short time ago. Export sales from North America for the day were estimated at only 200,000 bushels.

July and September corn sold at a new high on the crop, but there was persistent profit-taking, and also sufficient bearish news to make the close ½@¾ lower, with May at 1.36⅝@1.36¾, July 1.36⅝@1.36⅞ and September 1.36⅛. Argentine corn was reported offered c.i.f. New York at equal to 1.35 duty paid, or about 1¼ cents under Chicago May, and a record acreage has been put in this season, being officially estimated at 9,180,000 acres, against 8,461,000 acres last season. Country offerings to arrive were larger and the shipping demand low.

Oats showed more strength with wheat, and gained 1⅛@1¼, Germany took around 320,000 bushels of rye at the seaboard, and news from abroad was generally favorable to holders. The seaboard was the best buyer.

Lard prices were higher early with corn and hogs, but eased later on selling by houses with New York connections, and closed 7½@15 lower. Ribs were 17½ cents higher and bellies 12½@35 higher. Deliveries on January contracts were 250,000 pounds of lard.

RANGE OF FUTURES

Wheat—	Open.	High.	Low.	Close.
May	1.36¼	1.37¼	1.35¾	1.36⅝
July	1.37¼	1.38	1.36¼	1.37¼
Sept.	1.35¼	1.36	1.34¼	1.35
Corn—				
May	1.37	1.37¼	1.35¾	1.36⅝
July	1.37	1.37¼	1.36	1.36⅝
Sept.	1.34¾	1.37¼	1.34	1.34⅝
Oats—				
May	.63¾	.63¾	.62¾	.63¼
July	.63¾	.63¾	.62	.63¾
Sept.	.60¾	.60¾	.59¾	.59¾

WINNIPEG

Wheat—	Open.	High.	Low.	Close.
May	1.97	1.97¾	1.96¾	1.97¼
July	1.94	1.94¾	1.92¾	1.94¼

CASH PRICES

Wheat: No. 2 hard winter, 1.39@1.39¾; No. 3 hard winter, 1.36; No. 4 hard winter, 1.35¾. Corn: No. 2 mixed, 1.34; No. 4 mixed, 1.30@1.32¾; No. 5 mixed, 1.19@1.29; No. 6 mixed, 1.16@1.16¾; No. 2 yellow, 1.32; No. 6 yellow, 1.16@1.17; No. 2 white, 1.31¾; No. 6 white, 1.17; sample grade, 1.01@1.15.

Oats: No. 2 white, 61@61½; No. 3 white, 57¼@60¾; No. 4 white, 56@57½; sample grade, 53@56.

NEW YORK GRAINS
[BY A. P. NIGHT WIRE]

NEW YORK, Jan. 20.—Wheat: Spot, steady; No. 1 dark northern spring, c.i.f., New York, lake and rail, 2.24½; No. 2 hard winter, f.o.b., lake and rail, 2.03¾; No. 2 mixed durum, do., 2.04½; No. 1 Manitoba, do., in bond, 2.16¼. Corn: Spot, easy; No. 2 yellow, c.i.f., track, New York, all rail, 1.50¾; No. 2 mixed, do., 1.49¾. Oats: Spot, steady; No. 2 white, 71.

Los Angeles Grain Exchange
DAILY BOARD QUOTATIONS

Barley—100 Tons Only:

	Bid	Ask	Yesterday Bid	Yesterday Ask
April	1.15	1.17¾	...	...

SAN FRANCISCO

April, a.m.	2.49	2.50	2.47¾	2.49
April, p.m.	...	...	2.48	2.48
May, a.m.	...	...	2.47¾	2.48
May, p.m.	...	...	...	2.50

ARRIVALS AT LOS ANGELES YESTERDAY

Wheat, 1; barley, 2; mile mates, 1; hade corn, 5; flour, 5; cereals, 2; rice products, 2; beans, 1; cotton goods, 2; cottonseed products, 1; poultry feed, 1; total, 22; hay, total, 15.

Permits Issued for Drilling of Seventeen Wells

Permits for the drilling of seventeen new oil wells in this State have just been issued by the petroleum and gas division of the State Mining Bureau.

Rosecrans gets four of these, Newport Beach gets two, Riverside county has one, Dominguez has one, Torrance gets two, Long Beach gets one, Santa Barbara county gets one, the Midway field claims four, Elk Hills has one, Tulare county gets one, and the Kern River field gets one.

The list of permits for oil field activities is as follows:

PERMITS FOR NEW WELLS

Petroleum Midway Company, Kreits Community No. 1, Rosecrans; Midway Petroleum Company, Fox Community No. 1, Rosecrans; Alfred Vicinitis, No. 1, Newport; South Basin Oil Company, No. 6, Newport; L. R. Smith, No. 3, Riverside county; United Oil Company and Hardison Petroleum Corporation, Dominguez No. 4, Dominguez; Shell company, Riverside No. 6, Torrance; General Petroleum Corporation, Pearl No. 1, Torrance; Nevada Signal Hill Oil Company, No. 1, Long Beach; Sims Oil Interest, No. 1, Santa Barbara county; Pacific Oil Company, No. 69, Midway; Federal Drilling Company, No. 1, Midway; Midland Oil Fields Company, No. 14, Midway; Honolulu Consolidated Oil Company, No. 38, Midway; Honolulu Consolidated Oil Company, No. 46, Midway; Petroleum Midway Producers, Inc., No. 1, Elk Hills; J. Mills Neal, No. 1, Tulare county; Kern River Oil Fields of California, No. 4-AA, Kern River.

PERMITS TO DEEPEN

Standard Oil Company, Walker Community No. 2, Santa Fe Springs; Bay Hills Oil and Land Company, Special Delivery No. 5, Long Beach; General Petroleum Corporation, Santa Fe No. 99 B, Santa Fe Springs; Petroleum Midway Company, Taylor No. 1, Huntington Beach; Petroleum Midway Company, Yilmer-Meyers No. 2, Huntington Beach; Standard Oil Company, Huntington Beach No. 1, Huntington Beach; United Oil Company, L.B Merced No. 24, Montebello; Standard Oil Company, Interstate No. 4, Torrance; General Petroleum Corporation, Santa Fe Community No. 77-B, Santa Fe Springs; Standard Oil Company, Torrance No. 1, Elk Hills; Standard Oil Company, Poinsett No. 2, Elk Hills; Wayne Petroleum Company, No. 19, Tembler; Pacific Oil Company, No. 46, Sunset; Rio Bravo Oil Company, Fa 1, Midway; Chanslor-Canfield-Midway Oil Company, No. 18, Midway; State Consolidated Oil Company, No. 24, McKittrick; Standard Oil Company, McIver No. 17, Midway; Standard Oil Company, Truman No. 20, Elk Hills; Midway Gas Producers Company, No. 1, Midway; H. H. Haraman, No. 3, Kern River; Associated Oil Company, No. 32, Coalinga.

PERMITS TO ABANDON

Helena C. and David R. Parker, No. 2, Long Beach; Union Oil Company, Graham & Loftus No. 54, Bay Hills; Consolidated Mutual Oil Company, Dorheuer No. 1, Torrance; Consolidated Mutual Oil Company, Winship No. 1, Torrance; Santa Fe Syndicate Union Oil Company, La Merced No. 13, Montebello; Petroleum Midway Company, Bowers No. 1, Torrance; Petroleum Midway Company, Scott No. 1, Torrance; Standard Oil Company, Mills No. 3, Huntington Beach; Stewart Anderson Syndicate, No. 1-A, Santa Fe Springs; Superior Oil Company, Aurora No. 1, Los Angeles county; Mohawk Oil Company, Dewey No. 1, Whittier; Union Oil Company, Elk Hills No. 9, Elk Hills; R. J. Miley, No. 1, Fresno county.

WATER SHUTOFF TESTS

General Petroleum Corporation, Carson No. 6, Torrance; Marine Corporation, Fa. 25, Rosecrans; Petroleum Midway Company, Felx No. 3, Santa Fe Springs; Petroleum Midway Company, Yarnell No. 15, Richfield; Shell company, Cashdollar No. 7, Long Beach; Henderson Petroleum Corporation, Sussna No. 1, Dominguez; Associated Oil Company, De Francis No. 6, Dominguez; Superior Oil Company, Superior No. 57, Torrance; Tarry Petroleum Company, No. 1, Piru; North American Oil Consolidated, No. 14, Midway; North American Oil Consolidated, No. 15, Midway; Pacific Oil Company, No. 8, Midway; Pacific Oil Company, No. 81, Midway; Manley & McGinn, No. 10, Midway; Mariand Oil Company, No. 4, Midway; Pacific Oil Company, No. 99, Midway; Standard Oil Company, Kern county lease 4, No. 1, Kern county; Midway Oil Company, No. 302, Buena; General Petroleum Corporation, No. 2, Whittier Ridge.

DAILY EASTERN CITRUS MARKETS

CALIFORNIA CITRUS SHIPMENTS
SOUTHERN CALIFORNIA

	Oranges.	Lemons.
January 19	79	19
Total to date this season	8,619	1,844
Total to same date last season	2,003	1,304

CENTRAL CALIFORNIA

January 17-18	11	2
Total to date this season	5,726	62
Total to same date last season	5,716	83

[EXCLUSIVE DISPATCHES.]

CHICAGO, Jan. 20.—Fifteen cars of oranges and four cars of lemons sold. Navel market slightly lower. Lemon market firm.

NAVELS—		NAVELS—		NAVELS—		LEMONS—	
Perfection	4.45	Paul Nayron, LAV.	3.25	Cambria, NO	3.55	Black Hawk, RIV.	5.50
Odale	3.85	Signet	3.90	La Verne Beauties,		Palm Tree, RIV.	5.65
Golden W., WD	4.10	Garfian, RIV	4.35	LAV	4.30	Tomsential, RIV.	5.90
Defiance, RT	5.00	Redlands Pride,				Radio, LG	7.05
Sunset, Q	3.10	RH	4.00	LEMONS—		On Honor, LG	6.15
Genuine, CG	4.70	Condor, RT	3.90	Whittier, WD	4.75	Fotopatsion	5.85
Renown, WD	5.55	O. I. C., Q	3.70	Pine, WD	4.60	Lotus	6.25
Orange Cove, LM.	3.55	Regular, CG	3.60	Squirrel, RIV	4.60	Monogram	5.25
Stella, WD	3.75	El Molino, RT	3.60	Golden Rain, RIV.	6.45		

BOSTON, Jan. 20.—Three cars of navels and one car lemons sold. Navel market higher on 138s to 176s; lower on 200s to 324s. Lemon market doing better.

NAVELS—		NAVELS—		NAVELS—		LEMONS—	
Beryl Knight, RH	4.90	Evolution, GF	4.45	Glendora Heights,		Pet, SD	6.15
El Verano, ACG	4.30	Nonnical, ACG	4.45	GF	3.85	Graymont, SD	5.50

PITTSBURG, Jan. 20.—Two cars of navels sold. Market steady.

NAVELS—San Antonio Blue, SAO, 2.40; Red, 2.35; Sangre Beauties, 2.30.

ST. LOUIS, Jan. 20.—Four cars of navels and one car lemons sold. Navel market lower. Lemon market strong.

NAVELS—		NAVELS—		NAVELS—		LEMONS—	
Plymouth, SF	4.90	Mallard, RMO	3.30	Garibaldi, RH	3.50	Sun-Up, Q	4.80
Pine Tree, RH	4.80	Carrier, RH	3.85	Rosemont, TRP	3.55		
Century, TRP	3.70						

NEW YORK, Jan. 20.—Seven cars of navels and three cars of lemons sold. Navel market steady on 100s to 150s; easier and lower on balance. Lemon market strong and higher on 240s to 300s; steady balance.

NAVELS—		NAVELS—		LEMONS—		LEMONS—	
Golden Trail, TC	4.60	Dawn of Gold, TC	4.70	Sexsmil, OK	3.90	Ruf-N-Ready, OK	3.30
Old Baldy, OK	4.40	Mt. Whitney, TC	4.75	Zimia, OK	3.15	Cluster	4.90
Golden Trail, TC	5.25	Dawn of Gold, TC	4.90	Humminbird, RT	4.30	Lake	4.15
Gold Rankle, RH	5.75	Orange Cove, LM	5.75	Native Daughter,			
Blue Wing, NO	5.10	Old Baldy, OK	4.60	ST	3.30		

COMPARATIVE CITRUS SALES

PHILADELPHIA, Jan. 20.—No California citrus fruit sold today.

NEW YORK, Jan. 20.—17,604 boxes of Florida oranges sold from $1.80 to $5.05, averaging $3.35; 10,105 half boxes of tangerines averaged $1.25; 3500 Porto Rico oranges averaged $1.75 a box; 4000 boxes of 300s and 1500 boxes of 360s Jaffas; lemons sold. Condition quality good. 300s steady; 360s higher. 300s firsts sold $3.55 to $5.40; seconds, $3.25 to $3.55; 360s firsts sold $3.85 to $4.10; seconds, $3.25 to $3.85. Average, $3.75.

CHICAGO, Jan. 20.—1993 boxes of Florida oranges sold from $3.90 to $4.75, averaging $4.30 a box.

PHILADELPHIA, Jan. 20.—3088 boxes of Florida oranges sold from 85 cents to $6, averaging $2.95 a box.

WATER SHUTOFF TESTS

General Petroleum Corporation, Carson No. 6, Torrance; Marine Corporation, Fa. 25, Rosecrans; Petroleum Midway Company, Felx No. 3, Santa Fe Springs; Petroleum Midway Company, Yarnell No. 15, Richfield; Shell company, Cashdollar No. 7, Long Beach; Henderson Petroleum Corporation, Sussna No. 1, Dominguez; Associated Oil Company, De Francis No. 6, Dominguez; Superior Oil Company, Superior No. 57, Torrance; Tarry Petroleum Company, No. 1, Piru; North American Oil Consolidated, No. 14, Midway; North American Oil Consolidated, No. 15, Midway; Pacific Oil Company, No. 8, Midway; Pacific Oil Company, No. 81, Midway; Manley & McGinn, No. 10, Midway; Mariand Oil Company, No. 4, Midway; Pacific Oil Company, No. 99, Midway; Standard Oil Company, Kern county lease 4, No. 1, Kern county; Midway Oil Company, No. 302, Buena; General Petroleum Corporation, No. 2, Whittier Ridge.

LIVE-STOCK MARKET AT VARIOUS CENTERS

(Following report is based exclusively or in receipts, holdovers, disposition, market conditions, quotations and, unless otherwise noted, as to sales of stock received at the Los Angeles Union Stock Yards.)

ESTIMATED RECEIPTS

Market.	Cattle	Calves	Hogs	Sheep
Los Angeles	1,600	900	1,900	0
Chicago	11,000	3,000	38,000	13,000
Kansas City	11,000	1,000	6,000	4,000
Omaha	9,000	500	14,000	6,500
St. Paul	2,000	4,000	17,000	1,000
Denver	1,100	100	3,800	4,000
Ft. Worth	1,300	300	700	50
Total seven markets	36,000	9,700	78,000	31,450
Week ago				
today	35,200	9,300	105,100	37,373

(Car lot receipts direct to packers compiled from midnight to midnight.)

	Cattle	Calves	Hogs	Sheep
Yards	576	501	1473	0
Direct (car lots)	15	0	21	11

LOS ANGELES MARKET

CATTLE: The fairly liberal run for a Tuesday session, estimated around 1000, coupled with approximately 600 held over, met very uneven demand. Steers were comparatively scarce and went over at generally steady prices. She stock composed the bulk of today's supply and met rather indifferent demand at prices generally around 25 cents lower. One load of medium 1012-pound steers topped for the day at 7.65, while the bulk, medium 850 to 1050-pound weights, cleared from 7.00 to 7.40. Common kinds were fairly numerous downward to 5.00.

Best cows topped in load lots at 5.85, a load of 1065-pound northerns making that price. The price spread of 4.00 to 5.75 took in the bulk of fat cows and heifers. Canners and cutters held about steady, the bulk going over from 2.50 to 3.50. Bulls were in fair demand and supply and sold around steady prices, the bulk of bolognas going over from 4.00 to 4.50, while a few thin kinds on the canner order sold downward to 3.00.

CALVES: Active demand developed for today's moderate supply at fully steady prices and a fair clearance was effected. The bulk of calves were sold to 200-pound weights that stayed for the Odd head and small lots of milk vealers sold upward to 11.25. Weighty calves and very common light and handy weights turned largely from 5.25 to 7.00.

HOGS: Today's liberal supply, estimated around 2500, approximately 1500 of which were held over, encountered very narrow demand and only a few loads had sold as late hour. Prices generally on butchers were around 25 cents lower than yesterday's close, or 50 cents lower for the week. Extreme top of 11.25 was paid for good and choice Nebraskas. The bulk of 180 to 190-pound butchers cleared from 11.00 to 11.25. Mixed butchers, light lights and strong weight slaughter pigs sold downward to 10.50. Packing sows declined generally on a steady to strong basis, the bulk going over from 9.25 to 9.50.

SHEEP: Nothing was offered in the sales division and, in the general opinion of the trade, choice handy weight vealed lambs are quotable upward to 17.00.

YESTERDAY'S QUOTATIONS

Slaughter cattle and calves, steers, 1100 pounds, down, good, 7.75@8.50; medium, 6.50@7.75; common, 4.50@6.50. Heifers, 850 pounds, up, good, 5.50@6.25; all weights, common and medium, 3.75@5.50. Cows, good, 5.25@6.00; common and medium, 3.50@5.25; canners and cutters, 1.50@3.50. Bulls, good (beef yearling excluded,) 4.50@5.00; canner-bologna, canner to medium, 2.75@4.50. Calves, 250 pounds, down, medium to choice, 8.00@11.50; 250 pounds, down, cull and common, 5.50@8.00; 250 to 500 pounds, medium to choice, 7.50@10.25; 500 pounds, up, medium to choice, 6.50@9.75; 250 pounds, up, cull and common, 5.00@7.50. Hogs, medium weight, 200 to 250 pounds, medium to choice, 10.25@11.25; light weight, 160 to 200 pounds, common to choice, 10.50@11.25; light lights, 130 to 160 pounds, common to choice, 10.00@11.00; packing hogs, smooth, 9.00@9.50; packing hogs, rough, 8.50@9.00; slaughter pigs, 130 pounds, down, medium, good and choice, 9.00@10.75. (Soft or oily hogs and roasting pigs excluded in above quotations.)

Slaughter sheep and lambs: lambs, 85 pounds, down, medium to choice, 14.00@17.00; all weights, cull and common, 11.00@14.00; ewes, common to choice, 7.00@8.00; canner and cull, 5.00@7.00.

Outside Markets
[BY A. P. NIGHT WIRE]

ST. JOSEPH (Mo.) Jan. 20.—Hogs, receipts, 6000; 15@25 cents higher; top, 10.85; bulk, 10.20@10.80.

Cattle, receipts, 3500; slow; steady to 25 cents lower; bulk of steers, 7.00@8.25; top, 10.00; cows and heifers, 3.25@8.00; calves, 4.00@10.50; stockers and feeders, 4.00@7.50.

Sheep, receipts, 3500; slow; yearling higher; lambs, 17.25@18.25; ewes, 9.50@11.00.

SOUTH ST. PAUL (Minn.) Jan. 20.—Cattle, receipts, 2000; open, generally steady on all killing classes; stockers and feeders, active; strong; run, largely plain quality; few short fed steers, early, 8.25; bulk, 5.75@7.50; fat she stock, largely 3.50@6.00; better grades, upward to 7.00; canners and cutters, 2.50@3.00; bologna bulls, 4.00@4.50; stockers and feeders, 4.00@6.00.

Calves, receipts, 4000; 25@50 cents lower; top sorts to packers, 8.50@8.75; bulk next latter figure.

Hogs, receipts, 17,000; mostly 25 cents higher; bulk 200 to 250-pound butchers, early, 10.75; top heavy butchers, 10.90; lighter weights and packing sows, mostly 9.50@10.00; pigs, steady; bulk, 7.50@8.00; average cost Monday, 8.80; weight, 240.

Sheep, receipts, 1200; steady to weak; desirable native lambs, around 17.50; no choice fed lambs here; fat ewes, mostly 8.50@10.00.

PORTLAND (Or.) Jan. 20.—Cattle and calves, slow; weak; receipts, 90; heifers, good, 550 pounds, up, 6.00@6.50; cows, good, 5.25@5.75.

Hogs, fully steady; receipts, 1700; 1200 direct. Sheep and lambs, nominally steady; no receipts.

OMAHA (Neb.) Jan. 20.—Hogs, receipts, 14,000; mostly 15 cents higher; bulk 200 to 250-pound butchers, 10.70@10.80; top, -0.00; desirable 180 to 210-pound weights, 9.75@10.70; few 140 to 170-pound selections, 9.50@9.75; packing sows, 9.25@10.00; few pigs, 6.50@7.50; bulk of all sales, 9.85@10.50; average cost Monday, 10.01; weight, 210.

Cattle, receipts, 9500; fed steers and yearlings slow; uneven; better grades favored with shipper competition; about steady; others, weak to 25 cents lower; bulk, 7.00@9.00; few loads, 9.15@9.75; part load weighty steers, 10.25; she stock, slow; steady to weak; veal and bulls, mostly steady; stockers and feeders, fully steady; bulk butcher cows and heifers, 4.50@7.00; canners and cutters, 2.50@2.90; bologna bulls, 4.35@4.75; heavy beef bulls, upward to 5.40; veal top, 10.00; stockers and feeders, 6.00@7.40.

Sheep, receipts, 6000; lambs, weak to 25 cents lower; bulk fed westerns, 17.75@18.10; top, 18.15; sheep, steady; ewe top, 11.00; no choice feeders here.

SAN FRANCISCO, Jan. 20.—Hogs, steady; few cars medium 140 to 160-pound Californias, 11.50; good and choice 180 to 225-pound butchers, firm; mostly 11.75@13.00; three cars 160-pound Idaho 11.75.

Cattle, steers, steady; few cars good 1000 to 1050-pound Californias, 8.00@8.25; good medium weight 1100 to 1150-pound steers, drassy; mostly around 8.00; supplies, liberal; two cars medium 800-pound Nevadas, 7.50; cows, steady; good fed cows, 5.50@6.75; few cars medium 800-pound Southern Arizonas, 4.75; calves, steady; receipts, 300; good 225 to 300-pound calves, 8.00@8.50; choice, quotable 8.75@9.00; several cars, commission; few cars bought by head; heavy calves, plentiful.

Sheep, lambs, firm to 50 cents higher; six cars choice 74-pound full wooled Utahs, 17.50; shorn California lambs, steady; ewes, scarce; choice 120-pound full wool, 9.00; bulk lambs here from local feed lot.

KANSAS CITY (Mo.) Jan. 20.—Cattle, receipts, 1000; calves, 1000; fed steers, very slow; few early sales of better grades, about steady; bulk fads, 15 to 25 cents lower; top yearlings, 11.90; handy weights, 10.60; she stock, slow; about steady; bulk butcher cows and heifers, 3.60@7.00; canners and cutters, 2.40@3.35; bulls and calves, steady; practical top veals, 10.00; stockers and feeders, firm; stock cows and heifers, strong to 15 cents higher; bulk, 5.25@5.90.

Hogs, receipts, 4000; shipper market, 15 to 25 cents higher; top, 10.65; some, held higher; bulk of sales, 10.00@10.60; few early sales top packers, around 10.65; bulk desirable 190 to 300-pound averages, 10.35@10.55; light lights, unevenly higher; 140 to 180-pound averages, 8.15@9.75; packing sows, 10.00@10.15; stock pigs, strong, 7.00@7.50.

Sheep, receipts, 4000; killing classes, 10 to 25 cents higher; top lambs, 18.25; others, 17.50@18.20; clippers, 15.15; top ewes, 10.75; full shorn wethers, 14.00.

CHICAGO, Jan. 20.—Hogs, receipts, 36,000; slow; uneven; mostly 10 to 15 cents higher; pigs and light lights, strong to 25 cents higher; top, 11.00; bulk better grades weighty butchers, 10.65@10.90; good to choice 200 to 250-pound averages, 10.85@10.65; most 150 to 190-pound averages, 9.50@10.50; bulk strong weight slaughter pigs, 8.35@8.75; most packing sows, 10.15@10.60; heavy weight sows, 10.50@10.80; medium, 9.90@10.50; light, 8.25@10.00; light light, 8.00@10.10; packing hogs, smooth, 10.25@10.50; packing hogs, rough, 9.85@10.25; slaughter pigs, 7.90@8.75.

Cattle, receipts, 11,000; beef steers, slow; steady with Monday's decline; shipping demand, narrow; killing quality, mostly medium; well conditioned yearlings, absent; few loads handy weight steers, 8.00@10.00; some choice heavies held around 11.00; bulk fed steers, 7.75@9.75; she stock, moderately active; steady to strong; bulls, steady; best weighty bolognas, 4.75; canners, 2.75@3.00; stockers and feeders, scarce; firm; spots, higher; country demand, rather slow; bulk, 5.50@7.00; moderate supply well bred heavy steers on country account, 7.25@7.60; vealers, 25 to 50 cents higher; packers paying upward to 11.50; numerous strings handy weights, 13.00@13.00 to shippers.

Sheep, receipts, 13,000; dull; very little early business; few calm choice lambs to shippers, steady at 18.00; packers not quoting; generally talking 25 cents or more lower; fat sheep and feeding lambs, steady; odd lots fat ewes, 10.00@10.50; feeding lambs, 16.50@17.00.

BANK NOTES, COINS

(Current buying rates, corrected daily by the Foreign Department of the Bank of Italy.)

(Rates quoted per 100 units.)

Country.	Notes.	Gold.	Silver.
Australia	471.00	480.00	380.00
Belgium	4.79	18.00	7.00
Canada	99.44	99.56	93.00
Denmark	17.38	25.50	18.00
England	473.00	482.00	400.00
Holland	40.40	39.25	34.00
Germany	...	23.50	9.00
Greece (new)	1.60	18.00	7.00
France	3.79	18.00	7.00
Italy	4.96	18.00	7.00
Japan	97.90	45.50	33.00
Norway	13.00	25.50	18.00
Spain	13.85	18.00	10.00
Sweden	26.85	25.50	18.00
Switzerland	19.00	18.00	7.00

SHIP STORES
[BY A. P. NIGHT WIRE]

SAVANNAH (Ga.) Jan. 20.—Turpentine, firm; 56½; sales, 781; receipts, 1777; shipments, 213; stock, 15,129.

Rosin, firm; sales, 1150; receipts, 1331; shipments, 1621; stock, 93,107.

Quote: B to E, 6.95; F, G, 7.00; H, 7.05@7.05; I, 7.10; K, 7.20; M, 7.50; N, 7.75; WG, 8.30; WW, 8.30; X, 9.30.

BUFFUM HEADS STORE

Long Beach Company in Election; Quarterly Dividend Paid

By a "Times" Staff Correspondent

LONG BEACH, Jan. 20.—C. A. Buffum, former Mayor of Long Beach, and head of Buffum's, this city's biggest mercantile establishment, has been re-elected president of that organization. It was announced today. E. E. Buffum was named vice-president; H. G. Galbraith was chosen secretary and treasurer, and Bertha Hillery was named assistant secretary by the board of directors, who had but a short time before been elected by more than 200 stockholders attending the meeting.

Announcement was made that the regular 2 per cent quarterly dividend on preferred stock had been paid, as well as a special stock dividend of 100 on common stock.

A locomobile operated by gasoline and electricity has been tried out in an eastern city and is said to be practically noiseless and smokeless.

Notice of Removal

Our New Home

On and After Monday, January 19, our General Offices will be located at our new office home—

810 South Flower Street

where our Patrons and other Friends will receive a cordial welcome.

Los Angeles Gas and Electric Corporation

DAILY MARKET LETTER OF THE NEW YORK COMMERCIAL

[EXCLUSIVE DISPATCH]

NEW YORK, Jan. 20.—The dried-fruit circles of the local market, heard today repeated reports that the Sun Maid people were going to announce a new list of prices with higher ranges for all grades, and this with business coming along in better volume every day, forced operators to take notice, with the result that a new buying movement set in on raisins. It was felt in well-informed trade circles that the anticipated increase could not be deferred much longer, in view of conditions in the Coast, where big orders have been coming in from various markets with resultant depletions in stocks. With the heaviest consuming period for prunes still to come and fewer prunes in stocks than a year ago, with ten months to go for new goods, the recent advance by the California Prune and Apricot Association is not likely to be the last increase in price by any means. H. E. Wood & Co. were allotted a specified quantity to sell at former prices. Their orders exceeded the allotment by 50 per cent.

Those fortunate brokers who were able to guarantee 100-per-cent deliveries on 1925 tomatoes, No. 2 tins at 90 cents a dozen, factory, did a whale of a business in the local market today; not merely a few cars, but thousands of cases confirmed and verified as both ends. Spot 3s are expected to reach $1.20 ere many weeks, with even higher prices following, and the 90-cent offering took immediately, especially as most of the highly rated packers either refused all new business, until they know primary costs, or else named 95 cents as a minimum.

All kinds of canned goods sold in today's market, and in fruits and vegetables of all varieties both

WHAT'S DOING TODAY

City Club luncheon meeting, clubhouse, 433 South Spring, noon. Walter Packard will speak on "Agriculture and Owens Valley." Dinner meeting and program at 6 p.m.

Southern California Gas Company dinner, Alexandria, 6:30 p.m.

Missouri State Society program, Flower Auditorium, Eighteenth and Flower, evening.

Mary Ann Spencer Tent, Daughters of Veterans meeting, Patriotic Hall, 1816 South Figueroa, 1:30 p.m. Installation of officers.

Council of Jewish Women breakfast program, Biltmore, noon.

Bankers' Masonic Club dinner, Alexandria, 6:30 p.m.

Hollywood Athletic Club program, clubhouse, evening.

Wa-Wan Juniors meeting, 715 South Park View, 2:30 p.m.

Los Angeles City Federation, W.C.T.U. meeting, Temperance Temple, 201 North Broadway, 11:30 a.m.

Hollywood Women's Club meeting, clubhouse, afternoon.

California Badger Club luncheon, clubhouse, afternoon.

Southwest Realty Board banquet, Biltmore, evening.

La Cumarada Club meeting, 6631 Odin, afternoon.

Wednesday Morning Club program, clubhouse.

Southwest Museum exhibit, Southwest Museum, Highland Park and Arroyo 66, afternoon.

Western Confectioners' Association convention, Biltmore, all day.

Los Angeles Museum exhibit, Exposition Park, 10 a.m. to 12 m.

Free, permanent California exhibit, scenic motion pictures, State Exposition Building, Exposition Park, 10 a.m. to 12 m.

MOTION PICTURES:

Alhambra, Hill, between Seventh and Eighth—"Wanda."

California, Eighth and Main—"Born Rich."

Cameo, 618 South Broadway—"Love and Glory."

Criterion, Grand at Seventh—"He Who Gets Slapped."

Forum, Pine and Nation—House Peters in "The Unwritten Law."

Grauman's Metropolitan, Sixth and Hill—"Miss Bluebeard."

Grauman's Hollywood, 6760 Hollywood Boulevard—"Romola."

Grauman's Rialto, Eighth and Broadway—"The Lighthouse by the Sea."

Grauman's Million Dollar, Third and Broadway—"The Golden Bed."

Loew's, Seventh and Broadway—"Brown Sugar."

Miller's, Ninth and Main—"Dante's Inferno."

Tally's Broadway, Broadway, between Eighth and Ninth—"The Salmon Devil."

STAGE:

Biltmore, Fifth and Olive—"The Magic Ring."

Egan Theater, Fine and Figueroa—"White Collars."

Hamlin Theater, 744 South Broadway—"Whistling Wildcats."

Majestic Theater, Ninth and Broadway—"Just Married."

Orpheum Grove, Grand and Seventh—"Harry Carroll's Pickups."

Playhouse, Ninth and Figueroa—"The Goose Hangs High."

VARIETIES:

Burbank, Sixth and Main — "Burbank Baby Beats."

Hillcrest, Eighth and Hill—The Great Lester, Hypnotist, Main and Fourth—"The Purple Dove."

Orpheum, 633 South Broadway—Howard Kyle and Co.

Pantages, Seventh and Hill—Leona Lamar.

SEES GREAT FUTURE FOR SOUTHLAND

National Realty Body's Vice-President, Visitor Here, Makes Statement

Increased prosperity and population are inevitable in Los Angeles, because of the natural resources and climatic conditions and the development of Los Angeles Harbor, coincident with which will be the development of a much larger market for manufactured products, in the opinion of A. R. Ritter, vice-president of the National Association of Real Estate Boards and past president of the Northwest Real Estate Association.

Mr. Ritter, who is en route to his home, Portland, Or., from the annual midwinter convention, was a guest yesterday of C. C. C. Tatum, president of the Los Angeles Real Estate Board, and former president of the California Real Estate Association.

Upon returning from his trip through the business, industrial and residential sections of the city, Mr. Ritter said:

"There is no doubt that the propaganda circulated in the East and undoubtedly designed to injure California is without foundation. Its refutation, in my opinion, can best be accomplished by a statement of facts relative to the resources of the State.

"Because of these I can see an era of greater prosperity, not of the boom variety which is always to be deplored, but of the normal, which is always based on a solid foundation of dependable growth. This prosperity will not come alone to California, but to the entire Pacific Coast, from Mexico to as far north as British Columbia, including both.

"Co-ordinated and constructive work on the part of civic, business and industrial organizations will aid in bringing it about. Already the Pacific Coast States to the north have appropriated funds for this purpose. The larger transportation companies have also announced such a program. It is in line with the work being done by the All-Year Club of Los Angeles.

"Real estate men know the power of advertising based on facts. As an example, on the train from Dallas to Los Angeles more than three-fourths of the tickets were destined for your city. There were about 200 passengers aboard. That tells the story."

MAY DIE AS RESULT OF ELEVATOR SHAFT FALL

A. Martinez, 24 years of age, suffered probably fatal injuries last night when he fell two stories down an elevator shaft at a building under construction at Effie and Waterloo streets. Martinez was treated for internal injuries by Dr. Saverien at the Receiving Hospital. He lives at 319 Escandia street and is employed as a laborer.

RARE OLD RELIC

[LOCAL CORRESPONDENCE]

REDLANDS, Jan. 20.—Great interest is being taken by the students of the University of Redlands in a rare copy of the Tyndale translation of the Bible which dates back to the time of Henry VIII in England. Miss Alice Jacobs, niece of W. B. Jacobs who was the originator of the International Sunday School lessons, is the owner of the book and has placed it on exhibition in the library of the school.

FIRE DAMAGES FLAT

Fire of undetermined origin caused damage estimated at $5000 last night at a flat owned by H. W. Tuttle at 376 Loma Drive. The fire department responded and confined the blaze to the flat.

BUSINESS BREVITIES

[Advertising]

Substantial Weaver roofing made in Los Angeles can be laid over old roofs of any kind. Free expert report by calling Weaver Roof Co., BRoadway 6754. Also our prompt, efficient repair department will save you possible damage and annoyance.

The Times Branch office, 621 South Spring street. Advertisements and subscriptions taken. Telephone MEtropolitan 6700.

Christine of the Hungry Heart

by Kathleen Norris

The story so far: After a few years of marriage Christine Knight, young, beautiful and rich, realizes that she is desperately unhappy. However, because she does not believe in divorce she decides to make the best of her life with her adored little daughter Betty-Lou and her quietly devoted and neglectful husband Stuart. So she and Dr. Alan Montesgle, who have recently met, find themselves in love with each other, decide not to see each other again. Then one day Stuart, driving with the woman whom gossip calls his mistress, runs into his mother's car and almost kills Christine. Alan Montesgle hurries to her side and by working night and day puts her back to life. She divorces her husband and marries Alan. But a few years find her jealous of the time her husband spends on his profession—especially on the Vianneys; young Ivan Vianney, wounded in the war, is one of his special interests. And Ivan becomes interested in Christine. He goes away, but is unexpectedly and late Christine knows he is in love with her.

Their plan is an easy one.

Presently he was telling her quietly that he would not advise taking Cilly, too unreliable for such a long journey. He had been talking to a nice Englishwoman, who knew Rio, and wanted to return there as a nurse. Constance would gladly take care of Ivan's married sister, and the little boy. The "Alban" sailed on the 15th, but trunks must go down the day before. She was a small vessel, but all the more delightfully obscure and inconspicuous. Chris was a good sailor?

Chris was a perfect sailor—you idiot, she said affectionately.

Ivan wanted an old picture of her, he'd see to passports.

The idea was to simply say to her friends that she and the boy were going to—well, to Washington. Send Cilly ahead. Give the express man her own directions, and $5 bill. Instruct him that in case of any hitch he was to see her personally—nobody else. Then meet Ivan at the pier, at noon. At 1 they would be sailing . . .

The "Alban" did not sail on the 15th; there was a postponement until the 21st. There was another postponement, to the 26th. The date was finally set for February 2.

The suspense cost Chris dear. She neither slept, ate, nor thought. Fire ran in her veins.

On February 1, Alan reflected aloud over his breakfast tray, that he might have to go to Syracuse, for three days.

"When, Alan?" Her spoon tinkled against her cup.

"Tomorrow, I guess. Tomorrow night!"

The world went dark and bleak. She was saved. Her heart was sick with sheer pain.

"If that peritonitis case clears at all, I'd rather go tonight," Alan mused. "That gives me all tomorrow, all Sunday—Beales is there, he's hit some snag. I may telephone you later—"

"W-would you like me to go with you, Alan?"

"My God, no! It's the hospital, you know. You'd be bored to death, and under my feet all the time!"

"I see." Her voice, her manner, were calm. But her heart was hammering in a manner that made her feel faint.

The morning hours exhausted her. Her hands were cold, her mind a blank. She could concentrate on nothing. She went out, walked idly in the snowy park, and came back.

Had Mr. Vianney gone out? Yes, Mrs. Montesgle. He would not be back to lunch, or to dinner.

At noon Alan telephoned.

"Chris, it seems there is a 6-o'clock train tomorrow. I'll take that."

"All right, Alan." Six. That settled it then. She was trembling like an aspen.

"Six in the morning, see? Will you tell Adams to pack my bag?"

"Alan, I was thinking I might take Jeffy, and go down to Washington for a few days—? Send a trunk down—"

"Fine idea! And bring my girl back with you! Chris—they are trying to get me on this line—"

"Good-bye!" She hung up the receiver, and sat staring at nothing for a long, long time.

That day she told Cilly about the Washington visit, and had the trunks brought up. Two steamer trunks and the wardrobe trunk. And at 1 o'clock that afternoon she talked to ar, expressman, and gave him $5.

Alan was gone, when she awakened in the morning. Ivan was gone too, when she came out of her room. A winter sun was shining brightly upon snow, and Jeffy was his merriest and silliest self, being buttoned into brown velvet leggins and coat.

Chris had told Ivan last night that she wouldn't—wouldn't consider it. And he had said, "I'll be waiting for you and Jeffy, at the dock."

Alan was gone. Cilly was pleased to go down to the 11 o'clock Washington train, and if Chris and the baby didn't appear, to go on her way. They would join her in Washington, later in the day.

"A taxi, please, Mrs. Swift," Chrissie said, laughing excitedly as she kissed the struggling, galloping Jeffy.

"I'm afraid you're not going to make that 11 o'clock, Mrs. Monteagle," said Mrs. Swift.

"I'm not trying for it. I'm trying for the 12, but I have some errands."

"I wish you'd had Adams, then! I declare I hate these taxis, especially when there's so much ice about. If I telephoned—"

"No, no! I told him to give the car a thorough overhauling this morning—he wouldn't be there! Kiss Swifty, Jeff. No, hug her—too! Good-bye, good-bye, Lizzie, thanks! Come, Jeff."

They were in the car. "Tell him Altman's first," said Chris, shaking. They were threading the dazzling streets, turning to the busy avenue. They were off! Only by the most extraordinary mischance could she be stopped now.

Mud, and coal wagons, and confusion in lower Brooklyn; more confusion at the pier. Ivan, helping her out—

"How extremely simple!" she said restfully, fifteen minutes later, at the rail. Jeffy was being contentedly towed about by Constance, the big, grey, capable English nurse. The other passengers—there were but a score, were all quietly occupied in their own affairs. It was five minutes to 1 o'clock: the captain, a polite old gruff Scotchman, had said they would sail at 1.

The ship had not fallen; she was still Chrissie, equal to anything, beautiful, intelligent, and independent human being. Ivan was joyous as a boy beside her; her things had been placed in the big cabin. The sun was shining, and there might be twenty blissful days at sea, if they stopped at Victoria.

"Glad you did it, you coward?" Ivan asked.

"Glad?" she said. What an inadequate word! I love you!"

[Copyright, 1924, by the McClure Newspaper Syndicate.]

(Continued Tomorrow)

"Every Woman Knows—"
Myer Siegel & Co.
Los Angeles: 617-619 S. Broadway
Pasadena: Colorado at Los Robles

New Spring COATS

Show a new note which makes them individual—of new Imported Plaids for Sports, also in Kasha, Flannel, Satin, Faille, Ottomen, Charmeen and other new fabrics, in colors shaded from the Rainbow. Sizes for Women and Misses.

$39.50 to $145

Your inspection is invited.

CAN THE DEAD TALK?

Utilize the full forces of body, mind and soul. Ask through "TUT'S HEART" the "why" of your Past and the "way" of your Present. This unconditional scientific key is used by seers, mediums and spiritualists, who claim it enables them to talk with unseen powers. Used by musicians in foreign lands.

Through "TUT'S HEART" call upon the wisdom of the ages to help you succeed with your problems of love, life and business.

Are They Messages from Another World?

At you sit in a dimly-lit room, with your hand on "TUT'S HEART," your personal magnetism saturates it. Concentrate on getting an answer. Where from? Perhaps from departed souls. Mysterious messages from the unknown. Or perhaps those written words of sage advice come from your subconscious mind.

What Is This Mystic Force?

Scientists are mystified by the uncanny powers of "TUT'S HEART." Yet it is just a toy for you to practice autosuggestion and personal hypnotism. It will mystify you, for trickery is impossible as you sit alone with "TUT'S HEART." It will give you the thrill of a lifetime.

Ask advice from "TUT'S HEART." Don't depend on fortune tellers or mediums. Ask "TUT'S HEART." Call upon supernatural powers for aid in overcoming your difficulties.

"TUT'S HEART" on sale at Novelty Department, Toy and Novelty Stores throughout Los Angeles, Cal.

Wholesale Distributors:

L. A. Novelty & Toy Company
Vier Brothers,
Cardinell-Vincent Co.

Wall Paper

"Cash and Carry" —Save Money

Living, dining room and bedroom papers.
$1.50 grade, 75c per roll
50c grade, 25c per roll
Bedroom Panels Our Specialty

PIONEER WALL PAPER CO.
1033-1035 So. Broadway

When in PAIN
Say Ben-Gay

For children's croupy coughs, earache and cold on the chest—there's nothing like Baume Bengué. It relieves congestion at once and stops the pain.

GET THE ORIGINAL FRENCH
BAUME BENGUE
(ANALGESIQUE)

For:
Head colds, Neuralgia, Toothache, Headache, Sore Muscles and every Pain

At all Drug Stores

Thos. Leeming & Co., Amer. Agents, N. Y.

Hints for Women

More important to women than the question of food, the latest fancy work to beautify the home or points in etiquette or dress, is the subject of health. There are thousands of women everywhere affected with stubborn ailments which make life a burden. These ailments may be easily overcome by Lydia E. Pinkham's Vegetable Compound. It is a woman's medicine for woman's ills prepared from roots and herbs. After three generations of success it is recognized as the standard remedy for such ailments.—[Advertisement.]

CHICHESTER S PILLS
THE DIAMOND BRAND
Ladies! Ask your Druggist for Chichester S Pills in Red and Gold metallic boxes, sealed with Blue Ribbon. Take no other. Buy of your Druggist, and ask for CHICHESTER S DIAMOND BRAND PILLS, known as Best, Safest, Always Reliable
SOLD BY DRUGGISTS EVERYWHERE

Wood Used for Sports

Statisticians estimate the yearly requirements of wood for the manufacture of skis, snow shoes, billiard cues, tennis rackets, golf clubs, candle pins, bows and arrows and other implements for man's play and pleasure to be about 25,000,000 feet and the choice bits of thirty different kinds of wood are selected for these purposes, so the observing statistician points out that just plain wood is an important item in conserving the health of the public and in providing the outdoor pleasures that help men and women keep fit for the duties of life.—[Ohio State Journal.

Every ship carrying lumber to Belfast, Ireland, is said to hold pine from America for use in various industries of Northern Ireland.

HELP STILL NEEDED FOR VETS' HALL

Appeal Issued by Founder of Project for Lathers and Laborers

Veterans' Memorial Hall, at 2770 One Hundred and Third street, Sawtelle, which is intended to furnish clubrooms to more than 5000 disabled veterans of American wars and to provide visiting quarters for mothers and wives of sick soldiers at the Sawtelle home, is making fairly rapid construction progress, according to William Courtney, the founder.

"We have the roof on now," Courtney announced yesterday to those who are aiding the project. "But we need lathers, carpenters, hodcarriers and common laborers to help finish the outside work before rains set in again. Hot meals will be furnished to the workers. Those who can come on any week day should communicate with me at Sawtelle 248-39, or write to the Veterans' Memorial Home, Sawtelle."

Courtney said that donations of building materials had been made by the Union Rock Company, Havens and Holmes Lumber Company, George L. Eastman Company, Sawtelle Lumber Company, Blue Diamond Building Company, Parafine Paper Company and Riverside Portland Cement Company. Additional material is needed, however.

Financial aid has been given by Harold Lloyd, Pola Negri and Mayor Cryer. Mrs. Henry T. Wright, of the California Federation of Women's Clubs, is chief adviser of the memorial hall; Caroline R. Kellogg is legal adviser and Mrs. Robert Bruce Stevenson is godmother.

Construction on the hall began last November. Courtney said workers were needed if the plan to complete the hall in February is to be successful.

FARM ORGANIZATIONS

[LOCAL CORRESPONDENCE]

ORANGE, Jan. 20.—A proposal to consolidate the El Modena and Villa Park farm centers, forming the largest farm unit in Orange county, was presented to the annual meeting of the Villa Park center at Villa Park last night when several members, representing the El Modena organization, recommended merging the two bodies under the Villa Park head.

The request, presented in official form, resulted in a unanimous vote by the Villa Park center favoring the project. In order to accomplish the consolidation, it now remains for the membership of the El Modena body to sanction the move by a majority vote, it was declared.

SMALLEST WAGE IS POSTMASTER'S

[EXCLUSIVE DISPATCH]

BOSTON, Jan. 20.—Could you live on $100 a year?

Would you be willing to work twelve or fourteen hours a day, six days a week, for less than 35 cents a day?

"Absolutely impossible! It can't be done," is the universal answer to these queries.

Yet it is being done—has been done for the past eleven years by an employee of the richest nation in the world—the United States government.

N. D. Bartlett, postmaster at the little town of Searsburg, Vt., is the man who for more than a decade has eked out an existence on less than the average Boston youth pays for cigarettes or the average Boston girl spends for silk stockings.

To live on his $100-a-year salary Mr. Bartlett is reduced to the following clothing schedule:

One new coat and overcoat in eleven years.

Bought one pair of cheap slippers, several pairs of overshoes, but no shoes since 1913.

Bought two pairs of trousers, costing less than $2 per pair, and was given two pairs of trousers as a gift duing the past eleven years.

To earn his salary he uses one-quarter of his little home for his postoffice, for which the government pays him nothing.

Handles all mail for a district comprising over 100 square miles; acts as recruiting officer for the United States Army and Navy; sells securities for the United Treasury Department; prepares crop reports and does other clerical work for the United States Department of Agriculture.

Aside from Sundays, has had three days' vacation in eleven years, these days being taken "off" when summoned to Burlington to testify against an accused rural carrier.

All this for $100 a year.

This unique solution of the high-cost-of-living problem came to light when Postmaster Bartlett wrote to President Coolidge criticizing the President for vetoing the bill providing for increased compensation for postal workers.

"I fell sure your veto, which would have given me $10 more a month, must have resulted in your not understanding the situation in the little underpaid offices," the postmaster wrote the President.

Then this thrifty government employee tells Mr. Coolidge how he managed to live for the past eleven years on $100 per year.

"By doing all the work alone, and my own cooking, washing and mending and other housework, and getting my own wood from the woods at hand, with a small garden, I have managed to keep the office going for eleven years or more, but always with constantly increasing work."

Here is a pathetic note in the postmaster's letter: "I have been hungry sometimes for want of money to buy some needed food," says the letter to the White House, "but very much oftener I have been hungry for want of time to order or prepare the food."

Teeth as Low as $5. Best Set $7

Best set, none better, no matter how much you pay, including your choice of Teeth or plate (specialties excepted). $7 (Guaranteed 10 years)

MY EXTREMELY LOW PRICES
Teeth as low as $5.00
Best set of teeth (either set) $7.00
Gold Crowns (22k) $4.00
Bridge Work (22 karat) $4.00
Porcelain Crowns $4.00
Gold Fillings ..... $1.00 up
Gold Inlays ..... $5.00 up
Synthetic Porcelain ..... $1.00 up
Silver Fillings ..... 50c up
Cement Fillings ..... 50c up
Molds Treated $4.00
Nerve Removed (Painless) $1.00
Teeth Extracted (Painless) 50c
No charge for advice, diagnosis and cleaning when other work is contracted for.

Old gold is valuable. I pay cash or allow you full value for it on dental work.

NOT A DENTAL PARLOR, A PRIVATE high-class, ex-in-date SANITARY dental office with sterilized instruments, and positively operators, who you will not be ashamed to recommend to your friends.

X-Ray Service Free With Other Dental Work

Dr. Fairfield EXAMINATION FREE
Entire Third Floor 536 So. Broadway 5236
Next to Arcade Building, Tucker
Hours: 8:30 to 6; Sun., 9 to 12.

VARICOSE ULCERS

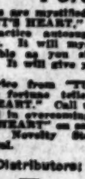

or open sores on the legs are healed by a new method. It quickly stops painful, aching, swollen legs while you work as usual. Every sufferer for miles around should call and try it. If you cannot call, write how you suffer and get a 24-page book describing this new discovery. Viscose Co., 803 So. Lake St., Los Angeles, Calif. Open 1 to 5. Tues. and Fri., until 8. Phone Dunkirk 6039

Catarrh, Head Noises
DEAFNESS
Enlarged Glands, Tumors
Safe and Effective Treatment That Gives Relief Without Drugs or Operation—No Instrument—No Pain
FREE Demonstration, 356 SOUTH BROADWAY, Room 710 Johnson Bldg. Hours 10 to 5; Sunday, 10 to 12; Wed., 10 a.m. to 8 p.m.

Safe Milk
For Infants, Invalids, Children, The Aged
Digestible—No Cooking. A Light Lunch
Avoid Imitations — Substitutes

THE WEATHER

[Official Report]

LOCAL OFFICE, U. S. WEATHER BUREAU, Los Angeles, Jan. 20.—[Reported by H. D. Hersey, Meteorologist.] At 5 o'clock a.m. the barometer registered 30.19; at 5 p.m., 30.13. Thermometer for the corresponding hours showed 56 deg. and 70 deg. Relative humidity, 5 a.m., 40 per cent; 5 p.m., 17 per cent. Wind, 5 a.m., north, velocity 3 miles; 5 p.m., west, velocity 5 miles. Temperatures, highest, 73 deg.; lowest, 53 deg. Rainfall for season, 3.89 inches; normal to date, 6.36 inches; last season to date, 1.43 inches. Barometer reduced to sea level.

WEATHER CONDITIONS.—Rain fell yesterday on the Washington and Northern Oregon coast and at some stations in Tennessee, and heavy snow fell at some points in the North Atlantic States. The temperatures rose considerably in the New England states, and moderate temperature was reported generally over the country yesterday morning. In Southern California clear, moderately warm weather prevailed Monday, and it was clear at all stations yesterday morning. Fair weather with moderate temperatures may be expected in this vicinity today.

SUN, MOON AND TIDES.—Los Angeles, Jan. 21: Sun rises 6:37 a.m., sets 5:13 p.m. Moon rises 3:51 a.m., sets 3:39 p.m. Los Angeles Harbor, Jan. 21: High tides, 6:32 a.m. and 7:03 p.m.; low tide, 1:43 p.m.

LOCAL TEMPERATURES.—Minimum and maximum temperatures from Southern California points reported yesterday to the Los Angeles office of the U. S. Weather Bureau, were as follows:

Stations—	Max.	Min.
Bisbee	74	36
Cazotte	74	35
Corona	71	39
El Cajon	73	34
Escondido	73	43
Los Angeles Harbor	57	47
Mt. Wilson	56	39
Newport Harbor	64	44
Pasadena	73	44
Pomona	73	39
Redondo	73	47
Riverside	70	37
Santa Barbara	73	39
San Bernardino	73	37
San Fernando	73	43
Santa Ana	73	39

LOCAL FORECAST

For Los Angeles and vicinity: Partly cloudy; light northeast winds.

STATE FORECAST

SAN FRANCISCO, Jan. 20.—Weather forecast: San Francisco and vicinity: Fair; temperature; light northerly winds.

Southern California: Partly cloudy; moderate temperature; light northeasterly winds.

Northern California: Fair; moderate temperature; light northwesterly winds.

ARIZONA FORECAST

PHOENIX (Ariz.) Jan. 20.—Forecast for Arizona: Fair Wednesday and Thursday; little change in temperature.

COLORADO RIVER

YUMA (Ariz.) Jan. 20.—[Exclusive dispatch from the U. S. Reclamation Service.] Height Colorado River, 16 feet.

TEMPERATURES

Stations—Conditions, 5 p.m.	Temperature Max.	Min.	Rainfall 5 a.m. to 5 p.m.
Abilene—Partly cloudy	64	36	0
Boise—Cloudy	30	26	0
Boston—Cloudy	30	24	.08
Buffalo—Clear	34	26	.30
Chicago—Clear	36	26	0
Denver—Clear	48	26	0
Des Moines—Clear	36	26	0
Dodge City—Clear	54	30	0
El Paso			
Eureka—Clear	56	46	.72
Flagstaff—Clear	46	22	0
Fresno—Cloudy	60	46	0
Galveston—Clear	66	48	0
Grand Junction	46	22	0
Havre—Cloudy	30	22	.04
Helena—Partly cloudy	34	18	0
Huron—Clear	38	18	0
Independence	56	36	0
Kamloops—Clear	30	20	0
Kansas City—Clear	44	30	0
Knoxville—Cloudy	44	40	.04
Lander			
Los Angeles—Partly cloudy	73	47	0
Memphis—Clear	52	34	0
Modena—Clear	70	36	0
Nacton—Partly cloudy	70	30	0
New Orleans—Clear	60	44	0
New York—Cloudy	34	26	.10
North Head—Raining	48	44	.18
Oklahoma—Cloudy	60	34	0
Omaha	34	26	0
Phoenix—Clear	70	34	0
Pittsburg—Cloudy	34	28	.20
Portland, Or.—Raining	44	40	.10
Rapid City—Partly cloudy	34	18	0
Red Bluff—Clear	66	36	0
Roseburg—Cloudy	52	42	.12
Roswell—Partly cloudy	60	28	.01
St. Louis—Clear	42	30	0
Salt Lake City—Clear	36	18	0
San Diego—Clear	72	48	0
San Francisco—Clear	58	46	0
San Luis Obispo—Clear	72	46	0
Santa Fe			
Seattle—Clear	46	38	.34
Spokane—Clear	36	22	.01
Tampa—Cloudy	72	52	.7
Tonopah—Cloudy	46	26	0
Tucson—Clear	68	34	0
Washington—Clear	40	30	.36
Winnemucca—Cloudy	36	18	0
Winslow—Partly cloudy	58	26	0
Yuma—Clear	70	42	0

—Baker men.

VITAL RECORD

MARRIAGE LICENSES

The following marriage licenses were issued yesterday. Name and age given.

BABCOCK—SOULE. Lorea W. Babcock, 27; Esther T. Soule, 23.

BIANCHETTI—HARMS. John F. Bianchetti, 21; Frances M. Harms, 17.

BOND—AGER. Caleb B. Bond, 64; Lena Ager, 44.

BRITT—SMITH. Hugh H. Britt, 21; Mildred L. Smith, 21.

BROWN—LOVETT. Everett L. Brown, 32; Julia P. Lovett, 32.

CHERIGO—ABRAHAM. Earl W. Cherigo, 23; Fleeta M. Abraham, 18.

CRUZ—VASQUEZ. Ricardo Cruz, 21; Estella Vasquez, 18.

DOUGLASS—MOSKA. Lem F. Douglass, Jr., 20; Evelyn Stella Moska, 21.

DRAYER — SHATTUCK. Arthur B. Drayer, 23; Lillian E. Shattuck, 27.

ERNISSE — MADRAY. Edward H. Ernisse, 23; Gladys M. Madray, 21.

EVANS—REID. Edward B. Evans, 69; Jennie B. Reid, 59.

GALLARDO — BENTERIA. Ramon Gallardo, 24; Manuela Benteria, 24.

GRIGGS—LEACH. Maurice S. Griggs, 23; Sarah C. Leach, 22.

GIBSON—BIRDSALL. Albert Gibson, 32; Esther Birdsall, 23.

GOMEZ—ESPINOSA. Manuel Gomez, 54; Ramona Espinosa, 35.

GRIGSBY—PAIGE. Howard A. Grigsby, 21; May Paige, 21.

HANNIKER—DORSTER. Donard W. Hanniker, 30; Martha C. Dorster, 22.

HART — MOORE. Clifford C. Hart, 50; Inez L. Moore, 34.

HAWLEY—BOYCE. George J. Hawley, 38; Hazel V. Boyce, 32.

JOHNSON—MOORE. Fay Johnson, 30; Minnie A. Moore, 33.

KELLY — SNITZER. Matthew L. W. Kelly, 33; Stella C. Snitzer, 31.

KRASNENKO—SOKOLOVSKY. Boris Krasnenko, 25; Vadia Sokolovsky, 22.

LANCES—POLIAT. Mark Lances, 34; Hannah Poliat, 33.

LANDERS — SIMPSON. Frank A. Landers, 24; Annette Simpson, 20.

LARKIN—CLARKE. Hugh J. Larkin, 20; Katherine Clarke, 20.

LAURENCE — BRADDY. Alexis H. Laurence, 26; Susie Braddy, 21.

LEAVENS — LEVEQUE. Frank B. Leavens, 21; Mary E. Leveque, 21.

LEVINE—KING. Isaac Levine, 45; Goldie King, 33.

LEWIS—BERMAN. Morris Lewis, 27; Yetta Berman, 18.

LORD—HOBART. Donald S. Lord, 26; Mary E. Hobart, 21.

LOVELESS — KNOWLES. Arthur Loveless, 30; Charlotte C. Knowles, 44.

MARGULIS—CRAMER. Will Margulis, 21; Tena Cramer, 47.

McKERNAN — FRICKER. Patrick H. McKernan, 61; Augusta Fricker, 58.

OLSON—KIRLES. George Olson, 39; Mary Kibler, 47.

PADILLA—LATHAM. Gregory Padilla, 32; Georgia M. Latham, 19.

PARDIECK — COYNE. Joseph B. Pardieck, 30; Anastase Coyne, 23.

PERSINGER—BASHFORD. Roy R. Persinger, 34; Verda J. Bashford, 29.

PLASSE—HUTCHINSON. Arthur H. Plasse, 35; Edith M. Hutchinson, 28.

PUTNAM—DEIGHTON. Charles T. Putnam, 34; Georgia Deighton, 21.

REGAN—AUSTIN. James E. Regan, 29; Frances M. Austin, 18.

REIBER—McCOY. William M. Reiber, 46; Hazel L. McCoy, 44.

SEGOVIA — MORALES. Benito S. Segovia, 37; Manuela Morales, 29.

SHAFFER — CAMPBELL. Carl J. Shaffer, 32; Emma E. Campbell, 27.

TOPLITZKY—MALLIN. Jacob Toplitzky, 46; Bessie Mallin, 47.

TRIPPEL — DORSEY. Roy O. Trippel, 21; Lenia Dorsey, 22.

WILSON—STANFORD. Alfred Wilson, 30; Flora D. Stanford, 28.

WOODMAN—GRAHAM. Hamilton Woodman, 23; Glenna B. Graham, 27.

BIRTHS

Names, sex, place and date of birth.

ABEEL, Mr. and Mrs. John, Boy, 5334 West Fifty-eighth street, January 16.

BAKER, Mr. and Mrs. Samuel, Daughter, Hollywood Hospital, January 16.

BALDWIN, Mr. and Mrs. George, Daughter, Hollywood Hospital, January 13.

BERSEMYER, Mr. and Mrs. Noah, Boy, Hollywood Hospital, January 13.

CARTER, Mr. and Mrs. John, Boy, California Lutheran Hospital, January 3.

DUQUETTE, Mr. and Mrs. Frank, Boy, Hollywood Hospital, January 14.

EDMONDSON, Mr. and Mrs. John, Daughter, 8334½ West Sixty-sixth street, December 30.

FORD, Mr. and Mrs. Charley, Boy, Angelus Hospital, January 11.

GALLAGHER, Mr. and Mrs. Alfred, Boy, California Lutheran Hospital, January 13.

HAWKENS, Mr. and Mrs. Albert, Boy, Willoughby street, January 17.

HILL, Mr. and Mrs. Frank, Daughter, 1525 South Van Ness avenue, January 15.

KETSER, Mr. and Mrs. Vaughn, Boy, California Lutheran Hospital, January 7.

BIRTHS

Names, sex, place and date of birth.

LARSON, Mr. and Mrs. Omer, Daughter, 1894 West Twenty-eighth street, January 18.

McINERNY, Mr. and Mrs. Daughters (twins.) Hollywood Hospital, January 17.

NORRIS, Mr. and Mrs. Wesley, Daughter, Hollywood Hospital, January 17.

PRICE, Mr. and Mrs. Russell, Daughters (twins.) California Lutheran Hospital, January 14.

ROSS, Mr. and Mrs. S., Daughter, 11144 Dalzell street, January 18.

SHAMBLETON, Mr. and Mrs. Roy, Daughter, White Memorial Hospital, January 11.

SILVERMAN, Mr. and Mrs. Morris, Boy, White Memorial Hospital, January 9.

SMITH, Mr. and Mrs. Arthur, Daughter, 1160 North Hoover street, January 18.

SPRADLING, Mr. and Mrs. Robert, Boy, 939 South Bixel street, January 18.

SWIFORD, Mr. and Mrs. George, Boy, 956 East Sixty-ninth street, January 17.

TINTLE, Mr. and Mrs. Robert, Daughter, White Memorial Hospital, January 8.

VINES, Mr. and Mrs. Vern, Boy, 5133 Flint avenue, January 18.

WEINER, Mr. and Mrs. Herman, Daughter, White Memorial Hospital, January 11.

DIVORCE SUITS FILED

DAVID, Minnie against John C.

DAVIS, Nora F. against Ray C.

DICKERSON, Sylvester against F. Rose.

DUBOIS, M. L. against Mabel Mary.

GAMMEL, Rose M. against Raymond R.

HARRISON, James O. against Ruth M.

LANGLE, Oscar B. against Marcha B.

MacDONALD, Pearl May against Donald D.

MILLER, Lena B. against Alfre A.

MOWTON, Ruth Lenore against Charles Carroll.

NEAIL, Elizabeth N. against William F.

REECK, Ida Louise against William H.

RICKS, Elizabeth against J. Arthur.

ROGERS, Jess A. against M. S.

STALEY, Olive M. against Edward P.

STEIN, Ann Bee against Harry A.

TURNHAM, Thelma Nadine against George F.

VAN NESS, Ethel against Elmer G.

WISE, Dorothy K. against William C.

YEAM, Ellsmere against Thomas A.

DIVORCE DECREE GRANTED

HAMILTON, George from Esther.

OFFICIAL DEATH LIST

Name and place of death—	Age.	Date.
DOKE, Tillie, Los Angeles	79	Jan. 13
ECLAIR, Henry, Los Angeles	60	Jan. 17
EDDO, Margaret, Los Angeles	69	Jan. 18
FARQUHAR, Barbara, Los Angeles	85	Jan. 15
FINNEY, Edmund, Los Angeles	68	Jan. 18
FOLSOM, Mary, Los Angeles	77	Jan. 17
GRAY, Amanda, Los Angeles	82	Jan. 19
HOLLAND, Emma, Los Angeles	69	Jan. 18
HOLLEY, Percival, Los Angeles	76	Jan. 17
LA POINT, William, Los Angeles	43	Jan. 19
LERAMAN, Eleanor, Los Angeles	68	Jan. 19
LYTER, John, Los Angeles	48	Jan. 19
MASTERS, C. Los Angeles	60	Jan. 19
McELROY, Sarah, Los Angeles	64	Jan. 19
McGRAT, Henry, Los Angeles	64	Jan. 19
MINOR, Rupert, Los Angeles	73	Jan. 19
NASH, Anna, Los Angeles	69	Jan. 19
REID, Jesse, Los Angeles	74	Jan. 19
RICHARDS, Mary, Los Angeles	77	Jan. 19
R

...ANUARY 21, 1925.—[PART I.

...thern California Interests.

Editorials---News---Business---Society---The Drama.

The Los Angeles Times

...L. XLIV. WEDNESDAY MORNING, JANUARY 21, 1925. —PART I. 22 PAGES. POPULATION (By the Federal Census—(1920)— 576,673 By the City Directory—(1924)— 1,140,125)

...URY IS ON IN ...SPITAL DEATH

...quiries Seek Reason for Lack of Report

...t Sheriff Should Have ...en Informed of Case

...band Says Wife Told Him Shooting was Accident

...investigation of why a re... of the case was not given to ... authorities was set in ... yesterday by Coroner ... and Sheriff Traeger, follow... ... from County Autopsy ... Wagner that Mrs. Cora ... Robertson, 49 years of ... Maywood, died at the Gen... Hospital, Monday, due to ... received from a gunshot ...

...ment at the time the wound ...ished should have been ... the Sheriff's office both by ... physician who attended ... by the General Hospital, ... case was entered there, ... investigating officers.

Mrs. Robertson was found ly... in bed at 5306 North Gif... Avenue, Maywood, by her hus... Talbot Robertson, when he ... from a near-by grocery ... a few days ago, according to ... Deputy Sheriffs Mo... and Bailey. At the General ... he made a statement that ... killed accidentally. The ... of the physician who was ... by her husband previously to ... her to the hospital was ... Dr. J. J. Allen of May...

WOMAN DIES

...had entered Mrs. Robert... abdomen and an operation ... necessary; also she was suf... from appendicitis, according ... several physicians, and ... was removed. She ... hours after the opera... according to doctors at the ... Hospital, pneumonia set ... as a result of the shock sus... from the bullet wound. ... was very despondent," ... "and had previously ... to shoot herself. ... had hidden my pistol ... husband. She found it ... and before told me later ... had found her firing the ... Monday evening.

...by she shot herself she ... several veronal tablets. ... ill and lay down on the ... went to the grocery store ... returned she was lying ... of blood. She told me ... accidentally. I called the ... and Dr. J. J. Allen. He ... pronounced the am... from the General Hos...

...BRAND VISITOR

...don't think she was serious... I saw her several times ... Hotel, where she was in ... Ill. She always told me it ... I thought it would be all ... the doctors told me ...

(Continued on Page 2, Column 6)

DEATHS

With Funeral Announcements

PADILLA. Remains of Joaquin Padilla, ... sent today by the Hope Street ... Figueroa street, to Tehachapi, Cal., ... lowa and interment.

PARE. January 19, at 1420 Gramm... S. Park, aged 56 years, dearly beloved ... of Mrs. Samuel R. Rowley, Mrs. ... Walter G. Finch of Mt. Angel, Or., ... Charles A. Allsberry of Astoria, Or., ... Park of Santiago, and Thomas K. ... Portland, Or. ... Funeral services Friday, January 23, ... p.m., from the chapel of Pierce Bros., ... West Washington street. ... Park Memorial Estate.

PETERS. January 19, Fred Peters, aged ... beloved father of Mrs. Karl Cass. ... Funeral 2 p.m. Thursday from the ... J. H. Blackburn, 1611 Ninth street.

PIERCE. January 17, William J., aged ... Remains at Edwards Bros.' ... words, Gesnath & Heath.) 539 ...

POULSON. At Alhambra, January 20, ... Hans Poulson, aged 81 years, ... of Mrs. Rose Poulson and father of ... Middleton of Monrovia, Mrs. Mary ... Kremlin, Okla.; William Poulson of ... ville and Maxwell Poulson of Hemet. ... Funeral Thursday morning at 10:30 ... from parlors of Turner & Orear, ... lambie, Interment, Whittier.

ROLFE. Funeral services for Allen A. ... be held today (Wednesday) at 10 a.m. ... the chapel of Pierce Brothers, 726 ... ington street.

SANDERS. Charles H., aged 73 years. ... Funeral services will be held ... o'clock from parlors of H. C. ...

STEBBINS. At 1231 Randolph street, ... Kinney Stebbins, aged 85 years, ... of Albert H. Stebbins, Mrs. Allen S. ... Mrs. Henry S. Metz, Mrs. Lois ... Los Angeles, and S. B. Stebbins of ... Kan. ... Funeral services Thursday, January ... p.m., from the Little Church of the ... Forest Lawn Cemetery. W. A. Bren, ... director.

STONE. January 20, Frank A. Stone, aged ... years, beloved husband of Ella A. ... Funeral services private, at his late ... 1717 Diamond street, South Pasadena, ... day, January 22, at 2 p.m. ... tain View Cemetery. The White ... directors.

STUART. January 18, James Stuart, aged ... Funeral from The White Chapel, ... Washington street, today, 10 a.m.

TAYLOR. Mrs. Josephine Lee Taylor, ... 1416 West Jefferson street, wife of C. ... ler, Jr.; beloved mother of Clarence ... Mrs. Vieta J. O'Farrell, and sister of ... Miller of Los Angeles, F. C. Miller of ... Santa Cruz, and Mrs. Minnie ... Funeral services Friday, January 23, ... p.m., from the Hollywood Mortuary of ... W. A. Brown, director.

THOMAS. The funeral services of Ida ... Thomas will be held today at 1 p.m. ... funeral parlors of W. A. Brown, 350 ... Flower street.

THOMPSON. January 19, Samuel L., aged ... Remains at Edwards Brothers' funeral ... words, Gesnath & Heath.) 539 West ...

WAIT. January 18, at 570 Stanford ave... west, Miss Emma R. Wait, aged 71 ... native of New York. ... Services Thursday, 2 p.m., at the ... Beaver & Mateer, 117 North Main ... Boulevard.

WITTLER. At her home, 351 King Oscar ... street, January 19, 1925, Jane M., ... widow of the late Theodore W. Wittler, ... mother of Mrs. John Pender, Mrs. ... Percival, Henry Gaines and ... and the late William J. and James ... Funeral services will be held from ... Whittier Church, corner Hoover ... streets, Wednesday, January 21, at 2 ... Interment, Rosedale Memorial Park. ... Paris & Orr, directors.

FUNERAL NOTICE

Attention, Columbia Circle, No. 36, Ladies ... the G.A.R.: You are requested to attend ... funeral of our late sister, Dr. Lizzie ... Brewer Brothers' funeral parlors, at 1:30 p.m. ... [Signed] SIBYL MURCHISON, ... President. ... LIZZIE B. FOWLER, Secretary.

FUNERAL NOTICE

Funeral services for Lena Manes will be ... Wednesday, January 21, at 1:30 p.m., at ... Brown Mortuary, 350 South Figueroa street, ... the services of Admiral Robert D. Evans, ... Corps, No. 130. MARY Perry, ... SIBYL LYON, Secretary.

FUNERAL DIRECTORS

REMINGTON FUNERAL HOME, 1133 SOUTH FLOWER STREET, TELEPHONE TUcker 5808.

RUPPE MORTUARY, W. H. SUTCH, 642 S. FIGUEROA, Successor, Office Residence to Lease, Main 8098.

E. CLAIR OVERHOLTZER, FORMERLY ... E. E. OVERHOLTZER-SON, Tilden 1979 ... 1220 South Olive.

ROBINSON & ADAIR, INC., FORMERLY BOOTH & ROBINSON, 827 West 12th ... 42. 5466—5468.

E. C. Koop, 1814 W. Washington, Main 8...

Robt. Sharp & Son.

Garrett Bros. 1071—Tuckerman 1...

CEMETERIES

FOREST LAWN MEMORIAL PARK, "The Cemetery Unsurpassed," Cemetery, Mausoleum, Crematory, Every form of burial service, Glendale Ave. & San Fernando Rd., THE "BEAUTIFUL HOLLYWOOD" Cemetery, Permanent Memorial Park, ... 6600 Santa Monica Blvd.

INGLEWOOD PARK CEMETERY, COLUMBARIUM, Crematory, Los Angeles County ... Inglewood.

BEAUTIFUL, SECLUDED, OAKWOOD CEMETERY, "IN THE FOOTHILLS," OVERLOOKING SAN FERNANDO VALLEY, WILL FIND ALL THAT IS DESIRABLE, Permanent ... OFFICE—SUITE 211, ... MAIN 8191. ... Pasadena.

ROSEDALE CEMETERY, Cemetery, Vault, Columbarium, 1204 West Washington ... BEAUTIFULLY located Rosedale ... adjoins Cemetery. Difficult to ...

FLORISTS

GEO. J. HALL & CO., 235 East Fifth st. Phone MAin 8191. Flowers for all occasions. Phone Store ...

Head of Chicago University to A... Fund Drive He...

In the interests of the ... city of Chicago's drive to ... to raise $17,500,000, the ... alumn association of ... California will bring Dr. Ernest ... Witt Burton, president of ... school, here, February 2 or 3, ... Coach Stagg of the university ... later in the same month.

Eva M. Jessup, associate ... dent, who made the announce... at a meeting in the Elite last night, ... said arrangements probably ... provide that Dr. Burton will ... dress friends of the more prosperous ... some one of the ... homes of the city.

It already is assured, Miss Jessup ... said, that there will be ... gifts in excess of $100,000 by ... cal persons interested in the ... The money is to go for the ... ment of instruction and ... she said.

Dr. Nathaniel Butler, ... to President Burton, addressed the ... meeting last night, which was ... tended by about 150 alumni. ... er speakers included Dr. ... Moulds, university comptroller; ... ecutive secretary of the ... ment committee, and Prof. ... Manley, head of the ... English department. Miss ... opened the meeting and ... over to Dr. Frederick A. ... chairman of the board of ... committee.

SCRIBE TO GIVE LECTURE

Garner Curran, newspaper ... and traveler, will give an ... trated lecture on Japan, China ... Siberia tomorrow evening at the ... monthly reunion of the ... Club at the Los Angeles ... Club.

PRINCE PAYS MATE'S FINE

Princess Eric Assessed $5 in Traffic Case in Pasadena

[LOCAL CORRESPONDENCE]

SOUTH PASADENA, Jan. 20.—Police Judge Snyder's courtroom was graced with a member of royalty this morning at the weekly session of traffic violations. Princess Eric, Countess of Rosenberg, while driving in this city recently, failed to observe a boulevard stop and was arrested as a result. In court this morning, Princess Eric was represented by her royal husband, Prince Eric. He paid his wife's fine of $5. The Prince and Princess recently took up their abode in the city of Arcadia, where they are engaged in raising fancy poultry.

BUSHMAN AND BAYNE SEPARATE

Actress Announces Break With Mate; Declares No Divorce Action Planned

When Francis X. Bushman, actor, returns with the "Ben Hur" company from Rome, it will not ... to live again with his wife, Beverly Bayne, according to a statement made by the actress yesterday.

Francis X. Bushman

While admitting her separation from Bushman, however, Miss Bayne denied there are any hard feelings between them, or that divorce proceedings will be filed immediately as far as she is concerned.

"Mr. Bushman and I just decided it would be more agreeable for us to live apart," she declared. "I don't know ... who will file the divorce action which I suppose will come ... some time, and I don't know ... what charges would sue if brought the action. There was no definite disagreement.

BEVERLY BAYNE

"Mr. Bushman and I were married in 191... and we separated when he went to Rome with the 'Ben Hur' company last February."

The Bushmans have a son, Richard, 5 years of age formed one of the most popular screen combinations in the industry for a number of years before their marriage.

MASTODON HEAD FOUND IN HILL

Monster's Bones Discovered Near Placentia

Skull Eight Feet in Length Weighs 487 Pounds

Animal Said to Have Stood 22 Feet High

Thousands upon thousands of years ago, say anywhere from the middle Miocene to the late Pliestocene period, a sixty-foot mastodon lay his hulking twenty tons on a hillside near where the town of Placentia now prospers. That hillside was the great prehistoric beast's tomb. The gigantic skull weighing 487 pounds has just been unearthed by John Golaspy, an oil driller of Placentia.

Paleontologists who have examined the skull declare it is the largest to come to their attention, according to Golaspy. They estimate that the mastodon stood twenty-two and one-half feet high.

Golaspy will not divulge the location of his discovery. He says he intends to continue excavating for the remainder of the skeleton.

KEEPS SECRET

"I came on the skull quite by accident," he said. "I noticed a corner of the skill exposed above ground. It looked like decomposed granite, so I dug it out from three feet of earth. I found a rib a foot broad. The nose broke off the skull. It measured eight feet from the tip to the top of the skull. I am looking for the tusks now. The forehead measured sixty-one and one-half inches across."

Golaspy exhibited the skull in Fullerton yesterday after first taking it to Pomona College for a report as to its educational value. He said he had been offered $5000 for the huge bones.

Golaspy said he made the discovery more than a month ago, but kept it secret in order to continue excavating undisturbed. The scene of the digging is little more than a half hour's drive from Placentia, but Golaspy refuses to name the direction.

DRAWS CROWDS

Yesterday he placed the skull on a truck and drove to Fullerton to let people view it. Crowds were attracted to the exhibit and Golaspy attempted to find a store window where he could leave it for a few days. Then he changed his mind and took it to his home.

"Everyone wanted to know where I had found it," he said. "They all wanted to start out and do a little excavating on their own hook."

The measurements of the mastodon, according to Golaspy, were given by Prof. Woodford of Pomona College after a careful examination. The dimensions of twenty tons weight, a height of twenty-two and a half feet, a length of about sixty feet and an exact skull weight of 487 pounds make an animal of tremendous proportions. The skull is said to be the largest on record in Southland discoveries.

VISIT HOME

Placentia residents visited Golaspy's home in considerable num...

(Continued on Page 22, Column 4)

"TIMES" LIMERICK CONTEST NEAR END

...Family of Fans Promised Thrilling Wind-up For Daily Prizes; More ...About That Hoover-Street Thomas Cat; Another Orchestral Note

...ding end of the lim... has heightened inter... the fans and last lines ... in tribune from con... the wind a final whack ... daily prize. Cheer up, ... another contest is com... in prizes and a grand ... Don't miss the an... next Sunday. The last ... limerick will appear ... week.

...ion of opinion ... is that the South ... presented for ... Wednes... They got him ... of ... some so ... the judges had to ... him. The $25 ... is made to Miss Ber... 1156 West Twenty-sev... The completion reads: ... from South Hoover ... every morn with wet ... with a grin, ... is damp, but it's ... prize winner neg... for Thomas's ... being untidy, but ... reference to a ... character often ... by John Steven Mc... the Sunday Times ... $5 prize goes to ... Young, 206 Central ... out is a cheat." ... 6363 Finley ave... Tom told his ... morning: ... tales all com... 3378½ West ... makes Thomas ... wives—what ... 782 Cole ave... the advent of where ... 'was a treat." ... Jr., Pomo... ... love are so ... Patton, 1134 Brent ... Pasadena, comes ... idea: ... of the victor are ... Miss ... Building:

Here's Today's Contest

$25 First Prize Every Day — **$5 Second Prize Every Day**

-DAY-

A youth hailing from Montebello,
Took a lesson or two on the 'cello;
Then he joined the town band,
Grabbed his big fiddle and

.....

Write a good last line for the above Limerick to rhyme with the first and second lines, and mail to LIMERICK EDITOR,

THE TIMES, Los Angeles, Cal.

Name .....

Street .....

City ..... State.....

All last lines for THIS Limerick must reach The Times not later than midnight, January 24. All Limericks MUST BE SENT BY MAIL and no others will be considered. Today's winners will be announced one week from today.

THE RULES:

The first four lines of a Limerick will appear daily in The Times. A first prize of $25 will be paid daily for the best line completing the Limerick, and a second prize daily of $5 for the second best. You can use the blank above, or a separate sheet of paper, but if a separate sheet is used, be sure to write all five lines, signing your name and full address. Limericks must be sent by mail, and no others will be considered. Send to Limerick Editor, Los Angeles Times, Los Angeles, Cal. You can submit as many last lines as you wish, but each must be on a separate sheet or blank. This offer is open to everyone except employees of The Times and their families. No manuscripts can be returned. As the rules completely cover the contest, no additional information can be given by telephone, letter or in person.

ANOTHER CONTEST TOMORROW!

Student Companies Compete for Honors

Military Day at Local High School

Above, Lieut.-Col. John J. Mudgett (left) congratulating Sergt. Joe Browning on winning of drilling honors. Warrant Officer William W. Wells (center.) Below, Cecile Vigne and Gladys Keith, who will "shoot it cut" today for girls' rifle championship of the school.

PEDESTRIAN CROSSWALK BOSS

Autos Must Stop at His Signal Under New Ordinance; Longer Lease on Life Assured and No Trouble if He Heeds Ban on "Jay Walking"

A little longer lease on life is promised the harried pedestrian under the provisions of the new "jay walking" ordinance which goes into effect Saturday.

Just what the ever-dodging walker may or may not do under the provisions of the new law, formally known as the pedestrian protection and regulation ordinance, is explained in pamphlets being distributed by police officers to the public in great batches.

In the first place, the pamphlets promise, pedestrians will be safe from fast cruising automobiles once they are able to reach a safety zone. Automobiles will be entirely prohibited from these zones when the new ordinance become effective.

They will also have the exclusive use of crosswalks at street intersections and the right of way at all times. The lordly walker, under the new ordinance, will merely have to raise his hand, palm out, to halt any automobile and get the right of way over it while crossing the street over the crosswalk.

But on other pages of the pamphlet are some of the things that the kingly pedestrian must not do. Jay walking is entirely prohibited. Pedestrians must not cross at any place other than the crosswalks and then only by the most direct possible route.

Pedestrians also will have to obey traffic signals under the new ordinance. When they are stopped on the sidewalk they must remain there and not overflow into the street. Overflowing into the street and strutting across from sidewalk to sidewalk over any spot except the crosswalks will be classed as infractions of the new ordinance.

The new ordinance, it is explained, will be strictly enforced in the downtown district and in the outlying business districts.

Bits of News From Today's Want Ads

Almost new five-pound electric coffee grinder offered for sale or trade.

Advertiser wants to borrow $4000 on Hollywood bungalow.

Librarian with small capital offered opportunity to take over up-to-date circulating library.

Twenty to fifty-acre mountain ranch within fifty miles of Los Angeles wanted by advertiser.

Two Men Found Guilty of Arson Second Degree

Clarence B. Walden and Martin Colson were convicted yesterday of second-degree arson by a jury in Judge Crail's court. They will be sentenced tomorrow.

Mrs. Edna Frances Walden, Walden's wife, was jointly accused with the two men, but the case against her was dismissed on motion of Dep. Dist.-Atty. McCartney just before argument began.

On June 11, 1924, it was charged, they set fire to a house owned by Mrs. Sophie Gwertz at 342 West One Hundred and Tenth street, which was occupied by the Waldens.

DRILL PRIZE IS AWARDED AT SCHOOL

Manual Arts Company "A" Wins Blunt Trophy for Excellence

Displaying all the precision and maneuvering finesse of veterans, the military organizations of Manual Arts High School held their semiannual competitive drill on the school parade ground yesterday, cheered on by the student body en masse.

Lieut.-Col. John J. Mudgett, U.S.A., retired, and Warrant Officer, William W. Wells, commandant of Franklin High School, acted as judges, which was a difficult task, as the massed ranks of Col. E. W. Clarke's and Capt.

(Continued on Page 2, Column 5)

STOCK FARM LOSES SUIT FOR DAMAGES; GOLF CLUB DROPS CHARGE HORSES BROKE RULE

The difficulties involved in running a stock farm and a golf course next door to each other were given an airing yesterday in Judge Craig's court with no particular result.

C. Minorini had brought suit against the Rancho Golf Club for $3500 damages, contending that golfers looking for lost balls trampled his hay and that one player dropped a cigarette and set fire to a lot of it. The golf club filed a counter-suit, claiming $3500 damages on the ground that Minorini's horses jumped the fence and walked on the greens without the rubber-soled shoes required by the club rules.

Judge Craig granted the defendant a nonsuit on the ground that the individual club members who caused the damage should have been sued, and the golf club then magnanimously dismissed its cross-claim.

QUIZ SECRETARY OF SPIRITUALISTS

Prosecutors Gain But Little Knowledge of Cult

Woman Admits Signing of Ordination Certificates

Also Acted as Judge to Pass Applicants

Admission by Lois A. Jackson, secretary of the National Independent Spiritualist Association, Inc., to Police Judge Pope that she knew little or nothing of spiritualism and yet acted as one of the judges of the qualifications of applicants for ordination as ministers in the association, was the outstanding feature of the closing day of the trial of officers and directors of the organization for criminal conspiracy yesterday.

With the conclusion of her testimony the case was continued until February 4 for argument and decision.

DOESN'T KNOW TENETS

Mrs. Jackson, in response to questions by Judge Pope, admitted acting as secretary and signing the ordination certificates. But she was unable to tell the judge any of the tenets of the spiritualist belief, except a reference to the Bible; she averred that she could not state what constituted the qualifications of any of the applicants whose ordination certificates bear her signature.

She said that she had studied spiritualism for many years, but in answer to direct questions regarding the faith she always replied: "I do not know; I am not a medium—I don't know what they do."

DISMISSAL DENIED

Attorney Dario H. Nelson, Paul C. Hill and Henry Schaefer, Jr., for the various defendants, opened their side of the case with convening of court yesterday morning with a motion to dismiss. Two hours of argument resulted in its denial.

Then came the presentation of witnesses. L. V. Grass, a director in the organization, Wayne W. Maxwell, former director, and Mrs. Jackson. They were the only witnesses called for the defense.

Grass testified as to routine matters within the organization and data relative to his activities as a director. Maxwell did likewise. Then came Mrs. Jackson.

Among her statements on direct testimony was a charge that she had returned to Charles Sloan, Times reporter, who under the masquerade of Dr. Chamberlyn Snow of Chicago, purchased an ordination certificate, the $25 cash fee paid by him at the time of filing his application.

TESTIMONY TEXT

The text of Mrs. Jackson's testimony in this respect follows:

Question: Now, Mrs. Jackson, an application of Chamberlyn Snow was presented to the board for a certificate of ordination. Were you present at the time Mr. Sloan came into the office in the Lankershim Building?

Answer: Yes, sir.

Q.: That was on the first occasion, October 16?

A.: Yes, sir.

Q.: Did you make any investigation as to the references given by Dr. Chamberlyn Snow?

Q.: I didn't make it personally because our stenographer, Mrs. Hutchings, did it by telephone, city directory or other means, which she may have had. And we did receive letters back on Chamberlyn Snow.

Q.: You personally didn't send the letters out?

A.: No, I did not.

Q.: Mrs. Jackson, were you present on or about the 6th day of November in the Lankershim Building? When Chamberlyn Snow again called and as evidence heretofore shows, gave a check for $150 to Mr. Jackson?

A.: I was.

Q.: At that time, was any money given to Mr. Snow?

A.: Yes, sir.

Q.: How much?

A.: Twenty-five dollars.

Q.: In what form was that money?

A.: Two tens and a five.

Q.: You paid the money to Mr. Snow?

A.: I did.

Q.: Why was the money paid?

A.: Why, he was to get an ordination, a healer's certificate and a charter that would amount to $150 and so, in turn, I paid him back his $25 in cash that he had paid in evidence of good faith when he made his application for the ordination.

Q.: Did you ask for a receipt for the $25?

A.: I did not.

Q.: You just gave it to him in cash?

A.: I gave it to him in cash.

Q.: Was anyone else present besides yourself and Mr. Snow?

A.: There was another gentleman in the other room with the door open. He could see it. Yes, and Mr. Jackson.

Direct denial of the receipt of this money had previously been made on the witness stand both by

(Continued on Page 2, Column 1)

The Lancer

by Harry Carr

SO the end of it, it appears, is that Dorothy Ellingson, the jazz girl murderer, is to be rebuked as a naughty child.

In the eyes of a freak California law, shooting her mother in the back is relegated to the category of such monstrous crimes as playing hookey. In other words, Dorothy is probably to stay in the reform school until she is 23 years of age and then be turned loose upon the world.

A GAME OF ABSURDITIES

The battle of decent people against crime and criminals is hopeless as long as our courts are handcuffed and shackled by absurd technicalities.

A criminal trial really hasn't much to do with guilt or innocence. It is a sort of game where two opposing lawyers fence back and forth with technical trick and device.

THE GUNMAN

I remember two cases that came up when I was a court reporter.

One was a professional criminal on trial for passing a revolver into the cell of a train robber. He was convicted by a jury, but was turned loose by the Supreme Court on the ground that his trial had not been legal. The reason his trial was not legal was the conduct of the trial judge. During the argument of one of the attorneys, the judge stepped into his chambers for a moment. He made affidavit that the door was open; he had heard every word spoken. Yet the criminal was turned loose to prey upon society again.

WHOLESALE CONFESSOR

Another case was of a book-keeper who had embezzled large sums of money from a public-utilities corporation.

Called before the president of the corporation, he confessed.

The president of the corporation called him before the board of directors; he confessed again.

The newspaper reporters went to see him; he confessed to them.

In fact, he confessed until his tongue was hanging out; until the whole town was bored to death with his confessions.

When they got him into court, it was impossible to convict him because the books of the corporation were ruled out on a technicality. He went free.

AN INNOCENT CHILD

To say that a girl like this jazz baby is a child too innocent to be sent to prison, is a grim joke. She may have lived only sixteen years, but she is older than the "She" of Rider Haggard's novel. Compared with her experience with the world, the Supreme Court justices are mere babbling infants of an average of seventy years apiece.

LEAVE IT TO THE COP

Just as the criminal laws do not allow enough latitude to judges, just so we are about to have a new traffic law which does not allow enough discretion to the traffic cops. It is impossible to fix a correct general rule as to when and where left or right turns should be permitted. It should be left for the traffic cop to decide on the spot—according to circumstances.

HOW EDISON HEARS

Edison never has such a good time as when he is telling the Navy it doesn't know anything about warships. And so he's at it again.

It is very interesting to see him at a Congressional hearing. He is almost stone deaf, but he has a secretary who sits with an arm affectionately about his shoulders. Pinching with his fingers, they say that the secretary telegraphs to his chief what is being said.

BY THE WORLD FORGOT

The Philadelphia lawyer who stepped out of the world and turned beachcomber was wiser perhaps than we. He picked enough from the beach to live; and he had the delightful drama of seeing each morning what old Mother Ocean tossed out of her mysteries for him. I think he got a lot out of life.

IRISH COUNCIL TO REPORT

The work of the local council of the American Association for the Recognition of the Irish Republic since 1916 will be reviewed in reports to be read at a meeting of the council Tuesday evening at St. Vincent's Hall, Flower and West Adams streets.

SPIRITUALISTS' OFFICIAL HEAD

Payment of Money by Reporter Told

Previous Testimony is Contradicted

Woman Vague About the Religion

(Continued from First Page)

Sloan and Miss Mona Gardner, Times special writer, who accompanied "Dr. Snow" as a witness during the entire course of the investigation.

ALSO QUESTIONS

Judge Pope's questioning of the witness consumed the better part of an hour. In it he endeavored to learn exact facts concerning the association, its operation and what it stands for. Part of the testimony as taken from the record follows:

Question: Mrs. Jackson, what is that book—the red book?

Answer: That contains the numerous entries and among them statements made by W. A. Jackson as president and the minutes of the corporation.

Q.: Minute book of what?

A.: Meetings of the board of directors of the National Independent Spiritualist Association.

Q.: Now Mrs. Jackson, I note here on this what purports to be an ordination certificate of Chamberlyn Snow. It says: "Resolved by the said directors that Chamberlyn Snow has given satisfactory proof that he possesses the necessary qualifications to enable him to teach and demonstrate the gospel, philosophy and science of continued existence after so-called death." What is meant there by teaching and demonstrating the gospel, philosophy and science of continued existence after so-called death?"

NOT MEDIUM

A.: Well, the different mediums—myself, I am not a medium—they have different plans; some give mental tests, some give psychic tests, and there are different means of giving them.

Q.: You mean different ways of demonstrating?

A.: Yes.

Q.: These demonstrations are intended to prove what?

A.: I don't just get your question, your honor.

Q.: Well, the demonstrations that the different mediums give are given for what purpose?

A.: Just as the ordination says there.

Q.: That is to demonstrate the gospel, philosophy and science of continued existence after so-called death?

A.: Yes, that is our religion.

Q.: How many forms of demonstration are there that you know of? That mediums practice that receive these ordination certificates?

A.: I couldn't tell you, Your Honor.

Q.: Well, what ones do you know of yourself?

A.: Well, some of them lecture; some given the mental test.

SIGNED CERTIFICATE

Q.: What do you mean by a mental test?

A.: Well, Your Honor, I being not a medium, I couldn't say what a mental test is. But they say they're mental tests, and as a medium I couldn't say what a mental test is.

Q.: All right. Now what ones do you know of that you do understand?

A.: I as a medium couldn't say. I am not one. I couldn't judge myself.

Q.: Well, then, when you signed your name on here, "Lois Jackson, Secretary," and issued this ordination certificate, was that intended or understood to be used as an authority to the person receiving it to demonstrate in any way that he cared to demonstrate in some particular way recognized by the N.I.S.A.?

A.: Just as the credential states, and he had to have good credentials from different ones.

Q.: I am not referring to Chamberlyn Snow particularly; I am using that for example. My question was when you signed your name as Lois Jackson, secretary of the N.I.S.A. to a certificate of ordination conferring upon either Chamberlyn Snow or some other member this ordination certificate the powers described in there did you intend that they could demonstrate the gospel, philosophy and science of continued existence after so-called death according to some commonly accepted or approved method of the N.I.S.A.? Or any method that they cared to adopt?

ASKS OF METHODS

A.: No method that they cared to adopt, no; just the methods of the N.I.S.A.

Q.: All right, I am asking you what were the methods of the N.I.S.A.?

A.: Well, the different mediums had different phases, so-called. There are mental tests—some are trance mediums.

Q.: What do you mean by "trance mediums?"

A.: Well, they state that they go into a trance. Now as I am not a medium, I couldn't say how that is.

Q.: How was it intended by your organization at the time you granted an ordination certificate for a person to be a trance medium?

A.: If they were recommended as so and they said they were a trance medium and could go into a trance and deliver messages or tests on the platform or had a charter of their own they were eligible then for ordination.

TRANCE AUTHORITY

Q.: Then if a person who specialized in trance mediumship cared to demonstrate the philosophy, the gospel and the science of continued existence after so-called death in that manner and they received an ordination certificate, as I understand it, that was authority for them to proceed and enter into a trance and do their demonstration?

A.: If they are trance mediums; if they say they are trance mediums. I have no way of saying what a trance medium is. I have heard many people lecture in trances.

Q.: Well, assume, for instance, that some person that he or she was a trance medium and they desired to join the N.I.S.A. and to demonstrate the gospel, philosophy and science of continued existence after so-called death by trance mediumship, and they received a certificate of ordination, would it be your understanding that they could afterwards demonstrate as a trance medium of the gospel, philosophy and science of the continued existence of life after so-called death?

PART OF BELIEF

A.: That is part of the spiritualist belief?

Q.: What other forms of demonstrations are there besides trance mediumship?

A.: Well, I don't know just how they do.

William A. Jackson, husband of Mrs. Jackson, and president of the association? W. T. Harbottle, its vice-president, and Katherine MacCorkell, treasurer did not take the witness stand in their own defense.

Before making his decision in the case Judge Pope announced that he would closely read the transcript and the large amount of documentary evidence presented in the case, and would act not only upon that but upon such legal cases on the same subject which already have been decided by higher courts in this and other States.

BOY IS BOOTLEG CATSPAW

Liquor Vendor Accused of Using Youth in Scheme to Avoid Wright Act Prosecution

Charges that Charles Hopper sought to persuade a 15-year-old boy to assume blame for possession of liquor to avoid prosecution on a Wright Act charge while on probation were bared yesterday in Justice Hunter's court at Lomita, when Hopper was held to answer on a liquor charge.

"Get out of town," Hopper is accused by the boy, R. Couch, of saying, "and write the officers that the liquor they got from me is yours. They won't do anything to you."

The boy further charged, according to Capt. Bond, chief of the Sheriff's dry squad, that Hopper employed him to sell liquor at a scheduled rate of commission. According to Capt. Bond, the boy said Hopper paid him a commission of $2 on a gallon, $1 on a quart, 50 cents on a pint and 25 cents on a half-pint.

As a result of the boy's story, Capt. Bond stated, an additional charge will probably be filed against Hopper.

On probation as a result of a charge of selling liquor last June, Hopper was arrested by Capt. Bond on December 15, last. Justice Hunter yesterday revoked Hopper's probation and ordered him lodged in the County Jail to serve the original sentence of $500 or 500 days in jail.

Hopper was granted probation last June on account of his three daughters, Capt. Bond said. Justice Hunter agreed at that time to put Hopper on probation if he would deed over his small house and lot in Nadeau to his daughters. This was done.

Hopper's second arrest resulted from information that he was selling liquor, Capt. Bond said. A raid on his home in Nadeau revealed a quantity of liquor. The Couch boy was located later and told his story, Capt. Bond declared.

Beverly Hills Boniface to Go to Trial Today

Stanley Anderson, proprietor of the Beverly Hills Hotel, will go to trial today before Justice Powell at Sherman, charged with possession of liquor in violation of the Wright Act. County Chemist Walker, who has made tests of liquor seized at the hotel to see whether he can determine its age, will be a witness, it was said.

Anderson declared at the time of his arrest that the liquor seized by Capt. Bond of the Sheriff's office and other raiding officers was prewar stuff and had been in his possession since before prohibition. The county chemist's report, according to Capt. Bond, will show that some of the gin seized contains 45 per cent of alcohol by volume, whereas genuine Gordon gin contains only 35 per cent.

Twenty-five gallons of sherry and ten gallons of whisky also are involved in the case. There were three gallons of the gin. The liquor was seized in a raid shortly before New Year's.

RECALL PAPERS GET NO SIGNERS

Mass Meeting Climax of Row at Newport Beach

City Treasurer and Realty Man in Verbal Tilt

Epithets and Charges Hurled Back and Forth

[EXCLUSIVE DISPATCH]

NEWPORT BEACH, Jan. 20.—A climax of the bitter fight between Leo Pfau, real estate owner of Balboa, and Lew Wallace, City Treasurer of Newport Beach, was reached tonight at a mass meeting called by the former, when Pfau presented a petition seeking the recall of all of the city officials of Newport Beach.

Silence greeted the presentation of the petition in place of the storm of hisses and cheers that had punctuated the remarks of Pfau, Wallace and his supporters. For several minutes the petition remained on the table on the platform and when the meeting was over not a single person had signed it.

VERBAL FIREWORKS

The verbal fireworks during the session consisted of the hurling of such epithets as "dirty cur" by Pfau at Dist.-Atty. Nelson. Pfau was called a "two-time liar" and "a dirty skunk" by City Attorney Bishop of Newport Beach, one of those whom Pfau attacked.

The meeting was advertised by Pfau extensively as an expose of "sixteen years of destructive ignorance, deception, fraud, corruption and waste" in Orange county. Approximately 1000 persons crowded into the city auditorium to hear the fireworks.

Charging that Wallace had embezzled $300,000 in Orange county harbor funds, Pfau declared his accusations had been sustained recently by a jury which gave him a verdict in the suit for $50,000 for asserted slander brought by Wallace.

Wallace was present at the meeting and answered the charges with the statement that the charges made by Pfau had been taken before the county grand jury with the result that that body found them without basis. Wallace defended his conduct of affairs as City Treasurer and declared that for fourteen years he had drawn only $14 a month as City Treasurer.

DENIES LAXITY

Dist.-Atty. Nelson denied that he had been lax in prosecution of any case, particularly Dr. R. E. Whitted, Santa Ana dentist, recently sentenced to San Quentin on a statutory charge.

Wallace created a sensation when he charged that Pfau gained a dubious reputation as a mining promoter in Prescott, Ariz.

Comparing the hisses and the applause when Pfau was on his feet, it appeared that about three-fourths of the crowd was hostile to Pfau.

AVERS SON INJURED IN JAIL; SUES

Widow Asserts Sheriff Was Negligent; Officials Deny Her Charges

Declaring her son died of injuries he received from a beating administered while he was a prisoner in the County Jail, Mrs. Felicitas Velasquez, a widow, yesterday filed suit in Superior Court for $25,000 damages against Sheriff Traeger and others.

Jesus Velasquez, 18 years of age, was said to have died January 22, 1924, while he was in the custody of the Sheriff. Mrs. Velasquez, who said her son had been her main support, asserted he was beaten in the County Jail by persons unknown to her. She charged the Sheriff was negligent in his asserted failure to protect her son.

The complaint was prepared by Attorney H. L. Bradford.

Sheriff Traeger and Jailer Croushorn said last night that Velasquez became ill of pneumonia while in the jail a year ago and was taken to the General Hospital where he died two or three days later. They said that some time after the death, Bradford approached them with the assertion that the boy had told his mother when she visited him in the hospital that he had been beaten while in the jail. The Sheriff and the jailer said they investigated, but found no evidence to substantiate the beating charge.

CHECK-RAISING CHARGED

Sarah Bealer of El Monte was lodged in the County Jail last night following her arrest by Constable Burdick on a check charge. It is asserted she raised a check for $10 to $90. She asserts, it was said, the raising was done with the knowledge and consent of the maker of the check.

A New One

Ethel: Do you like Beethoven's works, Mr. Ponka?

Mr. Ponka: Never visited 'em—wot does 'e manufacture?—[Humorist, London.

"no more bloating and discomfort after eating

A Los Angeles lady writes:—"Am glad to say I did not make a mistake when I ordered the first case of Mountain Valley Water. By the time I had finished the second case the swelling was gone out of my ankles, the rheumatism in my feet and legs was gone and I had no more bloating and discomfort after eating." Come in and see the letters from former sufferers who have been benefited by the use of this famous water from Hot Springs, Ark. Let it help you on the road to health. Phone for a case.

Mountain Valley Water Co.

425 West 18th St., Los Angeles

Phone ATlantic 3071. We Deliver.

GAS LEAK CAUSE OF BLAST

Broken Pipe Repaired With Putty Held to Blame for Explosion Fatal to Two

Illuminating gas, seeping undetected into their apartment at 812 South Figueroa street from a broken gas pipe which had been repaired with putty, was responsible for the terrific explosion at dawn yesterday in which Agnes Pashley, 16 years of age, and her sister, Mrs. Marie Reynolds, 23, were killed, and three others perhaps fatally burned.

Assistant Captain of Detectives Bean, after a thorough investigation to determine the source of the mysterious blast, stated last night that it was escaping gas from the broken pipe, gathering in a pocket near the ceiling, which had caused the blast.

The pipe, he said, had apparently begun leaking at the place where it entered the ceiling some years ago. It had been repaired at that spot with putty. But the putty became dislodged. The gas, however, escaped in small quantities and he believes that the opened windows in the apartment had prevented an explosion before.

The windows and doors had been closed for several hours before the explosion early yesterday morning, he said, causing the gas pocket to form and the blast of flames to shoot through the three rooms of the apartment. A lighted match, he believes, set off the blast.

Miss Pashley and her sister, who occupied the apartment with their brother, John Pashley, died from burns at the General Hospital a short time after their removal there.

The condition of Pashley, 24, George Burton, 39, of 809 1-2 South Grand avenue, and Mrs. Mary Warden of 2237 Burnside avenue, all of whom were caught in the explosion, was reported as critical yesterday. Physicians at the General Hospital said they have perhaps an even chance for life.

The victims were all attending a family party at the Pashley apartment. The explosion sent a sheet of flame through the kitchen and the other rooms, rocking the apartment-house. The women were trapped in the kitchen. It was thought at first that sewer gas might have caused the blast, but Fire Chief Blake and Asst. Capt. Bean, after an investigation, stated that sewer gas is not inflammable and could not have caused the explosion.

SCHOOL DRILL PRIZE IS GIVEN

(Continued from First Page)

William R. Wilson's charges paraded before them.

After considerable deliberation, they awarded the Bowditch Blunt trophy for company excellence to Company A. The announcement was received with acclaim, but it was a delicate matter, even to the trained eye, to denote the difference between the companies, so efficiently had they been trained. The Blunt trophy will be held by Company A as long as it can defend it in semester competition. It is a captured German helmet, and is highly prized. Mr. Blunt donated it to the school five years ago on condition that competitive drill determine its possession.

Not all the honors were garnered by Company A, however, as Sergt. Joe Browning of Company B walked off with premier drilling honors of the school unit in individual competition. Considering that his competitors dropped by the wayside for such reasons as having the left foot out of line, or a wayward finger too far up the rifle stock, Sergt. Browning just about qualified as a perfect soldier.

Sixteen of the youthful soldiers were awarded commissions for their ability and reasoning during the semester's military exercises.

Considerable interest centers today around the rifle competition between Miss Gladys Keith, senior A, and Miss Cecile Vigne, senior B, who are tied with perfect scores on their rifle course. They will "shoot it out" on the school range at noon today, the winner being awarded a Winchester rifle for her ability.

Among the boys, Elmer Stockbridge won first honors as the most accurate shot in the entire school unit, and was suitably rewarded during yesterday's exercises.

WINERY IS HERS, NOT CONTENTS

Mrs. Nota's Struggle is at End; Agreement With ex-Husband Reported

The dismissal yesterday of an action of unlawful detainer against Mrs. Rosa Nota by Attorneys Andreani and Haines, marked the end of a struggle between Mrs. Nota and her former husband, John De Joseph, over what is declared to be one of the largest wineries in the State, and leaves the woman in possession of the winery, but not the 180,000 gallons of wine therein.

De Joseph some months ago had his marriage to Mrs. Nota annulled when he declared he discovered she had married another man in Italy years ago and had never been divorced. Mrs. Nota about three weeks ago, filed a petition to set aside the annulment and at the same time took physical possession of the winery at 2221 East Seventh street.

The motion to set aside the annulment was denied by Superior Judge Wood last week and Andreani and Haines then filed their action of unlawful detainer to evict Mrs. Nota from the premises.

The motion was dismissed yesterday, say the attorneys, after Mrs. Nota had reached an agreement with her former husband to buy the winery paraphernalia. De Joseph will sell the wine to distillers.

The case has more than one unique feature. Ernest Torchia, local attorney, who was severely injured when a bomb, disguised as a Christmas present, blew up in his Glendale home Christmas Day, made his last appearance in court as Mrs. Nota's attorney. Attorney Hahn later represented Mrs. Nota.

Keyes to Decide on Retrying of Degnan Today

Eloise Clement, cult leader and accuser of Michael Degnan, contractor, had an interview with Dist.-Atty. Keyes yesterday, following which the District Attorney announced he will make a decision today on retrying Degnan. Degnan was convicted by a jury of attack and simple assault upon Miss Clement and the District Court of Appeal reversed the judgment of conviction with an opinion which characterized Miss Clement's testimony as "smart and evasive," and said the trial judge had been unfair.

Whether there shall be another trial of O. M. Ward, National City hotel proprietor, is expected to be decided at the same time. Ward was a defense witness at Degnan's trial and was afterward accused of perjury. The trial jury disagreed in his case.

LIMIT NEARING ON LIMERICKS

(Continued from First Page)

"Fe-lines and last lines are my meat."

Another good idea took possession of Mrs. F. S. Hunter, 1258 Royal Court street, and she sent it in:

"I've nine lives to live indiscreet."
"I," Percy Vere" has a cousin
named "Hope D. Ferd." She is
Mrs. Wren Middlebrook, box 713,
Middlebrook, who suggests aptly:
"I'd hang if they knew where I eat."

Hope also appends this one:

An editor down in L. A.
Wrote limericks till he turned gray.
They laughed at his rhymes,
But he made for The Times
A thousand good friends every day.

For the benefit of correspondents who have been sending in what look like rhymes for "business" the editor announces that the business lim has been ruled out. It was pointed out to him that, while he might escape by taking a few weeks off, the rest of the staff would have to suffer for his sin. Incidentally, while the suggested words look like rhymes, none of them sound that way.

INQUIRY IS ON IN HOSPITAL DEATH

(Continued from First Page)

Mrs. Robertson's body is being held at the Ivy Overholzer mortuary, Tenth and Hill streets, pending the result of the investigation.

Capt. Bright said that the report of his deputies, if showing negligence on the part of anyone in the handling of reports of the case or any other irregularity, will be turned over to Dist.-Atty. Keyes for immediate action.

Mr. Overholzer said he had buried Mrs. Robertson's first husband, Floyd Springer, in December, 1919. At that time she was employed as a waitress. She was married to Robertson, a presser, several years ago.

SEES SLUR IN MAYOR'S COMMITTEE

Utilities Commissioner Protests Cryer's Move in Depot Controversy

Public Utility Commissioner Leeds yesterday made his formal protest at the meeting of the board at the action of Mayor Cryer in appointing a railroad union depot committee without Commissioner Leeds said, having consulted with the Utilities Board nor the Railroad Commission, which had for years battled in the courts to compel the railroads to build and use a union depot. In his protest, which Commissioner Leeds asked to have recorded in the official minutes of the board, he said:

"For years the city and Railroad Commission have battled for an adequate union depot for Los Angeles. As far as I know, the Mayor has not appeared before the board or the State commission to support this battle nor consulted with our engineers, nor shown any interest in the matter. Now the case has been carried by the city to the Interstate Commerce Commission and while it is pending there the Mayor suddenly appoints this special union depot committee, without having consulted this board or its engineers, which have taken an active part in the long efforts to secure a union passenger depot. I wish to be recorded as protesting against the Mayor's action."

The Mayor's committee consists of William G. McAdoo, chairman, Joseph Scott and Nathan Newby.

DANCE VALUE TOLD

Soroptimists See Classical and Other Steps Demonstrated

[Illustration on Picture Page]

The value of classical dancing to the community was told to members of the Soroptimists Club at their weekly luncheon yesterday in the Biltmore Hotel.

The speaker was Ernest Belcher, dancing instructor of this city, and he demonstrated his lecture by a number of dances executed by some of his advanced pupils.

Helen Louise Kramer was chairman of the occasion and the meeting was presided over by President Gertrude Maynard. More than 150 business women comprise the Soroptimists Club, which is an organization patterned after the Optimists and other leading men's organization.

On the program of entertainment were Ninette Vallon and Harvey Karels, Spanish dancers; Miriam Bellah and Jimmy Owen, tangoists; Maria Fielding, toe dancer, and Yvonne Mitchell, who danced a Gypsy number. Billy Wilson entertained by a banjo monologue.

LARGE WOMEN

In addition to this wonderful Coat Sale, there are marvelous values in Dresses at $29.75!

COATS

for Larger Women

$39.75

Formerly $59.75 and $69.75

Full, roomy Coats, such as are found only in higher priced garments. Choice of suede materials or pile fabrics, silk lined. Black, brown and penny shades. EVERY COAT A WONDERFUL VALUE! Sizes to 54½. Both stores.

Long Beach Address—432 Pine Ave.

SCHUMAN'S

609 WEST SEVENTH STREET

Opposite Robinson's

Too much personal business

Many business men and executives are seriously hampered by too much personal business.

For a moderate sum you can be relieved of this bothersome detail.

Title Insurance and Trust Company collects incomes, presents securities for payment at maturity, or when called, keeps you advised of rights to subscribe to new stock, or of other changes in companies in which you are interested, and remits your income as you may direct.

A talk with our Trust Officers will in no way obligate you.

Booklets upon request.

TITLE INSURANCE and TRUST COMPANY

TITLE INSURANCE BUILDING

LOS ANGELES

PAID-IN CAPITAL AND SURPLUS OVER $5,000,000.00

If Food "Disagrees" in Stomach

Instantly! End Indigestion, Gas, Heartburn, Acidity

Whenever food or drink upsets the stomach or causes Indigestion or Gases, Flatulence, Bloating, Sour Risings, Heartburn or Acidity, remember you get relief as soon as "Pape's Diapepsin" reaches the stomach. No waiting!

Just chew a few of these pleasant, harmless tablets and distress is gone!

A 60-cent package of Pape's Diapepsin from any druggist is sufficient to relieve the entire family from indigestion and other stomach disorders for months. Millions now use it. Druggists sell millions of these large 60-cent cases.—[Advertisement.]

A New Rental Guide

covering every section of the city and embracing all types of rentals

Appears Daily in Times Want Ads

RAY'S PYRO-COP STOPS PYORRHEA IN ONE WEEK

Sold with a money back guarantee by all Drug Stores FOR ONE DOLLAR

E WOMEN
this wonderful
are marvelous
es at $29.75!
ATS
Women
9.75
75 and $69.75
such as are found
priced garments.
terials or pile fab-
Black, brown and
VERY COAT A
UE! Sizes to 54½.
tores.
Address—432 Pine Ave.
HUMAN'S
T SEVENTH STREET
Opposite Robinson's

o much
al business
ess men and executives
y hampered by too much
siness.
ate sum you can be relieved
ersome detail.
nce and Trust Company
mes, presents securities for
maturity, or when called,
dvised of rights to subscribe
k, or of other changes in
which you are interested,
your income as you may
our Trust Officers will in
gate you.
ooklets upon request.
INSURANCE and
UST COMPANY
TLE INSURANCE BUILDING
OS ANGELES
D-IN CAPITAL AND SURPLUS
VER. $6,000,000.00

isagrees" in Stom
digestion, Gas, Heartburn, Ac
r upsets
digestion
Blosting,
or Acid
relief as
n" reach-
ing!
Just chew a few of these pl
ant, harmless tablets and
tress is gone!
A 60-cent package will ha
entire family free from
disorders for months.
sell millions and guarantee
package.—[Advertisement.
ental Guide
every section of the city
ressing all types of rentals
ily in Times Want Ads

AMBER BACKS LECTION MOVE

Leaders Summoned to Meeting City Campaign

Selection of Ticket is Aim

Government Under New Charter Sought

BY THE WATCHMAN

Business yesterday were in- ...ed by civic and business or- ...ions to send representatives ...meeting Friday noon of this ...k at the Chamber of Commerce ...discuss the outlook for forming ...ommittee organization to work ...ts nomination at the May ...ions and the selection at the ...ry election of a complete list ...didates for municipal offices ...ll be filled on July 1.

On that date the new charter ...comes effective, new depart- ...ments will be created, the Council ...is increased from nine mem- ...bers at large to fifteen ...elected by districts, commissions ...now composed of three ...members will be increased to five, ...and a new city gov- ...ment will be organized.

TICKET SOUGHT

The meeting was called by Wil- ...liam Lacy as one of the closing ...acts of his term as president of ...the Chamber of Commerce. He ...said yesterday that the purpose ...is to interest the leading organi- ...zations of the city in working to- ...gether to obtain efficient officials ...to administer the city government ...under the terms of the new char- ...ter. The chamber did similar work ...in securing a ticket of freeholders ...to draft the new charter, and a ...majority of the candidates on the ...ticket were elected.

Albert M. Clarke, representing ...the association on the cham- ...bers' ticket, was elect- ...ed president of the Board of Free- ...holders and is being prominently ...named as a Mayoralty candid- ...ate. Other names, it is ...said, whose names are ...mentioned for Mayor are ...George I. Wesver, former presi- ...dent of the Chamber of Com- ...merce; President Workman of the ...City Council; Councilmen Allan ...Perry; Assemblymen Thom- ...as Bonelli, Mayor Cryer will ...not be a candidate for a ...third term.

OTHER CANDIDATES LATER

Former President Lacy of the ...Chamber said yesterday that prob- ...ably the preliminary organi- ...zation would be started at Fri- ...day's meeting, and that the selec- ...tion of candidates for Mayor, City ...Attorney, Board of Education, City ...Treasurer and City Council would ...not be made until weeks hence after ...the organization plan had been decided ...upon and the situation canvassed. ...Invitations invited to send ...representatives to Friday's meet- ...ing are as follows:

...Fish, Southern Station, Assistant Real ...Estate Board, General Contractors, Automobile ...Club of Southern California, Business Men's As- ...sociation, Builders' Exchange, Property Own- ...ers' Association, Chamber of Commerce, Cham- ...ber of Mines and Oil, Credit Men's Association, East Side ...Business Men's Association, Hollywood Chamber of Commerce, Hollywood Property Owners' Association, Hollywood Protective Association, Hollywood Realty Board, Hollywood Republican Club, Los Angeles Realty Board, Los Angeles Stock Exchange, Los Angeles Traffic Association, Motion Picture Producers' Association, Motor Car Dealers' Association, Retail Dry Goods Merchants' Association, Retail Furniture Men's Association, Rotary Club, Rotary Club of Hollywood, Sawtelle Business Men's Association, Sawtelle Chamber of Commerce, Sawtelle Property Owners' Association, Sawtelle Realty Board, Sawtelle Retail Merchants' Association, Sawtelle Rotary Club, Sawtelle Women's Club, Sawtelle Women's Improvement Association, Sawtelle Women's Republican Club, Southern California Automobile Association, Southern California Music Company, Southern Pacific Company, Southwest Museum, Traffic Association of Los Angeles, Transportation Club, Union League Club, Union Oil Company, Wholesale Credit Men's Association, Wilmington Business Men's Association, Wilmington Chamber of Commerce, Wilmington Property Owners' Association, Wilmington Realty Board, Wilmington Retail Merchants' Association, Wilmington Rotary Club, Women's Athletic Club, Women's Auxiliary Chamber of Commerce, Women's Auxiliary Municipal League, Women's Civic League, Women's Council, Women's Democratic Club, Women's Progressive Republican League, Women's Republican Club, Women's Republican Executive Committee, Women's Republican Study Club, Women's Republican Voters' Association, Women's Southern California Republican Club, Women's Town Club, Women's University Club, Young Men's Christian Association, Young Men's Hebrew Association, Young Women's Christian Association, Zoological Society, Friday Morning Club, Friday Morning Study Club, Friday Morning Women's Club, Fullerton Chamber of Commerce, Hollywood Chamber of Commerce, Hollywood Post Association.

INCINERATOR PLANT BIDS SUBMITTED

Board of Public Works Asks Offers on Construction of Proposed Burner

...offers to build or supply ...with an incinerator plant ...disposal of rubbish were re- ...ceived by the Board of ...Public Works and referred to City ...Engineer Norman for analy- ...sis. The plant will have a daily ...capacity of 300 tons of rubbish. ...Alternative offers were ...received by the Board. F. L. De- ...Witt was $450,000; the Supe- ...rior Company of Texas ...$400,000; the Nye Odorless ...Incinerator Company, bid $265,000, ...and the Pacific Reduction Com- ...pany, which has lying idle a plant ...on Terminal Island, where the city's ...garbage was formerly disposed of, ...offered by telegraph, to remodel ...the plant for rubbish disposal and ...lease to the city, including the ...plant, for a price not to ...exceed $1,000. The other offers ...include the site, which is ...controlled by the City Council. ...Disposition of the site and ...purchase of the plant will be ...made from the $600,000 bond ...issue voted last May. The ...Board received a number of ...letters from the city for ...the plant, and these will ...be sent to the City Coun- ...cil. The City Coun- ...cil meets next Mon- ...day.

...wood to ...ect East ...Southland

...Week," during ...residents of Hollywood ...asked to write to their ...friends in the East giving the facts ...concerning living and busi- ...ness conditions in Los Angeles and ...Hollywood. It is proposed by ...the Hollywood Chamber of Com- ...merce as a means of combatting ...propaganda distributed ...recently by George H. Cof- ...fman of the chamber, ...chairman of the campaign and ...chairman of the as- ...sociation finds regard- ...ing Hollywood and, where ...false statements for ...eastern newspapers ...are made to have ...one week as ...guests. The Holly- ...wood Chamber pledged its ...co-operation and ...the All-Year Club of ...Southern California, which is to ...receive $1,000,000 for the ...purpose of advertising and ...exploiting the attractions

Bullock's Closes at "One o'Clock Saturdays"

January at Bullock's

"One o'Clock Saturdays"

Broadway ~ Hill and ~ Seventh

9x12 Wilton Velvet Rugs---at $29.75!

Remember, these rugs are all new! Bullock representatives planned this January sale of fine Wilton Velvets—and skillfully managed a special purchase at $29.75 each.

Wilton Velvet Rugs in the wanted 9x12 size—seamless, — fringed — patterned in Oriental, Persian, or Conventional designs — beautifully colored in rose, blue, mulberry or taupe, at $29.75!

Also an extra heavy quality Fringed Wilton Velvet Rugs, size 9x12, specially priced at $40 each.

—Domestic Rug Section, Bullock's Sixth Floor.

Suspender Skirt, Peasant Blouse, Complete at $15!

A clever spring costume—doubly interesting because it links style-features with economy price.

At Bullock's Fourth Floor Section of Blouses, Skirts and Sweaters for Assembling Smart Costumes.

In bright flannel, the youthful Suspender Skirt is quaintly contrasted by a soft, charming, Voile Peasant Blouse embroidered in rich colors.

The Blouse—$5.00.
The Suspender Skirt—$10.
The Complete Costume—$15.00!

—Bullock's Fourth Floor Section of Blouses, Sweaters and Skirts for Assembling Smart Costumes.

In geometrical design!

Dresses of printed silks are good. Particularly if the silks be printed in geometrical designs, as are these—quite specially $55!

Fantastic squares and circles, myriads of coin dots. Lovely spring colors printed on white or beige backgrounds.

Boyish types—beltless, plaited. And jabot types for more dignified occasions, more statuesque figures.

The Fashion Sections—BULLOCK'S—*Third Floor*

In Pastel Felt at $15

The smartest hat of the season—the new pastel felt. Lovely with spring's soft-toned ensembles—with rhythmic afternoon dresses. A graceful silk flower or two to accent simplicity. Typical of the distinctiveness of Bullock's Millinery Fashions at the specialized price—$15.00.

—Bullock's Third Floor.

Pajamas for Girls at $2.25!

The Junior Underwear, Bullock's Fifth Floor, emphasizes "January at Bullock's" with such values as these:

Pajamas of lovely soft, lustrous satinay—in the boyish middy style in honeydew, blue or pink. Sizes 10 to 18 years at $2.25.

Philippine and Cotto-Chine Gowns—$1.65
In sizes 4 to 16 years.

Bloomers at 85c Pair
In flesh, white, dark blue, black and brown. But not all sizes in all colors at 85c!

—Junior Underwear, Bullock's Fifth Floor.

Baby Day Special, Bonnets, 75c

Spring Bonnets for that tiniest bit of femininity—the baby. With lovely lace frills and ribbon bows—and all are of that fine, crisp organdie that is so fresh and springlike. Plain styles for boy babies, too. At 75c each! A special for Wednesday—Baby Day at Bullock's.

A Showing of Babies' Silk Quilts, Buntings and Shoes from the Orient.

Quilts from $3.95 to $8.95. Buntings $8.95 to $10. Shoes 50c to $1.25.

—Baby's Own Store, Bullock's Fifth Floor.

Children's Rockers at $2.95 each

Here's an item in Hong Kong Sea Grass rockers that should be cleared early on Wednesday! Size for children. Made for hard usage. $2.95!

Decorated Fibre Rockers—for children, too — are clearaway priced at $4.95 each.

—Reed Furniture Section, Bullock's Seventh Floor.

Toiletries Take Special Prices!

Toiletries for that all important part of the toilet — the bath. All prices quoted are under usual prices!

1000 Boxes Veolay's Amber Royal Face Powder, Lead at 95c box
A greatly lowered price! In flesh, white and Rachel shades.

Pepsodent Tooth Paste, 3 for 95c!
Or, Pebeco Tooth Paste, 2 for 75c!
Two nationally known dentifrices should not require exploiting—prices are exceptionally low.

150 Large Bars Castile Soap, 95c bar
The type of Castile Soap that lathers freely in hard water.

Wash Cloths, Soft, Durable, 2 for 25c

Bath Brush, Detachable Handle, 85c
Natural finish, wood backs with strap and detachable handle. 10 rows black and white bristles.

Whalebone Hair Brushes, 95c
Satinwood back finish—long bristles of split whalebone. Recommended for relief of headache and massaging the scalp.

Satinwood Hair Brushes at $1.75!
Oval shape with 11 and 12 rows of fine quality penetrating bristles.

288 Bottles Imported Bath Salts, 65c
In delightful odors of Chypre, Violet and Sandalwood.

—Toilet Goods Section, Bullock's Street Floor.

Broken Sizes Reduce Lannark Shoes, $8.85

"Bullock's Lannark Shoes for Women that Make Walking a Pleasure"—are reduced from higher prices to $8.85.

Included are shoes of beige, black and gray suede with walking heels. Fancy oxfords and strap pumps. One model sketched.

Lannark Shoes correct and prevent foot trouble while they develop body poise. They not only have scientific features but are endowed with smartness. A good representation of sizes may be had on Wednesday morning at $8.85 a pair.

Also Fine Black Kid Oxfords and a Number of Styles of Beige Suede Will Be $8.85

—Section of Foot Fashions, Bullock's Fourth Floor.

150 Corsets to Take Reductions to $3.95

A Wednesday feature among the special "January at Bullock's" values in corsets. 150 of the 14-inch Brocade and Elastic Corsets reduced from considerably higher prices to $3.95. Wonderfully fitting models—comfortable and efficient, in sizes 28 to 36—Wednesday at $3.95.

150 More Corsets Are Reduced to $5.95, Wednesday

A great variety of styles and sizes, but of course not every size in each style. All from much higher prices to $5.95.

300 Brassieres, Bandettes and Bandeaux, Special at 50c

For slender women and girls, here's good value news! Brassieres in brocades and fancy fabrics—sizes range from 32 to 36 in the assortment—at 50c!

150 Corsettes of a Famous Make January Price $4.95

—Corset Section, Bullock's Fourth Floor.

Join Bullock's Sewing Class, Fee Is Nominal!

These classes are under the personal direction of Miss Kelleher. Course allows for six individually instructed lessons at the student's convenience. Fee is nominal! Inquire at the Butterick Pattern Section, Bullock's Second Floor.

Women's Union Suits, at $1.35

600 will be specially priced for Wednesday!

Athena Union Suits with all Athena Features. Made of soft cotton in a comfortable weight for immediate wear. Made with low neck, tight knee and sleeveless—either built-up or bodice tops.

Sizes 34 to 44 may be had at the special price of $1.35 a suit.

—Women's Knit Underwear Section, Bullock's Fourth Floor.

Thrift Bank Book Priced $1.50 each!

A thrift book for children, called the "Fun of Saving Up." A book to teach children the value of saving. An amusing, instructive way to encourage the child to save money. Attractive, strongly made, capable of being used again and again.

—Book Shop, Bullock's Street Floor, Hill Street Building.

Telephone Your Order to Bullock's

You may order by telephone any merchandise from any section of the store during the day and in the evening until 9:30 of every business day except Saturday.

Phone BRoadway 6900

Wednesday, "The Underwear" Emphasizes 500 Cotton Gowns to Go at $1.95!

Again "The Underwear" emphasizes values for this "January at Bullock's." 500 dainty muslin, dimity, voile and crepe gowns bear the January price—$1.95.

Those who prefer cotton gowns to silk but who demand their cotton underwear to be of good quality, well made and attractive should come to Bullock's Wednesday. Tailored and lace-trimmed styles at $1.95.

Dimity Pajamas and Chemise Another $1.95 Value

The pajamas are the popular two-piece style finished in hand-embroidery. The Chemise include soft lustrous seco as well as dimity. At $1.95 each!

—The Underwear, Bullock's Fourth Floor.

68-in. Width Damask at $1.95 Yd.!

Fine table damask, which Bullock's imported from Czecho-Slovakia, takes this specially low price at Bullock's now. Silver bleach damask that is so fine and so evenly woven that Bullock customers exclaim over its inviting price.

Matching Napkins, 20 in. size, priced at $3.75 dozen.

Lunch Cloths from Belgium are Special at $3.75 ea.
Colored borders in gay flowered patterns. Size 60 inches square. $3.75. Napkins to match, 16 inches square, are $3.50 dozen.

Pillow Cases Priced Far Less Than Usual, $2.75 pr.
Size 22½x36-inch linen pillow cases are attractive with hemstitching.

Double Satin Damask Cloths Valueful, $8.75 ea.
Extra fine pattern cloths in size 72 inches square. $8.75. Size 72x90 is unusual at $11.75 ea.

72 in. Double Satin Damask to Go at $2.95 Yd.
22x22 inch Napkins to match, $7.45 dozen.

—Linen Room, Bullock's Second Floor.

PUBLISHERS:
THE TIMES-MIRROR COMPANY
OFFICERS:
HARRY CHANDLER, Pres. and Gen. Mgr.
MARIAN OTIS CHANDLER, Vice-Pres. and Secy.
FRANK T. PFAFFINGER, Treasurer.
HARRY E. ANDREWS, Assistant General Manager and Managing Editor
DIRECTORS
Harry Chandler, Marion Otis Chandler, Frank T. Pfaffinger, Mabel Otis Booth, Harry E. Andrews.

Los Angeles Times

EVERY MORNING IN THE YEAR
DAILY FOUNDED DEC. 4, 1881—44TH YEAR

Average Circulation for every day of December, 1924.....143,305
Average Circulation for Sunday only, December, 1924.....196,330

OFFICES
New Times Building, First and Broadway.
Branch Office No. 1, 621 South Spring Street.
Washington Bureau, 804 Hibbs Building.
Chicago Office, 360 North Michigan Avenue.
New York Office, 225 Fifth Avenue.
San Francisco Office, 742 Market Street.
Paris Office, 120 Rue Saint Honore.
In addition to the above offices, The Times is on file and may be found by European travelers at the following places:
490 Rue St. Honore, Paris.
126 Fleet St., E. C. 4, London.
Hotel Excelsior, Rome.

LOS ANGELES (Loce Ahng-hayl-ais)

MEMBER OF THE ASSOCIATED PRESS
The Associated Press is exclusively entitled to the use for republication of all news credited to it or not otherwise credited in this paper and also published here within.

The Times aims at all times to be accurate in every published statement of fact. Readers who discover any important inaccuracy of statement will confer a favor by calling attention of the Editorial Department to the error.

NEEDED SPRAYING

The scaly lives which some men are leading and the scaly reputations they are showing the world would indicate that they had considerable scale in the family tree.

APPLE SAUCE

A Baltimore man has erected a monument to the memory of Adam. The presumption is he is shown trying to make something of the apple core which Eve handed him.

ABSOLUTUM

You must admit that the cross-word puzzle has arrived when in one morning four leading comic strips, Mutt and Jeff, Andy Gump, Mr. Bang, School Days, all deal with the cross-word puzzle craze.

BUSY HENRY

It is asserted that last year Henry Ford sold his tin road rabbits at the remarkable rate of better than four a minute, or 250 an hour. The most wonderful thing is how he could find time to wait on so many customers.

THE REFORMERS

One of the leading county organizations of the W.C.T.U. is now warring against excesses in the matter of dancing, coffee and candy. According to the good ladies, the perils that now engulf us are supplied by the jazz dance and the insidious chocolate drop. If our young folk are to be kept wholesome and pure they should 'ware of the tango and the marshmallow. It is getting to be hard for some of us to live our lives to satisfy everybody.

SEEMS SACRILEGE

Advices from the Venice of the Old World are to the effect that the spiffy and perky little motor boats are driving the gondolas from the canals they have romantically traversed for centuries. The picturesque gondolier, with his colorful costume and baritone voice, is giving place to a guy in greasy jumpers who has command of an engine that either "put-puts" or "chug-chugs" the livelong night. Under the modern invasion some of the ancient landmarks are losing their worth-whileness.

PLAYING THE GAME

Intercollegiate football began with the encounter between Princeton and Rutgers in 1869 and has been running with gathering intensity ever since. It may therefore be said to have established itself beyond any chance of toppling. So far as we know, the human battering rams will be waylaying one another for the next 1000 years. The game seems to be good for school discipline, for college spirit and for individual and unified endeavor. That would seem to dispose of the knockers.

A RUSSIAN RAY

Now a Russian surgeon claims to have had much success in treating cancer by cutting away or severing the nerves which lead to the dangerous growth. The idea is that these nerves are the constant feeders for the infection and if they are deprived of their connection the growth is given opportunity to heal itself. The whole world is working on the relief of this particular disease and if any Russian can supply a reasonable hope he will add a needed luster to that once great nation.

PROPHETS OF PROSPERITY

Another prosperity note is conveyed by the statement that the business of the Los Angeles Stock Exchange has increased 2200 per cent in ten years. It is now running at the rate of nearly $6,000,000 a month and is going strong. There are some who speak lightly of those who invest in stocks or "play the market," but they are signs of the times, just the same. They have their ear to the ground, their hand on the pulse and their eye on the main chance. They are not the only prophets of prosperity, but they are fairly reliable ones.

THE PISTOL HABIT

It is said that within the last year nearly 500,000 cheap pistols have come to this country from Spain and have been stamped and marked as American wares. They have been offered for sale at very low prices. They are poorly made, but they still have a 50-per-cent killing capacity and are found convenient and handy for neophytes in murder. They are advertised in certain magazines and mail-order journals and may be sent by post to anyone having a dollar or two to spare. We are glad to note that some of the biggest mail-order houses in the world are cutting out their artillery trade. Another good move would be for the government to close the United States mails against the transportation of pistols in the indiscriminate way now practiced. When any schoolboy can get an automatic revolver by sending a couple of dollars to a great concern in Chicago there will be a lot of slaughter going on. Wholesome and practical co-operation between national and State governments would within a year reduce the opportunities for murder in America 50 per cent. The pistol is the natural choice of the bloody-minded and if it were hard to obtain the death rate would be lowered materially.

GNATS AND CAMELS

Straining at gnats and swallowing camels is a phrase that applies very aptly to the attitude of the opposition to the Coolidge administration in Congress. Whatever policy the administration adopts is wrong per se, and whatever it rejects is right. This opposition seems to have learned nothing from the expression of the people in the recent election and to have forgotten nothing that it maintained before it was repudiated by public opinion.

True the irreconcilables have been reduced to only a remnant of their strength two years ago; but they recognize this not, and continue to voice their opposition in the name of the "people of the United States." They recall to mind the "Seven tailors of Tooley street," who addressed a petition to the British Parliament more than a century ago beginning, "We, the people of England."

At present they are rushing into print with denunciations of the plan under which the United States government will receive a part of the money and goods paid by Germany under the Dawes plan. Only a few months ago they were howling because our government was taking no steps to collect moneys due it from European debtors; now they are terribly excited because we are going to collect.

They assert that, because our government is to participate in the division of the reparation payments, it has obligated itself to enforce collections. On this false premise they build up a claim that the government is now involved in the internal squabbles of European nations. This argument is neither logical nor plausible, but it offers a handle for the ax with which the opposition would demolish the supports of the administration.

Eresident Coolidge is not inclined to temporize with this opposition. He has no excuses to offer for what has been done. Our government is one of the creditors of Germany; and if Germany is to pay it is entitled to a part of the money. The agreement is one that the German government has voluntarily signed. The German people recognize that they must pay and a plan has been devised by which their debt can be liquidated on the installment plan. Why should not our government receive a part of the installments? Its claims as a creditor nation are certainly as good as that of any of the other creditors.

What would the irreconcilables have us do? They would have us stand proudly by, in gloomy isolation, until all the other creditors are satisfied. Or they would have us make a separate agreement with Germany for payments outside and in addition to those provided in the Dawes plan. In other words, they would have us be content with a second mortgage on property that is now mortgaged for about all it is worth.

Germany is willing that we should participate in the reparation funds. The other creditors have given their signed assent. Why should we hesitate to receive the money that is available?

Our demands, compared to what we actually expended in the war, are trivial. Our claim is about the only one against which the Germans have not protested on the ground that it is excessive. The Paris conference was held for the purpose of allocating the money that should be received from Germany. Why should we not, as a creditor, participate in that conference?

The text of the agreement reached is complete refutation of the assertion that we have obligated ourselves to use military force to compel Germany to pay. The implications imagined by the irreconcilables do not exist in fact. Our government has reserved full freedom of action. We are not limited by any agreement from enforcing payment; neither are we obligated to take such action.

If Germany refuses later to continue its payments the government will then be free to take such action as may at that time seem desirable.

Such procedure is simply common sense. The government is crossing no streams before they are reached. The excessive timidity of the irreconcilables is puerile. They are terrified by phantoms. But the people of the country have given unmistakable expression to their confidence in the foreign policy of the present administration. They do not fear that the President is getting us involved in European entanglements. And, judging from present indications, the President will be able to secure from Congress the necessary ratification for any agreements which may have been made providing for payment of money due us from European debtors.

THE SERRA STATUE

That a statue of Junipero Serra in imperishable bronze should be placed in the Memory Garden at the San Fernando Mission is an eminently fitting, though tardy, recognition of the noble character and devout deeds of a truly great man whom Southern California should have honored years ago by some such lasting memorial. When this statue is unveiled many will gaze upon it with but faint appreciation of the character of the pious padre and his splendid services in opening up the way for the civilization which was to come to Alta California, the name by which he knew that great region in which his most important work was done.

Zeal of a nature rarely given to any man was the outstanding feature of the character of Junipero Serra. He was a religious and valorous soul. His face, as described by one of the old annalists, "was full of spirituality, tenderness and unutterable pathos, the mouth and chin so delicately sensitive that one marvels how such a soul could have been capable of heroic endurance of hardship, the eyes strong, radiant with quenchless purpose, yet filled with solemn yearning, almost superhuman sadness."

In all the annals of Alta California no name shines with greater luster than that of Serra. He was of that type of spiritual leader from which have come the martyrs. Long before he set foot in California he walked, "for the glory of God," all the way from Vera Cruz to the City of Mexico, a distance of over 250 miles, scorning all offers of easier passage, that he might minister to the people along the way, and, although a painful ulcer developed on his leg because of this tramp, he paid no heed to it and would accept no medical aid. He was still suffering from this ulcer when he set out on the long land journey from Loreto up to and through Baja California to San Diego.

In his 56th year, lame, wasted by fasting and scourging and accompanied by only three others, he traversed hundreds of miles of thirsty desert and steep mountain ridges, praying to God fervently each hour that he might reach his destination. That he did so was considered a miracle. After establishing the mission at San Diego he set out to create others to the north. He spent sixteen years in California, building up a long chain of missions that extended from San Diego to San Francisco, and in these over 5000 Indians were taught the rudiments of the Christian faith and were trained in the beginnings of an ordered industrial life.

The admiration felt by the people of every creed for Serra and the other old padres is that which mankind always feels for those who suffer extreme hardship and privation to carry out a noble purpose. There can be no repression or discouragement of a determined spirit convinced of the worthiness of its objective. Emerson says that, though the legs of a man of such spirit may be cut off, he will keep his object always in view and will "crawl to it on his stumps."

There are those who affect to believe that the labors of the padres were futile—that they could make no impress upon an aboriginal people who were little better than beasts. But the fact remains that many of these savages were brought to a higher spiritual state and that they were given valuable manual training and taught the arts of agriculture, of which they knew practically nothing. In all this work Serra was the leader and to him belongs the major part of the credit due the padres for their benevolent achievements.

MEXICAN TIMBER

Under a stable and constitutional government the development of Mexico's magnificent internal resources gathers every month additional momentum. Business in Los Angeles will do well to keep in close touch with what is going on commercially in our sister republic, and so be ready to do its share in forwarding the new and important enterprises being opened up especially in the Pacific Coast region.

Railroad development is the ax that blazes the trail over which opportunity later constructs the finished highway. The early completion of the Southern Pacific line from Tepic to a point near Guadalajara, where it will connect with the National Railways of Mexico, will form another important link in the financial chain that joins the west coast of Mexico with the harbor of Los Angeles.

This extension of the Southern Pacific taps a vast region of virgin timber that hitherto, through remoteness from transportation facilities, has been unavailable for commercial purposes. As for want of a reforestation policy our own timber supplies are being gradually denuded, the value of these Mexican forests will annually increase in value. Some lumber mills in the States of Jalisco, Michoacan, Nayarit and Colima are already in operation, but they have been able hardly to keep pace with the local demand.

Perhaps it is well for the human race that the areas needed to supply its commercial needs come into use progressively and not all at once. The natural resources of Mexico are without a doubt destined in the near future to supplement those of the United States and, where our forests are concerned, to tide over the period when the demand for lumber will be greater than the supply. Our dependence for a while on our neighbor may also afford the incentive to replenish our own forest lands with a fresh supply of timber, in which case the lesson in thrift will not have been in vain.

Mexican timber, at any rate, promises to be one of our valuable assets to aid the rapid development of Southern California as soon as the forest land is opened up by railroad transportation to Pacific ports. The Land of "Manana" is fast becoming the Land of "Hoy."

WRONG ENDS

A man may be foolish to believe all that he hears, but he is perfectly miserable if he doubts everything.

Something Coming to Him

[Copyright, 1925, by Public Ledger Company.]

Just About It
by James J. Montague

THE UNSELFISH GARDENER

Carbon monoxide gas from motor cars, though deadly to human beings causes vegetables to thrive.

My thorax is furry and coated,
My lungs do not function quite right,
The salvos of gas from the motors that pass
Interfere with my breathing at night.
But though I am haggard and listless,
I have no real reason to whine,
For whenever I turn to my garden I learn
That the cabbage is coming on fine.

I often am ill with neuralgia,
Or laid up in bed with the gout,
A man is inclined to these ailments I find
Where there's carbon monoxide about,
But I thrill as I look from my window,
And down in my truck patch I see
That the onions and leeks have been thriving for weeks
On the gas that was too much for me.

Dyspepsia has frequently seized me,
Since cars got so thick on our street;
I always grow rude at the mention of food
And cannot abide the word "eat".
I know that this malady comes from
The chug-chugging motor exhaust,
But the beans and the peas are both growing like trees
Though they drink in their strength at my cost.

Some day I must move to a desert,
Where gasoline never was known,
Where the poisonous scents that are here so intense
Cannot saturate one to the bone.
And there, though my friends and companions,
Will think I've been sunk without trace,
It will fill me with cheer if I now and then hear
That the squashes are growing apace.

(Copyright, 1925, by the Bell Syndicate, Inc.)

THE MIRACLE MAN

Herbert Hoover is a valuable man. Whenever there is something to be done Uncle Sam sends for him. If an emergency calls for talent or genius the messengers are paging Herbert Hoover forthwith. Long ago President Coolidge offered him the portfolio of Secretary of the Interior. More recently the President has invited him to take command of the Department of Agriculture, which is now the most potent with political possibilities of any Cabinet job. But Secretary Hoover is running the Department of Commerce and will not leave unfinished tasks. He is doing a wonderful work for American business. He has a program of standardization in many lines and is showing the merchants and manufacturers of America the way to many real economies. He is also smoothing the paths of foreign trade. He can bring clashing interests together in a manner impossible to any other American and he is ever suppressing his own advantage or his own preferment for the general good. He does not attempt the impressive heights of statesmanship, but when it comes to doing something for his fellow-man—something practical and substantial—he may well be considered as the foremost citizen of the world.

MY BATTLE CRY

Give me a battle to fight
Worthy of courage high.
Let me make plain my right
Or let me striving die.
What of the weak who fall?
What of the danger rife?
I am in love with it all—
I am in love with life!

Heroes are common clay,
Conquerors are but men.
Courage has blazed their way;
Courage shall win again.
Will can make man a god—
Then shall I shirk the strife?
Better beneath the sod—
I am in love with life!

Weaklings the combat are fleeing,
Cowardice leans on time.
Strength is the glory of being,
Love can make strength sublime.
On with the battle of might,
Brave hearts for drum and fife!
Glorious is the fight—
I am in love with life!

LEE SHIPPEY.

When once they strike the matrimonial-bureau trail the sucker and his money soon become strangers.

BENITO MUSSOLINI

BY L. J. VANDENBERG

While the furor in the press is going full blast about the ty of Benito Mussolini, his good points and his shortcom- torial method of handling the big stick and his latest ... in Jovian manner, hurled thunder at both the Masonic ... Vatican's favorite orders or parliamentarian tactics, ... stands ignored. Mussolini is the product of his time, ... aid of England and Herriot of France. They are the ... cial evolution; prototypes of a new regime or the ... lost cause, according to your point of view.

Mussolini, MacDonald and Herriot are scholars of the Marxian school of thought, leaders of Socialistic literature and philosophy, apprentices or practitioners (take your choice again) of Socialistic methods of government, revolutionists of a mild form who find they cannot plant a square peg in a round hole. Finding ultraradical changes of Communists and Bolshevists a failure, all three attempted to save the Red flag with a patriotic fringe.

The aggressive force scintillating from the determined square jaw of Benito Mussolini and darting from his keen eyes scream domination, whether clothed in the formal black of the English Parliamentarian, as I saw him in the Grand Hotel at Rome in 1922, or braided in his uniform of generalissimo of the black-shirt army parading before the Victor Emanuel Monument in 1923. The aristocratic background in the one and monarchical splendor of frame in the other seemed to reflect incompatibility of atmosphere. Wavering in resolution at the critical moment, when it was the choice of asserting Socialistic principles or standing back of the House of Savoy, marked Mussolini for disappointment, as it did MacDonald in England when he donned the knee breeches of St. James' Court.

Autocracy and Socialism do not mix. Evolution does not operate in jerks or jump over chasms. The hen lays the egg and the egg produces the chicken. The butterfly produces the cocoon and the cocoon the larvae. Fascism may prove to be the logical interregnum between autocracy and the next plane of governmental regime in Italy; but what that plane will be none can say. Certain it is now that Fascism has lasted four years with a promise of a longer tenure of life.

Socialism has failed in England and deferred its possible arrival in other states. The MacDonald attempt to wed capital and labor came so prematurely to the divorce court that only Utopians look for an early reconciliation.

Mussolini still is in the saddle and continues to wave his lictor's fasces. He still holds the situation well in hand. His government is tolerated because he protects Italy from a certain reversion to Communism. Thereby hangs the tale. Shall Fascism maintain its popularity in Garibaldi's free Italy? One needs but watch Fascisti parades of an enthusiastic youthful army shining patriotism from its myriad snappy eyes. One does not need the crisp admonition of the overgrown Boy Scouts to "remove your hat" when the green, red and white banner passes before one's eyes. Roma inverted stands for Amor, love of country. The 700,000 black shirts bending 38,300,000 other Italians to their way of thinking may be a minority phenomenon; but so long as the country is safe in their hands and the government maintains law and order, though it may kick Communist shins, the phenomenon is likely to be prolonged.

Mussolini may fall, but Fascism will outlive him, should the fates remove him. Fascism is not Mussolini. He merely grasped at Fascism as his golden opportunity. But Fascism is the representation of a strong love of country burning in the bosoms of strong-willed men with a strong courage of strong convictions. Union makes strength, and strength will maintain union so long as both go hand in hand. Fascism is both. It was born of a revulsion against Communism which dominated Italy after the war. Swords were taken from scarred officers, decorations torn from their breasts. The government was limp with fear of the ever-increasing aggression of home and imported Bolshevists. The Angora threat of a light-and-power strike gave Mussolini the handle which he needed to rally the forces for right and justice. The country was seething with anger at the continued arbitrary conduct of tenants who garnered their share of the crop and allowed the landlord's share to rot on the ground. The Fascisti came to the rescue at risk of Communistic buffeting. Elections were never so prostituted as were those conducted by the Bolshevists.

Train schedules were upset at the sweet will of engineers and firemen. Soldiers and police were torn from the trains. Lawlessness ran riot over the land. The Fascisti stopped it. Mussolini gave his ultimatum to the government to break the strike in forty-eight hours or he and his handful of Fascisti would do it. The government shirked, Mussolini struck his blow and Bolshevism fled the country. The country recognized in Mussolini and his band an all-consuming, all-sacrificing patriotism and gave him the ovation once bestowed on Agricola and Garibaldi.

It was the rekindling of the campfire which had smoldered into ashes from lack of interest in a country where "dolce far niente" may overcome the watchmen, but the spark was ever kept alive, from Romulus and Remus, through the times of the Vestal virgins, the pontiffs and the Garibaldisti. It was a resurrection of a dormant but undying seed of national life. Rome and Italy have gone through the phases of empire, republic, heirarchy and monarchy in succession, and the end is not yet.

Progress in New Jersey

Those who may at times feel discouraged at the slow approach of the millennium should not fail to note the report that respect for the dry laws is growing in New Jersey. —[Kansas City Times.

While a man is as old as he feels, a woman is as old as she feels she looks.

WEDNESDAY MORN
KHJ Artis
VALVO
YANKEE
"YANKEE"
MICKEY McBAN
SCREEN JUVENIL
KHJ PROGRAM I
FATHER'S HONO
William Hullinger Conce
on Parent's Birthday
Nightly Talks Begun on Ne
Traffic Ordinance
Great Welsh Chorus Will
on Air Today
BY CLAIRE FORBES CRANE
The Golden Rule in the fi
analysis is purely a synonym f
consideration. Consideration a
respect are inseparable. Wh
Big Reductions
Sewing Machines
A Few Specials
SINGER DROP-HEAD (Used) ... $20.00
SINGER DROP-HEAD (Used) ... $25.00
SINGER ELECTRIC (Used) ... $55.00
NEW HOME ELECTRIC (New) ... $50.00
BRAND NEW PORTABLE ... $35.00
GAS HEATERS
RADIANT HEATER ... $10.50 UP
GAS HEATERS ... $3.75 UP
Globes
Large—Frosted
35c
6 for $2.00
$8.50 Complete Set of Attachments
FREE WITH
EUREKA
VACUUM CLEANER
FOR FEW DAYS ONLY
$4.75 Down
Balance in Easy Monthly Payments
EASY WASHERS
$135 up
Free Demonstration
$2.00 Down
HERRICK'S
234 South Broadway
MAin 4917

TO MUSSOLINI

BY L. J. VANDENBERG

e press is going full blast about the ... good points and his shortcomings, his ... the big stick and his latest escapade ... thunder at both the Masonic Order and ... or parliamentarian tactics, one great ... l is the product of his time, as are ... ict of France. They are the centers of ... of a new regime or the protagonists of ... our point of view.

PEN POINTS

Well, well; it took us some time to pay Lafayette.

Americanism: ... best there is; paying $1 ...

People who howl for ... ually mean freedom from ...

Character sketch: "He ... $10 bill around a roll of ..."

As a rule you can judge a ... by the size of the man in ...

Idealism originates in the ... complacency in a full stomach.

America is a place where ... first duty of man is to keep ... dressed up.

For that matter, the day ... could save time by having ... faces done in shellac.

The man who does his ... best at all times isn't a ... he's a myth.

Old-style introduction: "... permit me to introduce myself." New style: "Gotta match?"

At any rate, the love ... can't claim that he inherited ... taste for hair tonic.

When are scolds youth ... remember that virtue often ... exists in being fed up.

Man's inhumanity to man ... countless thousands lose ... the label.

To catch suckers merely ... unreasonable returns and ... ture take its course.

Women are queer. They ... ly buy a coat for $18.95, but ... ure it because the first price ... $79.50.

When the young lawyer ... the words, "Sixty dollars a ... he knows they don't refer to ... prudence.

Wales's reported indifference ... the crown may be due to ... that George seldom appears in ... headlines.

Correct this sentence: "... our lives," said the bride ... groom, "we'll tell each other ... erything."

Slow but sure is generally ... too.

There were loud speakers ... there was radio.

No cloud has a silver lining ... long as you stay on the ...

Some people are not ... do nothing, even when ... nothing to do.

Despite comment to the ... the strongest man is not ... stands a loan.

Few men would trouble ... selves to look for work if ... didn't need the money.

If versatility avails anything ... advertiser who has done ... thing from ditch digging to ... macy ought to get a move on.

First thing that Sierra ... rancher knows some reformer ... be after him for overworking ... chickens in defiance of the ... labor law.

RIPPLING RHYMES

THE HERO

I like a hero in a story, a ... of character and brain, who ... up in a blaze of glory, while ... lains plot his fall in vain, ... wades through tragic scenes ... glory to wed the girl. Then ... The last few books I have ... reading are full of cheats ... ant Knaves; conventional ... past unheeding, they lay ... fire-sale graves; and none of ... shows any breeding and none ... Ivanhoe behaves. Their souls ... bared for our inspection; but ... are timbers souls at best, filled ... with sorrow and dejection. ... tle reader's troubled breast ... modern authors need ... he sighs, "they leave my ... pressed. They've bewildered ... the Russian writers gone ... painting squalid woe; while ... late and godless blighters ... all the slums and sewers ... they spring no blithe hearts ... ers as Scott and Dumas ... show. There's nothing ... their pages, there's naught to ... ulate or charm; there's ... who engages the attention ... drawn virtue's noble ... Elisa to the farce. Where ... base and cheap and vile, ... time hero, brave and true, ... gled in, would improve the ... contrast would improve ... I wish these writing ... dish us a stainless ... or two."

(Copyright, 1925, ...)

Reductions

Sewing Machines

A Few Specials

... $20.00
... $25.00
... $55.00
... $50.00
... $35.00

AS HEATERS

... $10.50 UP
... $3.75 UP

Globes

Large—Frosted

35c

6 for $2.00

.50 Complete Set of Attachments FREE WITH EUREKA

FOR FEW DAYS ONLY

$4.75 Down

Balance in Easy Monthly Payments

WASHERS

$135 up

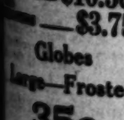

$2.00 Down

RRICK'S

Broadway

... 6917

KHJ Artists Aided by Feathered Prima Donna

Valvoline Trio to Make Debut to Radioland

...U PROGRAM IN ...ATHER'S HONOR

... Hullinger Concert ... Parent's Birthday

... Talks Begun on New Traffic Ordinance

... Welsh Chorus Will be on Air Today

BY CLAIRE FORBES CRANE

The Golden Rule in the final ... is purely a synonym for ... Consideration and ... are inseparable. When ... these two factors play a part in the intercourse of peoples, how smoothly and rapidly does civilization go forward toward its goal, the millenium. Haven't you noticed the fragrance and cleanliness of the atmosphere of a home in which each succeeding generation has respected its heritage and considered it sacred enough to shield from disintegration and faithfully preserve it while earnestly endeavoring to add to its luster? It is the constructive influence, which radiates from such firesides, that spurs us on to greater deeds and sincere love of mankind.

William E. Hullinger, whose pleasing personality and talent with the flute have given him a tremendous following in Radioland, wished to commemorate the seventieth birthday of his father. While friends assembled in a cozy home in Clinton, Iowa, to pay their personal respects to the senior Hullinger, the son, William, arranged and presented at KHJ a concert of delightful music in honor of the occasion. It was a beautiful thought, and if Mr. Hullinger in Iowa experienced half the thrill in hearing a program dedicated to him as his son felt in presenting it, it must have been the outstanding event in his life of seventy years.

THREE GENERATIONS

The artists selected to assist Mr. Hullinger were Bernice Foley, reader; Rose Victoria Johnson, soprano; Lucy Fuhrer Genter, 'cellist; William Leavitt, violinist, all of whom responded most generously and graciously to the spirit of the occasion, giving to their performances a touch of true spirituality.

An exquisite feature of the evening was presented in the appearance of Catherine Mary Hullinger, 12-year-old daughter of the host. She not only contributed a delightful piano solo, but accompanied her father in one of his numbers. It brought three generations into the concert.

Margaret Eichleberger, Perry J. Brabon, Ray L. Derby, William Tafel, William Jenner and Edward Jones, pupils of the Hullinger School of Flute-Playing, also added their share to the success of the concert. Their performances bore the indelible stamp of their teacher and reflected the efficient training.

With this goes our sincere congratulations to the senior Hullinger and best wishes for his continued happiness.

MATINEE HOUR

The matinee program given by the Pacific States Electric Company presented our old friends Grace Curry, harpist; George Hood, reader, and Hatch Graham, who has ceased to claim any knowledge of women.

The noon hour was snappily spent with Major and his Forum Roof Ballroom Orchestra, whose dance numbers were interspersed with popular songs sung by Merle Tuttle.

The Children's Hour went on the air as usual with the daily chapter of American history delivered by Prof. Walter Sylvester Hertzog. He was followed by Betty Pugh, 8-year-old reader, who hails from Modena, Utah.

LESSONS FOR DRIFTERS

Our friends from the Land of Love took Radioland on a journey last evening which was different from anything they have ever shown us before.

A chance remark by Uncle John about how so many mortals drift through life with no definite object in view caused Queen Titania to invite her two companions to go for a ride on her Wishing Ship. When part-way across Slumber Sea, the three of them descended into a small boat which drew alongside the Wishing Ship. Here Uncle John discovered that there was no way of propelling or guiding their little craft. Upon being questioned, the Queen of the Radio Fairies explained this by saying that from now on they would be just—drifting.

Carried hither and thither, at the mercy of every vagrant wind and tide, the voyagers seemed many times to be headed for some definite goal, but each time, just as success was almost theirs, doubt or discord crept in and the opportunity was lost, leaving them still drifting.

Some of the places they almost gained were the ports of Ambition, Achievement, Contentment and Desire.

GREAT WELSH CHORUS

From 7:30 to 8 p.m. Radioland was entertained by the Men's Glee Club of Occidental College. It was an unusual chorus of male voices and proved a delightful addition to the day's programs.

Last night marked the inauguration of a nightly series of talks to be delivered on the subject of the new traffic ordinances. Last night's speaker was Capt. John Butler.

Tomorrow afternoon you will be accorded an opportunity to hear what authorities consider one of the greatest male choruses in the world. KHJ will broadcast the Rhondda Welsh Male Singers, who will also be heard in public concert at the Trinity Auditorium the 22nd and 23rd insts. at 8:15 p.m. As a musician, I would suggest to all lovers of good music that they arrange to hear this organization.

K-H-J
The Times
RADIOPHONE

TODAY'S PROGRAM
Wednesday, Jan. 21, 1925

12:30 to 1:15. Program will present Violet Silver, violinist; Vincent Walker ("Spot") and Phyllis Victoria Walker in songs, and Fred C. McNabb will give his weekly garden talk.

2:30 to 3:30. Program through the courtesy of the Pacific States Electric Company, presenting Eleanor Woodford, dramatic soprano; Grace Currey, harpist, and George Hood, reader; the Rhondda Welsh Male Glee Singers.

6:00 to 6:30. Art Hickman's Concert Orchestra, playing in the supper room of the Biltmore.

6:30 to 7:30. The children's hour program will present Prof. Walter Sylvester Hertzog in his story of American history; Dickie Winslow, screen juvenile and reporter; Helen Muchnic, 10-year-old violinist; Baby Muriel MacCormac, screen juvenile, and Crystal May Keate, 8-year-old reader.

7:30 to 8:30. University of Southern California Men's Glee Club.

8:00. Every evening this week at 8 o'clock a speaker will be on the air, who will explain some special provision of the new traffic ordinance. This evening Capt. John Butler, former Chief of Police, will explain the new parking regulations.

8:30 to 10:00. Program will present the Valvoline Trio; "Yankee," the canary that sings "Yankee Doodle;" Carol Atherton, soprano.

10:00 to 11:00. Art Hickman's Dance Orchestra, playing in the supper room of the Biltmore.

Local Schedule

Angelus Temple	10:30 to 11:30
Express	10:30
Express	11:00
THE TIMES	12:30 to 1:15
Express	1:00
THE TIMES	2:30 to 3:30
Angelus Temple	3:30 to 4:30
THE TIMES	6:00 to 8:30
Express	6:00
Angelus Temple	6:30 to 7:30
Earle C. Anthony	6:45 to 8:00
Herald	7:00 to 8:00
Express	8:00 to 11:00
THE TIMES	8:30 to 10:00
Examiner	9:00 to 10:00
Earle C. Anthony	10:00 to 11:00
THE TIMES	10:30 to 11:30

Bobbed Hair Clippers Reduced

Size 0000, finest $4.50 clippers $3.50
000 Clippers, regular $3.00 ..... $2.25
00 Clippers, regular $1.75 ..... $1.45
(Main Floor—Coulter's)

Store Open All Day Saturday

Coulter Dry Goods Co.
FOUNDED — 1878
Seventh Street at Olive

McCall Patterns—Pictorial Review Patterns

Our Branch Store

Located at 215 So. Broadway, sells all advertised merchandise, wherever carried in stock, at the same price as at our main store.

4000 Yds. of Coulter Fine Silks, Special, $1.50 Yard

SILKS of the most desirable character are every one of these; in dependable qualities and fashionable colors; and all at such a remarkable reduction that women will be eager to secure quantities, we are sure:

Georgette Crepe — 1500 yards in black, white and colors—

Crepe de Chine — 1000 yards in black and best shades—

Radium Taffetas — 1000 yards in black, white and colors—

Chiffon Taffetas — Glace finish; of a nice quality and good colors—

(Second Floor—Coulter's)

Lambswool Comforts Reg. $8.75, for $6.45

FULL size comforts, with figured silkoline centers and backs; 9-inch plain sateen borders; only sixty of them to be sold at this special price simply because we have them only in pink shade.

(Second Floor—Coulter's)

Women's Pajamas of Flannelette, Reduced 1/4

ONE of the interesting features of the January Sales of Muslinwear is this, of flannelette pajamas in one or two-piece style, either short sleeve, slipover or long-sleeve coat models, at a reduction of ..... One-Fourth

(Fourth Floor—Coulter's)

Frocks of Kasha and Flannel Are Ever So Smart---Comprehensive Showings at $16.75 to $75

TO be smart, be tailored! In other words, it is simplicity which the new season sponsors.

For Spring, beautifully tailored frocks of natural Kasha or flannel are by far the smartest.

Their straight lines, with now and then a piquant flare, their lovely natural tan and beige shades, as well as the tones of salmon, green, scarlet, blue and white, and their smart buttons, fancy embroidery and pleats or inserts, create an intriguing ensemble.

(Third Floor—Coulter's)

Spring and Fashion Make the Perfect Ensemble

CLEVER designers have outdone themselves in devising charming new ensembles. There are simple tailored ones with trim cloth dress and full length coat; there are elaborate ensembles with dress of silk and fur-trimmed coat of crepe or charmeen; flares of box plaits at the very hemline vary the otherwise slim silhouettes.

And the smart sports ensembles of plaid and plain material to harmonize, with fascinating large pockets, are delightful. Wigwam, natural, navy, black, carmel, Copen are a few Spring shades ..... $45 to $249.50

(Third Floor—Coulter's)

Attractive Blouses $9.50 and $10.95

WITH the advent of Spring always comes demand for blouses—these have just arrived, expressive of the very newest—in plain or figured crepe de chine—in attar of rose, canterbury red, azure, shell, and combined shades.

The Separate Skirt

To accompany one's blouse may be had at a saving now—in flat and Roshanara crepe, or flannel; plaited and plain models, regularly $8.75 to $10.50, for $6.50

In white, grey, black and navy crepes, mixtures and novelty woolens; regularly $13.50 to $25, now $9.50

(Third Floor—Coulter's)

Just Thirty Handbags and Suitcases Cut 25%

OPPORTUNITY for securing a good piece of luggage for next summer's trip, if you don't plan one before!

All sizes in cowhide, alligator and walrus; regularly $10 to $30, now ..... $7.50 to $22.50

(Main Floor—Coulter's)

Babies' Batiste Dresses, Special, $2.95

A BABIES' Day special in hand-tucked and feather-stitched dresses, the collars and cuffs trimmed either with lace or hand scalloping; in infants' size only.

Crepe de Chine Bonnets — With silk linings, in cunning styles; or of silk poplin in plain styles; sizes infants' to 1½ years, special $1.95

Double-Breasted Vests — Of cotton and wool with rayon stripe; in sizes from infants' to 1½ years; special $1.00

(Third Floor—Coulter's)

Pacific Embroidery Packages for Spring

WOMEN who plan needlework of interesting sort for Spring will be eager to look over the assortments now on display — Lingerie, Infants' and Children's Dresses, Bed Sets, Boudoir Pillows and Luncheon Sets in this popular Package Goods.

(Fourth Floor—Coulter's)

Goodwin Corsets at Coulter's

EXCLUSIVELY at Coulter's, too—these fine corsets which have won so many firm friends through their grace and comfortable fitting qualities.

$5 to $16.50

(Fourth Floor—Coulter's)

Novelty Satinette Lining, Special, 75c Yd.

SHOWN in a good assortment of patterns and colors for dresses, linings and comfort coverings; 36 inches wide.

Two-toned Brocade—silk-and-cotton—for coat linings and drapes; 35 inches wide, special, yard 95c

Novelty Semi-Silks — 35 inches wide; silk and cotton; special, yard 95c

(Second Floor—Coulter's)

Husband Says Wife Told How Men Loved Her

A legislator, a banker and a minister were listed among the victims of her lures by Jessie Elliott Perez, in the stories of her past that she told her husband, Floren Perez, customs inspector, according to his amended complaint in his suit for divorce, on file with the Superior Court. The names of the men were not given.

It was Mrs. Perez's contention that she just could not help being attractive to the men, and she told him of a number who found themselves unable to restrain themselves in her presence, Perez related.

Mrs. Perez also liked to take a drink, when one was offered, her husband said, and he told of an incident occurring on board a foreign vessel in San Pedro Harbor, when he and his wife were the guests of the ship's officers. Wine was offered them, he said. He declined it, but Mrs. Perez insisted on partaking, according to his story.

YOUTH ARRESTED AS BURGLARY SUSPECT

Arrested in the rear of a house at 1901 North Serrano avenue by Special Officer Windsor of a private patrol agency, a man giving his name as Jack Carter, 24 years of age, of Third and Los Angeles streets, is held by Hollywood police on a charge of burglary. Detective Lieutenants Kearin and Taylor, who questioned the suspect, announced that he had confessed entering a room of the house through a window, but finding the door locked, had gone around to the back and was going in through the back door when halted by the patrolman.

HUSBAND'S FIGURES CAUSE HIM CHAGRIN

A balance of 73 cents in his bank account caused William G. Dawson some chagrin yesterday, when Judge Summerfield scrutinized certain figures he had carried to court to show why he was in arrears in alimony due Mabel Dawson pending trial of her suit for divorce.

"According to these figures you have spent more than you took in and you still have 73 cents in the bank," the court observed.

"Must have made some mistake in my figures, then," Dawson replied.

He is required to pay Mrs. Dawson $25 a week, and he promised the court to make up at least a part of his arrears by February 9, whereupon he was given an extension until that date. In her suit Mrs. Dawson named Alyce Willard as co-respondent.

SUSPECT FAILS AT LAW

Held to Answer After Attempt to Defend Himself

Arthur Parrish, bandit suspect, essayed the role of attorney at his preliminary hearing in Justice Blake's court yesterday but with very little success. He made a major tactical blunder when he asked Ralph Jackson, whom he is accused of holding up and robbing on the 9th inst., whether he remembered losing all his money and watch in a pool game on the night of the robbery.

"Huh?" said Jackson. "I never played a game of pool in my life."

The court promptly ordered Parrish held for trial in Superior Court under $2000 bail. Parrish, it is averred by the prosecution, approached his victim with a query as to the whereabouts of the Hungarian Athletic Club and failing to obtain the information produced a gun and a further request for the cash and watch.

Gardner Single Control Radio Set

No agents. Demonstration nightly at 223 North St. Andrews Place. Daily at factory. Phone MAin 3205.
No tubes, no batteries, no fuss. Installed complete for $30.00. Sold only by factory.

Gardner Laboratories

JAIL TERMS IMPOSED

Conviction Won in First Car Theft Case Before Police Judge

The first auto theft case to be prosecuted in Police Court came up before Police Judge Pope yesterday.

Charged with petty larceny in connection with the theft of a flivver, Mr. Flores and Felix Enriquez were sentenced to 180 days in jail. The flivver was valued by its owner, Masaakue Kobayahi at $150.

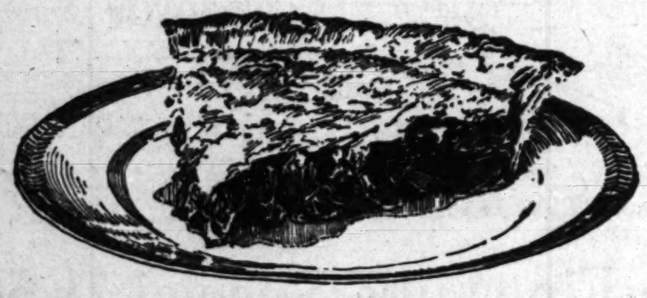

Raisin Pie

ask a man!

Raisin pie is a favorite with men. They have it frequently at restaurants for lunch. Because they like its *satisfying* goodness.

Men would like to have raisin pie more often at home. You will please your men folks by serving it for supper. Have raisin pie tonight—and see!

Don't bother to bake it yourself. I know how to bake the kind of raisin pies men like. I use the same materials that you would use. The raisins are Sun-Maid Raisins. The same that you buy in the Sun-Maid package—big, plump, juicy raisins, the choicest fruit of California's vineyards.

Cut through the golden, flaky crust into one of my juicy, racy raisin pies and learn how good *real* raisin pie can be! Serve one tonight.

Your Baker

Fresh from the oven at your baker's or grocer's

Openings in 40 * Cities Offered Business Buyers

In ONE Issue of Times Want Ads

Times "Business Opportunities" bring to the attention of buyers the best business openings throughout the whole area of Southern California. In a single issue of Times Want Ads---that of Sunday, January 18---forty-three different cities and towns were represented by business openings.

★ Alhambra	Hollywood	Phoenix, Ariz.
Arcadia	Klamath Falls, Ore.	Roscoe
Bell	La Habra	San Diego
Beverly Hills	Lompoc	San Francisco
Burbank	Long Beach	San Jose
Corona	Los Angeles	Santa Ana
Culver City	Louisville, Kentucky	Santa Barbara
Eagle Rock	Maywood	Santa Monica
Fillmore	Monrovia	Sawtelle
Fullerton	Oakland	South Gate
Fresno	Orange	South Pasadena
Glendale	Oxnard	Venice
Guadalajara, Mexico	Palms	Walnut Park
Hawthorne	Pasadena	Whittier
		Wilmington

No matter what kind of business opening you seek, Times "Business Opportunities" columns will guide you to the one you want---where you want it.

Times Want Ads

The Los Angeles Times prints more want ads than any other newspaper in the world.

Of Interest to Women.

SOCIETY

BY JUANA NEAL LEVY

One of the interesting events of the day will be the marriage at high noon of Miss Shirley Craig, attractive young daughter of Mrs. Roy Albert Henley of 830 Lorraine Boulevard, to Duane D. Jones, son of Mr. and Mrs. Marshall Nye Jones of Lillian Way, the ceremony being performed by Rev. Frank Dyer in the presence of immediate relatives only. The house will be exquisite in its beautiful floral decorations. The dainty bride will wear an imported French model of lace over satin and carry orchids and lilies of the valley. Mrs. Kenneth Stonier (Katherine Craig) will be her sister's only attendant, while Merrill Spencer will serve Mr. Jones as best man. After a wedding breakfast, Mr. Jones and his bride will leave for several weeks' bridal trip and after February 1 will be at home at 6632 Bergen avenue. Miss Craig was graduated from University of Southern California, after finishing at Westlake school, and is a member of the Kappa Alpha Theta sorority, while Mr. Jones was graduated from University of Pennsylvania and had two years also at University of Michigan. He is a Beta Theta Phi. Yesterday afternoon Miss Margaret Barnard, the daughter of Mr. and Mrs. F. E. Barnard of Crenshaw Boulevard, entertained at the Ambassador with a beautifully appointed luncheon in honor of Miss Craig, who has been the incentive for a number of enjoyable affairs before the wedding and for whom there will be numerous functions given after her return from the wedding trip.

Birthday Anniversary

Invitations are being issued by Mrs. James H. French (Mathilde Bartlett) 3200 West Adams street, for a children's party, the 31st inst. the occasion celebrating the fourth birthday anniversary of her young daughter, Franklina Gray French. The young honoree is the granddaughter of Mrs. William S. Bartlett of West Adams street, at whose beautiful home "Fenton Knoll," these affairs are annual festivities.

On Way Back

The many friends of Lieutenant Commander and Mrs. William Robert Munroe are rejoicing over the fact that they will arrive in New York, February 15, after two years detail in Rio de Janeiro. Mr. Munroe has been detached from the American Mission to Brazil, and with his wife and small son, Robert, Jr., is on his way home. After a few days visit in New York City they are planning to go on to Waco, Tex., where they will visit with Mr. Munroe's parents, Judge and Mrs. Richard I. Munroe, for an indefinite time before coming to Los Angeles, where they will be the guests of Mrs. Munroe's parents, Mr. and Mrs. Edward Perne Johnson in West Twenty-eighth street. Mrs. Munroe, before her marriage, was Miss Katherine Johnson, and her many friends here are planning a series of affairs in her honor after her arrival. Mrs. Johnson is planning to go East and meet the voyagers in New York City and will accompany them South, visiting at the Munroe estate in the Southern City.

Visiting Friend

Mrs. Matilda Williams Hotchkiss of Tacoma is visiting in Southern California and while in Los Angeles is a guest at the home of Mrs. Mary E. Steinfeldt, 5012 Beverly Boulevard. Mrs. Steinfeldt is entertaining with a series of affairs in honor of her houseguest.

Hartzell-Pierce

One of the prettily appointed weddings of the month was that of last evening when Mrs. Winnie Jurden Hartzell plighted her troth to Guy Rolland Pierce, the ceremony taking place in the spacious ballroom of the LaBertha Apartments, Rev. William H. Fishburn, D.D., officiating. The decorations were beautifully carried out with a profusion of flowers and ferns with tulle ribbons, and preceding the ceremony Miss Nell Lockwood gave several vocal solos, accompanied by Mrs. Vance Strange, who also played the wedding marches. Mrs. Juna Jurden assisted the bride as matron of honor and Thomas N. Lord served Mr. Pierce as best man. The bride wore a becoming gown of white georgette in circular panels, embroidered in gold, with gold slippers and she carried an arm shower of orchids and lilies of the valley. Mrs. Jurden's gown was of shaded apricot georgette and she carried an armful of roses in the same tones. Miss Doris Irene Pierce and Miss Marion Lord were flower girls, attired in pink and apricot taffeta respectively. After the ceremony a wedding supper was served and dancing was the feature of the evening later. Assisting in receiving were Mrs. A. E. Boqua, Mrs. James Mosby, Mrs. Charles Whitehall, Mrs. D. F. Robertson, Mrs. Homer Chapman, Mrs. Harry Comer, Mrs. Charles Listerwalter, Mrs. Harry Heston, Mrs. George Edwards, Mrs. Lorraine Pierce, Mrs. Philip Ley, Mrs. Fleming Gloyd and Mrs. Gladys Farrington. Mr. and Mrs. Pierce are leaving immediately for an extended trip through the United States and also will pass several months abroad, sailing from New York on the 31st aboard the Laconia. They will visit Southern Europe first, including Cairo and Egypt, also the Holy Lands, before stopping in Naples and Rome later, passing some time in Paris and going by airplane to London. After their return aboard the Berengaria they will visit Mrs. Pierce's relatives and friends in Kansas City and also enjoy some time in St. Louis and Chicago.

Distinguished Guest

Among the delightful visitors to Los Angeles this month is the Marquis de Dosfuentes, who is a guest at the Biltmore and is being much entertained at the home of Mr. and Mrs. John B. Winston in Lucerne Boulevard. While visiting in Pekin, China, last year, Mrs. Winston and her daughter, Miss Marguerita Winston, met the Marquis, he being the Minister from his country to China. He has since been detached from that detail and is on his way to his new post in Norway. Many delightfully informal affairs are being planned by the Winstons in honor of the visitor, motoring to the various points of interest in the Southland. Marquis de Dosfuentes is a writer and historian of note and is a close life-long friend as well as a relative of the Duke of Alba, who recently visited in Los Angeles and vicinity.

Engagement Announced

Formal announcement is made by Mrs. Nettie Kreiter of 4103 Normandie avenue of the engagement of her daughter, Miss Dorothy Bernice Kreiter, to Robert Pierre Carrey, prominent young attorney of Los Angeles. Miss Kreiter is a member of the new chapter of Delta Gamma recently installed at the University of California, Southern Branch. She is an accomplished musician and is now completing a series of special subjects at the university. Mr. Carrey is a Delta Chi fraternity member, having been graduated from University of Southern California. Many charmingly arranged affairs have been given honoring this attractive young bride-elect, and, although no date has been set, the wedding is expected to take place in the late spring.

Morning Wedding

St. Paul's Catholic Church in Washington Boulevard will be the setting this morning of a pretty wedding, when Miss Anamae Coyne, daughter of Mr. and Mrs. P. F. Coyne, will become the bride of Joseph B. Pardieck, son of Mr. and Mrs. A. L. Pardieck of West Fifty-first street, the ceremony being performed by Rev. Father Bradley at 9 o'clock. The bride, who will be given in marriage by her father, will wear a gown of lace over satin, the veil held in place by sprays of orange blossoms and she will carry orchids, lilies of the valley and bride's roses. Miss Josephine Coyne, sister of the bride, will be maid of honor, wearing silver lace and jade green georgette, a hat to correspond, and she will carry roses and lilies of the valley. Marjorie Carpenter, in a ruffled white net frock, carrying a basket with rose petals, will be flower girl. Miss Blanche Coyne will assist her cousin as bridesmaid, wearing orchid and silver, with hat to match, and her bouquet will be of sweet peas and valley lilies. Henry Coyne will be best man and the ushers are Ambrose Jungers and Clifford Thompson. After the ceremony a wedding breakfast will be served at the home of the bride's parents, 2323 Rimpau avenue, and afterward they will leave for a wedding trip. On their return they will make their home here.

Skin Troubles

Are often aggravated by the wrong kind of soap

If you are subject to skin troubles in any form, if your skin breaks out or chafes at the slightest irritation, look to your toilet soap.

Many authorities agree that a harsh, alkaline or rancid toilet soap so aggravates the skin under such conditions that minor disturbances may become serious.

The next time you bathe use Castolay, The Modern Castile Soap. It is so pure, so mild, so free from alkali, that it has none of the irritating, drying after-effects so common to ordinary soap.

Castolay has all the good qualities of old genuine Castile and advantages that Castile at its best never had.

20c. a cake; 3 cakes for 50c. Made by The Andrew Jergens Co., the world's largest exclusive toilet soap makers.

How to Have a Beautiful Skin

Apply this new wonderful harmless cream before retiring; rub it in thoroughly and leave it on overnight. Notice how white and clear your complexion becomes. Nourishes, purifies; imperfections fade away. Your complexion will look like a child's—soft, smooth and beautiful. Get a jar of Mello-glo Beauty Cream today. For sale at the Owl and Sun Drug Co.

Second Annual Clearance.

Women's Fine FOOTWEAR $10.

Regularly priced to $20

LA MODE SHOES Inc.

722 South Flower Street

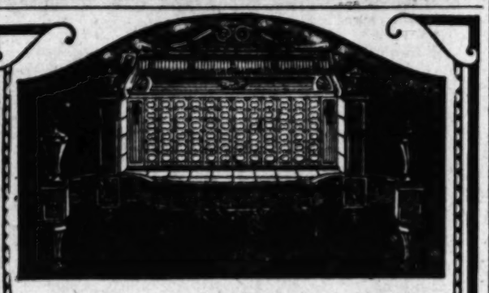

Open Fire Comfort With No Fuss or Trouble

NO MATTER how luxurious, how perfectly appointed your home may be, there is something lacking without the warming, cheering blaze of an open fire. A Welsbach Radiant Heater is the modern open fire, clean, instantaneous, trouble-free, combining all the attractive features of a log fire with the convenience the modern home deserves.

It will give you the same friendly, ruddy glow that makes home worth while, and give it to you at low cost and with all the fuss and trouble of preparation eliminated and nothing but the snug comfort and luxurious enjoyment left. Just twist the self-lighter key and your room is immediately alive with its glorious, ember-like glow and tingling with its instant, penetrating warmth. It's the ideal way to brighten and cheer and warm your home.

Various models on display at your dealer's. Prices $16.50 to $102.50

Welsbach

RADIANT HEATERS

The Most Heat for the Least Money

Harper & Reynolds, Inc. Wholesale Distributors

ENTERTAINS FOR BRIDE-ELECT

Subdebutante Presides at Tea

[William F. Snyder for National Illustrated New Syndicate]

Miss Margaret Benedict

ONE of the charming subdebs who entertained recently is Miss Margaret Benedict, daughter of former Congressman and Mrs. B. Stanley Benedict of Kingsley Drive, who gave an attractively appointed tea at the Ambassador honoring Miss Wilma Atkinson, fiancee of Arthur Earl Holt. Both the hostess and honor guest were graduated from University of California and are members of Alpha Delta Pi Sorority.

FASHION & FOIBLE

by Shirley

DITMORE 5825

Crochet hooks [illegible] of a little [illegible] silk or cotton [illegible] rolls, etc., that is [illegible] graduate can [illegible]

IN MANY schools the [illegible] makes its own [illegible] beginning then in February [illegible] them in time for the [illegible] Frocks with straight [illegible] sleeves are easy for small [illegible] and the graduated tube [illegible] more expensive and more [illegible] linings. The little [illegible] can be white to match the [illegible] school permits it, they may be [illegible] colors or frocks of pale pink, [illegible] yellow or green chiffon, [illegible]

PAIR FACE DOPE IN

Attorney and Counselor [illegible] Today in Records

Guy L. Rockwell, [illegible] attorney, and Erwin [illegible] go on trial today before Judge Bledsoe. The [illegible] charged with violation of the [illegible] rison Narcotic Act. [illegible] arrested by police on [illegible] 1923, when they [illegible] have given Clyde [illegible] ounces of cocaine at the studio.

Rockwell is said to have [illegible] ted he was a party to the [illegible] asserts he was acting as an [illegible] tigator in an effort to [illegible] which is being conducted [illegible] dope peddlers who were [illegible] extensively among the [illegible] ture studios. Rockwell [illegible] of the Lasky Corporation, [illegible] sisting in prosecution of [illegible] which is being conducted [illegible] win Simpson, Assistant United States Attorney.

CHEF WYMAN'S *Suggestions for* TOMORROW'S MENU

Breakfast

Stewed Rhubarb
Spanish Eggs
Toast Marmalade
Milk Coffee

Luncheon

Normandy Salad
Sultana Rolls
Baked Prune Pudding
Milk Tea

Dinner

Grapefruit Cocktail
Olives
Curry of Veal, Bombay
Buttered Celery Rice
Artichokes, Mayonnaise
Caramel Pie
Milk Coffee

SPANISH EGGS

Heat two tablespoonfuls of olive oil in a large frying pan, add one-half a cupful of finely chopped onion and stir and cook until the onion is a light brown color; add two cupfuls of cooked or canned tomatoes, one-half a teaspoonful of salt, one teaspoonful of chili powder, one cupful of French mushroom pieces and stems and four tablespoonfuls of finely chopped ham; stir and cook three minutes. Have six unbeaten eggs in a cold bowl and when the sauce is ready slide them into it, let cook until the eggs are set, lift out the eggs onto squares of buttered toast, place on a hot platter, pour around the sauce and serve.

NORMANDY SALAD

Cook four cupfuls of small shelled green peas with one teaspoonful of sugar, one teaspoonful of salt, one-half a teaspoonful of paprika and enough water to cover until tender; drain and cool. Place the cold peas in a bowl and mix with one and one-half cupfuls of broken walnut meats and one-half cupful of French dressing; let stand thirty minutes, drain off all liquid, mound on lettuce-covered plates, cover with mayonnaise and garnish with radish roses.

SULTANA ROLLS

Sift three cupfuls of sifted flour with six level teaspoonfuls of baking powder and one level teaspoonful of salt into a bowl; chop in four and one-half level tablespoonfuls of butter and when well mixed add one and one-half cupfuls of seedless raisins and work to a smooth dough with one cupful of milk. Roll out on a floured board one inch thick, cut in [illegible] inch squares, place one on a buttered baking [illegible] with melted butter and bake in a moderate oven [illegible]

PRUNE PUDDING

Beat to a cream [illegible] a cupful of butter and [illegible] it slowly one cupful of [illegible] until light add one cupful of well-beaten yolks of [illegible] beat three minutes, add [illegible] fuls of sifted flour, [illegible] grains of salt and [illegible] spoonful of baking [illegible] flour to the butter [illegible] two-thirds of a cupful [illegible] juice and beat [illegible] cupful of cooked [illegible] prunes and one-half [illegible] chopped blanched [illegible] well, fold in the [illegible] whites of two eggs, [illegible] buttered and floured [illegible] pan and bake in a [illegible] one-half an hour. [illegible] and serve with [illegible] sauce.

CARAMEL PIE

Place one-third of a cupful of sugar in a frying pan, [illegible] ly and stir constantly with a wooden spoon until the [illegible] add four tablespoonfuls of [illegible] and stir and boil three [illegible] Mix two-thirds of a cupful of sugar with one-half a cupful of sifted flour and a teaspoonful of salt; place in a double boiler, stir in slowly two cupfuls of milk and the caramel syrup and cook until thick, stirring [illegible] the beaten yolks of two eggs, one minute; remove from the fire, stir two tablespoonfuls of butter, one teaspoonful of vanilla and turn into a baked pie shell, cover with a meringue made with two egg whites and four tablespoonfuls of sugar, brown in a slow oven. [illegible]

Club Women's Council

[illegible] 109 women's clubs [illegible] many different Southern [illegible] communities represent- [illegible] approximately 1000 club [illegible] present, the president's [illegible] the Los Angeles district, [illegible] Federation of Women's [illegible] conducted yesterday at [illegible] of the Hollywood [illegible] clubhouse. Newspapers [illegible] were the principal [illegible] considered after the read- [illegible] reports from committee [illegible] and the delivery of ad- [illegible] prominent club women. [illegible] Charles H. Toll, district [illegible] presided at the morning [illegible] John Steven McGroarty [illegible] chief address, talking on [illegible] Play at San Gabriel. [illegible] spoke on the Gold- [illegible] plan, which provides for [illegible] creation of the old mis- [illegible]

[illegible] luncheon meeting in the [illegible] club editors of Los An- [illegible] and members of the [illegible] district press and pub- [illegible] associates were the honor [illegible] Lucile Stephenson [illegible] charge of the program. [illegible] the speakers who ap- [illegible] during the morning and [illegible] meetings were Mrs. J. B. [illegible] Mrs. C. J. Golden, Mrs. [illegible] Tinnerhoff, Mrs. F. B. [illegible] Mrs. Blanche Friend Aus- [illegible] Ruth McClintock, Mrs. [illegible] Mrs. L. E. Armstrong, [illegible] Lazard, Mrs. H. U. [illegible] Mrs. R. W. Meeker and [illegible] Marsh.

[illegible] talks were made on how [illegible] and press chairmen [illegible] and co-operate with news- [illegible] and club editors from local [illegible] formed the assembled [illegible] as to what is and is [illegible]

Woman's Club

[illegible] illustrated travelogue, "From [illegible] to the Land of [illegible] Sun," will be given [illegible] J. L. McSwiggen at the [illegible] Woman's Club under the [illegible] Mrs. Lincoln [illegible] vice-president. [illegible] at the recent luncheon [illegible] members of the study sec- [illegible] immediate support of [illegible] measures. In the in- [illegible] preservation of the [illegible] of California, Mrs. Julia [illegible] of Long Beach, Los [illegible] chairman of con- [illegible] directed attention to [illegible] estimated by John [illegible] years and, except- [illegible] business of the bark, [illegible] all the business of [illegible] economic value of [illegible] not found else- [illegible] Rogers declared. [illegible] the protection of [illegible] sought by club [illegible] others. To help [illegible] beauty Mrs. R. W. [illegible] of the memorial [illegible] with a fine col- [illegible] which she exhibits

Health Fashions

LECT

FASHIONS & FOIBLES

by Shirley Sharon

BUTTERICK 5825

Graded tucks trim the skirts of a little commencement frock of silk or cotton Georgette, voile, etc., that is smart enough for graduate cum laude.

IN MANY schools the graduating exercises mark its own commencement season, beginning them in February and finishing them in time for the June class. Frocks with straight skirts and long sleeves are easy for small seamstresses and the graduated tucks take the place of more expensive and more difficult trimmings. The little flowers on the dress can be white to match the dress or the school permits it, they may be in delicate colors on frocks of pale pink, blue, maize, yellow or green chiffon, organdy, etc.

PAIR FACE DOPE TRIED

Attorney and Companion to Go Today in Narcotic Case

Guy L. Rockwell, Los Angeles attorney, and Ercole Magliano are to go on trial today before Federal Judge Bledsoe. The two are charged with violation of the Harrison Narcotic Act. They were arrested by police on February 1, 1923, when they are alleged to have given Clyde Ewing two ounces of cocaine at the Lasky studio.

Rockwell is said to have admitted he was a party to the deal, but asserts he was acting as an investigator in an effort to apprehend dope peddlers who were operating extensively among the motion picture studios. Ewing and officials of the Lasky Corporation are assisting in prosecution of the case, which is being conducted by U. S. Attorney Wyman's Suggestions for Dinner

W'S MENU

...board one inch thick, cut in ...inon squares, place one ... on a buttered baking pan, ... with melted butter and bake a moderate oven twenty ...

PRUNE PUDDING

Beat to a cream one-half a cupful of butter and ... it slowly one cupful of sugar, ... until light and creamy; add ... well-beaten yolks of two eggs, ... beat three minutes. Sift two cupfuls of sifted flour with a ... grains of salt and a teaspoonful of baking soda; add ... flour to the butter mixture ... two-thirds of a cupful of ... juice and beat smooth; add ... cupful of seeded and ... prunes and one-half cupful ... chopped blanched almonds; ... well, fold in the stiffly ... whites of two eggs, turn into ... buttered and floured pudding ... pan and bake in a moderate oven ... one-half an hour. Cut in squares ... and serve with orange sauce.

CARAMEL PIE

Place one-third of a cupful of sugar in a frying pan, heat slowly and stir constantly with a wooden spoon until light brown; add four tablespoonfuls of sugar and stir and boil three minutes. Mix two-thirds of a cupful of sugar with six tablespoonfuls of sifted flour and a few grains of salt; place in a double boiler, stir in slowly two cupfuls of milk and the caramel syrup and cook until thick and smooth; add the beaten yolks of two eggs, cook one minute; remove from the fire, stir two minutes, add one teaspoonful of lemon extract; pour into a baked pie shell, cover with a meringue made with two egg whites and two tablespoonfuls of sifted sugar, brown in a slow oven.

DICTOGRAPH

Charles L. Tessmer, inventor of the dictograph service and organizations in an effort to settle a formation in relative to the fact that his wife, Josephine, had been unduly attentive to another man, he told Judge Wood yesterday in a hearing to determine the custody of the couple's children. Mrs. Tessmer has taken the matter under

Club Society

Of Interest to Women

Health Fashions

...EN PLAN ...RTY GROUPS

...ians Launch Move ...r National Body

...Vice-President ...mong Leaders

...n Chosen to Lead ...rk in State

BY MYRA NYE

...ment among Republican ... of California was initiated ... yesterday that has for ... the organization of all ... women in groups that ... federated throughout the ... of the Union, with Mrs. Oliv... Clark, new National Republ... committeewoman from Cali... as its president.

... to invitations from ... of the Los Angeles ... Republican Central Com... forty-odd women met for ... in the ballroom of the ... Hotel to honor Mrs. Al... of Louisville, Ky., vice-... of the National Republ... committee, who is visiting ... Mrs. W. S. Rogs of ... Out of the enthusiasm ... formed, a large share of it ... for Mrs. Hert, who ... extraordinary ability ... during the last ... as head of women's ... in Chicago and pre... organizing the women ... country of Kentucky, ... yesterday had its ...

...men who will serve ... Clark were chosen Mrs. ... of San Francisco, ... by Mrs. Helen M. ... chairman of the ... of the State, and ... Collins Porter, nomi... Mrs. W. E. Evans, for ... Mrs. E. C. ... was chosen to tem... and Miss Sarah ...

...is the temporary com... for Southern ...Pullman, Mrs. Flor... Foster; Long Beach, ... Leuther; Badlands, ... L. Davis; San Bernar... F. Garner; Santa ... L. Grubb; Van Nuys, ... Pomona, Mrs. ... Santa Monica, ... Raphael; Redondo ... C. H. Chaney; San ... R. B. Mann; Bakers... C. A. Hare; La Habra, ... Crestline; Riverside, ... Carey Clarke; Ana... Belle Terry; Whittier, ... Glendale, Mrs. Wil... Fullerton, Mrs. ... Ellen ... society women, ... Nathoma Laughlin; ... Miss J. Frances ... Study Club, ... Wisa.

... to those mentioned ... was heralded among ... guests and spoke were ... Georgia Bullock, Mrs. ... Mrs. Cordenio ... of St. Paul, Mrs. Henry ... of Riverside, Mrs. Rise ... Dora Stearns, Mrs. ... Mab Copeland ... Belle McCord Rob... Nellie Terry.

... Girls' Orchestra ... numbers, among ... "Darling," written ... executive sec... Los Angeles County ... Committee, ... luncheon yester...

...'s Council

...20 women's clubs ... Southern ... represent... 1000 club ... the president's ... Los Angeles district, ... of Women's ... yesterday at ... of the Hollywood ... Newspapers ... the principal ... after the read... from committee ... delivery of ad... club women. ... Toll, district ... read at the morning ... Frances McCreary ... talking on the Gold... provides for ... of the old mis...

...meeting in the ... of Los An... members of the ... press and pub... the honor ... Leslie Stephenson ... the program. ... guests who ap... the morning and ... were Mrs. J. B. ... J. Colden, Mrs. ... Mrs. F. H. ... Friend Aus... Murdock, Mrs. ... I. F. Armstrong, ... Mrs. H. U. ... W. Meeker and ...

...room made on how ... not given chairmen ... reports with news... advice from local ... the assembled ... to what is and is ...

...'s Club

...luncheon, "From ... to the Land of ... will be given ... Club under the ... Mrs. Lincoln ...

...luncheon ... the study sec... support of ... in the in... Mrs. Julia ... of the ... Long Beach. Lea... of con... according to ... Mrs. ... by John ... and ... the bank... ...ing of ... value of ... and clos... ...ing of ... declared. ... ...ing of ... ...ing of ... ...ing of

Schools and Colleges

Information About Schools

The Times' School and College Bureau will help you secure complete information about any kind of School or Education Training. Carefully compiled data are on file, from which source suggestions may be made which will be helpful to you. THIS SERVICE IS FREE. Address, write or call the TIMES' Information Bureau, First street and Broadway—telephone MEtropolitn 0700—or leave your name and address with the TIMES' Branch Office Information Bureau, 621 South Spring street and the desired school data will be mailed to you.

Mackay Business College

Complete information, literature, prices, etc., without obligation to you. Vocational guidance and professional counsel free. Permit me to discuss this problem with you at the home fireside—any day or evening. For appointment call TUcker 3193 or MAin 4906. F. D. MacKay, Mgr. 19th Year.

SAWYER SCHOOL OF BUSINESS

All Commercial Subjects—Day and Night Classes

Individual and small group method of instruction allows students to graduate in shortest possible time.

SAWYER GRADUATES ARE IN DEMAND

Positions secured through Sawyer's contact with leading mercantile houses and manufacturers of Southern California.

806 South Flower TUcker 3260

Where "Business" Is Taught as "Business Men" Want It

EFFICIENCY BUSINESS COLLEGE 747 S. Hill St. TUcker 2580

YOUR FUTURE POSITION ASSURED. Efficiency opens the business world to you. Positions furnished. Satisfaction guaranteed. Free trial. Day and night courses. Enter any time. Free Catalog.

Woodbury OF COURSE BUSINESS COLLEGE FOREMOST FOR FORTY YEARS

One of America's greatest business institutions, giving superior training for high-salaried positions. Exclusive methods develop highest efficiency and shorten time. All courses. Finest quarters. Begin at any time. Best positions secured. Satisfaction guaranteed. Get interesting catalog. MEtro. 0133.

Woodbury Building, 727 South Figueroa Street

Commercial Experts' Training Institute

Certifies for Business. Guarantees Positions. All Business Courses, Secretarial, Stenographic, Bookkeeping, Mechanical Bookkeeping, Comptometry, Filing and Indexing. Day and Evening Classes. Enroll now.

909 South Hill St. MEtro. 0251.

HOLMAN Business College 829½ S. Hill

Personal Attention. There Teachers. Enrollment limited. Get catalog. 9 Monday 9 a.m.

EFFICIENCY BUSINESS COLLEGE, 747 S. Hill St. TU. 2580

YOUR POSITION ASSURED. Efficiency opens the business world to you. Positions furnished. Satisfaction guaranteed. Free trial. Day and night courses. Enter any time. Free Catalog.

Military

URBAN MILITARY ACADEMY DAY AND BOARDING A SCHOOL OF DISTINCTION Wilcox at Melrose St. HEmpstead 7602.

Pasadena Military Academy High School and College Preparatory. Fully accredited. Also Grades 5 to 8, inclusive, separately housed and equipped. Military Home Influence. Moderate rates. Write for catalog. Thorough scholarship and character training. Modified military system. Boarding and day pupils received anytime when room. Non-sectarian. Summer session. Boarding and day pupils received anytime when room. New catalogue. Address Superintendent, R. D. 2, Box 41 T, Pasadena, or phone Garfield 3834.

PAGE MILITARY ACADEMY A Big School for Little Boys. The largest school of its class in America. Send for catalog. R.F.D. No. 7, Box 508. Phone 766-858. ROBERT A. GIBBS, Headmaster. Not best because largest, but largest because best.

CALIFORNIA MILITARY ACADEMY 6001 W. 104th pl. Phone 1-6078 Boys from 6 to 18. Primary, Grammar and First Year High School grades. Manual Training. Piano, Band, Violin. We teach boys how to study. Fine gymnasium and well-equipped playground. Day pupils may remain until 6:30 and on Saturdays. 19th year—Maj. Wm. Brick, M.A., Principal.

SOUTHWESTERN MILITARY ACADEMY (Among the Oranges in Beautiful San Marino) An ideal school for boys; strictly non-sectarian, where character, manliness and honor will be developed in your boy through the military system. Carefully balanced academic, military and physical training under personal supervision. Telephone Colorado 5332. Lieut. Maurice Veronda, 1000 So. El Molino Ave., South Pasadena.

Long Beach Military Academy ALAMITOS HEIGHTS, LONG BEACH. Overlooking the Sea. Apply to Prof. Blackwell, R.F.D. No. 1, Box 220, Long Beach

PACIFIC MILITARY ACADEMY A thoroughly up-to-date outdoor school with home atmosphere. 4th grade through high school. Well equipped gymnasium, swimming pool, horseback riding, band and orchestra. Fall Term Open. Reference required. Write Managing Director, Culver City, or phone 701-204, L. A.

HOLLYWOOD MILITARY ACADEMY 1819 N. Western Avenue Exclusive School for Resident and Day Students. Fully equipped. In session all the year. Fall Term now open. Phone HEmpstead 2369.

Harvard School AN ACCREDITED SCHOOL FOR BOYS, 25th year. R.O.T.C. unit. Pupils received in any grade from the sixth through high school. Rt. Rev. Joseph H. Johnson, D.D., Bishop of the Episcopal Diocese of Los Angeles, President. For catalog, address the Rev. R. B. Gooden, D.D., Headmaster, 1861 S. Western Ave., Los Angeles, Cal.

GIRLS—Boarding and Day School

Miss Reilly's School For Girls—Day School Only—Individual Instruction—All Grades Included—Non-Sectarian—Boys Under 8 Accepted — Resident Trained Nurse—Exceptional Advantages in Music and French. 2653 Ellendale Place—Phone BE. 5743

BROADOAKS A Kindergarten — Primary Teacher Training School (State Accredited). A two years' and one Summer Session Course and a three years' course. Summer session begins February 4th. Director: Imelda St. Brooks, Ada Mae Brooks. 714 West California St., Pasadena, Cal.

MISS THOMAS' SCHOOL (ST. CATHERINE'S SCHOOL) 232 West Adams Street Boarding and Day School for girls. First eight grades. Prepares for Marlborough and Girls' Collegiate Schools. Three-acre playground with gymnasium teacher in charge until 5 o'clock. Out-of-door study. MISS THOMAS, Principal. Telephone ATlantic 5266.

HOLLYWOOD SCHOOL FOR GIRLS Residence and Day School. Only accredited private school in Hollywood. 1749 LA BREA. Grades and High School. Telephone GRanite 4801.

OPEN THE ENTIRE YEAR **Elliott School for Girls** Residence and Day School—Sub-Primary to Tenth Grade Inclusive. Ideal Home Life—Character Building—Out-of-door classes. Martha Collins Weaver, M.A., Principal, Gramercy Place and Pico Boulevard, Los Angeles. Telephone 758-56.

GLENDORA FOOTHILLS SCHOOL THE BISHOP'S SCHOOL FOR YOUNG CHILDREN Elementary, with two years high school for girls. Beautiful country home on large estate. Pupils enrolled every month in year. Catalogue upon request. Headmaster, Glendora School, Glendora, Cal.

Boys and Girls Schools

Gardner School for Boys and Girls 733 So. Alvarado Grammar and High School Grades. For terms phone DRexel 0414. George H. Gardner, Principal.

Dancing

ERNEST **BELCHER'S** CELESTE SCHOOL of DANCING Ballet, Oriental, Slavic, Grecian, Character. 624 West 12th (just off Figueroa.) MAin 4350.

NORMA GOULD Foremost Dance Instructor of the West 440 S. Western Ave. Tel. HEmpstead 1320.

Arnold Tamon Dance Studio Premier Dancer & Asst. Ballet Master Grauman Theaters. 1323 Georgia St. ATlantic 5005. Stage and Screen Dances Arranged.

Art Schools

EGAN SCHOOL Drama—Motion Picture—Music—Dancing. America's Foremost School of Drama. Established 22 years. Drama and its Allied Arts. Music and Dancing Taught in All Branches. Fifteen Recognized and Distinguished Teachers. Send for List of Successful Graduates. Egan Theater Bldg., 1334 S. Figueroa St. ATlantic 9061.

WAR OPENED ON SPEED "FIXERS"

Taxi Driver Charged With Receiving "Fine"

Motorist Says He Paid Up on Seeing Badge

Court Hangers-on Said to be Impersonating

The first gun of a war on hangers-on in county speeders' court, who are declared to have made a lucrative business of collecting money on representation that they can "square" speeding cases, was fired by Dep. Dist.-Atty. Hamner yesterday with the issuance of a complaint against Arthur Loeb, taxi driver, charging him with receiving money as a public officer.

The charge against Loeb is based on a complaint of Charles F. Mahler of 6548 Yucca street, who declared he paid Loeb $45 on December 24, last, after the latter exhibited a special deputy sheriff's badge and told Mahler he would pay that sum as a fine. Mahler told his story to Deputy Hamner yesterday after he was arrested on a bench warrant issued by Justice Blake on his failure to appear in answer to a speed tag. He was charged with traveling thirty-five miles an hour.

According to Mahler he came to court desiring to plead guilty and pay his fine. The courtroom was crowded, Mahler said, and it appeared that he would have to wait a considerable time. At this juncture, Mahler declared, Loeb stepped up and asked him what he wanted. Loeb flashed his badge, Mahler asserted, and offered to accept the fine, which he said would be $45

Mahler told Hamner that he and Loeb went to a man whom Loeb described as the court clerk. The man identified by Loeb as the clerk accepted the $45 and scratched out some writing on what appears to be a complaint, Mahler said. Mahler declared he thought he had paid his fine, and departed.

None of the court officials knew anything of the transaction, Hamner found yesterday. Loeb was expected to be taken into custody last night.

DOPE CACHE IS SOUGHT

Peddler Suspect Is Believed to Have Secreted Morphine

Federal narcotic agents are searching for a cache of twenty ounces of morphine said to have been brought to Los Angeles this week from El Paso by Rafael Javis, reputed narcotic peddler. Javis is held under $5000 bond pending hearing on a charge of violating the Harrison Narcotic Act. Federal agents arrested him yesterday at Republic and Main streets after an asserted sale of $20 worth of morphine. Efforts have been made during the last eighteen months to obtain evidence against Javis, the officers said.

David Toeles, arrested yesterday at Second street and Central avenue, also is held under $5000 bond for alleged violation of the Harrison Act. The officers reported they bought $5 worth of morphine from Telles, and that they found a quantity of the drug on him.

AMNESIA VICTIM IS FOUND IN HOLLYWOOD

Clothed in a sailor's uniform of blue serge, but without identification papers of any description, a young man about 24 years of age was found early yesterday by Hollywood police and taken to the County Hospital, apparently suffering from amnesia. The man appeared first at the home of Arman Moore, 2655 North Vermont avenue, and asked for a drink of water. Mr. Moore, finding it impossible to converse intelligently with the stranger, finally called the police. The man was unable to give his name, address, or tell where he was going.

WAR VETERAN NABBED ON STEALING CHARGE

George Moody, a disabled war veteran, was held for trial in the Superior Court yesterday by Justice Blake on a charge of rifling the cigar stand of I. A. Derirama, another veteran, who lost an arm in the World War.

Moody, it is charged, concealed himself in the Disabled War Veterans' Hall at 246 South Hill street, where his fellow-veteran operates a cigar stand, and, after the building had been closed for the night, took $396 in cigars, souvenirs and war trophies from the stand. Bail was fixed by the court at $1500.

Schools and Colleges

Notice to Parents

Col. Thos. A. Davis, Pres. of SAN DIEGO ARMY & NAVY ACADEMY, will be at the Alexandria Hotel, Mezzanine Floor, each Friday and Saturday during January, from 10 a.m. to 4 p.m., and will be glad to meet parents desiring information regarding his school.

Art Schools

COSTUME DESIGNING, 948 W. 7th St.

Distinguished for the success of its graduates

Wolfe SCHOOL Highest standards in designing profession. DESIGNING and CUTTING, FRENCH DRAPING, MILLINERY, FASHION SKETCHING and CREATION OF FASHIONS. Complete and guaranteed. Enroll now. Day or evening. Established 1920.

GUARD COURT IN DRY CASE

Deputies Ready to Nab Those Held With Packer Stewart Should Bonds be Refused

While half a score of deputy United States marshals stood guard in Federal Judge McCormick's court yesterday in readiness for the arrest of defendants whose bonds were not acceptable to Asst. U. S. Atty. Herron, a jury was drawn for trial of the liquor conspiracy case against Alexander B. Stewart, wealthy Long Beach fish packer, and others.

Judge McCormick granted a motion of Attorney Herron that the five defendants be required to give new bonds because of the fact that bonds previously given were not sufficiently secured. Presentation of evidence in the case will begin today.

New bonds were required for W. E. Knowlton and Frank Kobota when Attorney Herron announced the $25,000 bonds under which the two were released when indicted had been obtained through Gustave and William Henry, Los Angeles attorneys recently indicted on a charge of conspiracy to defraud the United States through the operation of their bail bond business.

BONDS REDUCED

Attorney Herron announced also that Charles De Long, bondsman for Jack Miller, Claude V. Dudrey and Frances Dudrey, had asked to be relieved because he had learned the bonds on which he was surety amounted to $55,000, whereas he owns property valued at only $6000. De Long had not understood the character of the bonds at the time he signed them as surety, Attorney Herron explained. The court permitted the three defendants to give new bonds, amounting to $25,000 each for Miller and Claude Dudrey, and $5000 for Mrs. Dudrey.

Oscar Lund and Lewis E. Dudrey, defendants who had not given bond under the indictment on which they are being tried, appeared in court for the first time yesterday and pleaded not guilty. Judge McCormick granted a request that their bonds be reduced from $25,000 to $10,000 each.

Others under indictment with Stewart and those who gave bond yesterday are Victor C. Lord, general manager, and Albert C. Leahy, sales manager, respectively, of the Curtis Packing Corporation, of which Stewart is president; Maurice DeLeon, a Vancouver business man who has not been arrested; Larry Talbot, master of the boat Borealis; Lewis E. Dudrey, George Cheney and K. Nagai. The latter two withdrew their pleas of not guilty yesterday and entered pleas of guilty.

BOAT SEIZED AT WHARF

These defendants were indicted shortly after Long Beach police and Federal prohibition agents confiscated a fishing boat, two trucks, four automobiles and 488 gallons of assorted liquors on March, 1923, at a wharf near the plant of the Curtis Packing Corporation. The original indictment named eighteen dependants, including Mrs. Dudrey, but the second indictment, on which the present trial is based, omitted the names of Mrs. Dudrey, Mrs. Hazel Talbot, wife of Larry Talbot; H. L. Brown, Clarence Ehat and S. S. Stone. The first indictment has not been dismissed.

Counsel for the defense objected yesterday to the employment of J. Hornstein, president of the Coast Fishing Company, as interpreter in the examination of Nagai, a Japanese. The objection was based on the assertion that Hornstein had been interested in obtaining evidence for the government. Judge McCormick ruled against the objection when Hornstein explained he had lived many years in Japan and that he had been Nagai's employer during the last ten years.

Attorney Herron is conducting the prosecution of the case. The defendants are represented by George Spier, C. W. Pendleton, J. Marion Wright, Charles Sholi and Mack Meader.

MISS BOOTH IS DUE HERE SATURDAY

Salvation Army's Local Head Receives Wire from Organization Commander

Lieut.-Col. C. R. Boyd, Southern California divisional commander for the Salvation Army, yesterday received a telegram from Commander Evangeline Booth stating that she would arrive in Los Angeles at 9:40 o'clock next Saturday morning to conduct the fifth annual western territorial congress of the Salvation Army, to be held here on the 23rd to 29th inst.

Elaborate plans are being made by Col. Boyd and other Salvationists for the reception to be given their commander on her arrival. At 2 o'clock Saturday afternoon Miss Booth will occupy a seat on a reviewing stand, to be erected in front of the City Hall for the Salvation Army parade.

Others on the reviewing stand will be Harry M. Haldeman, chairman; members of the Salvation Army advisory board, and a group of leading business men and officials of the city.

The parade will start on Broadway between Pico and Eleventh streets, proceed down Broadway to First and then to Weller street, where the new Salvation Army social service home will be dedicated by Commander Booth. Henry W. O'Melveny, a member of the advisory board, will be chairman of this meeting.

Following this meeting the various Salvation Army delegations will be taken in special cars on the Pacific Electric lines and in automobile buses to the group meetings to be conducted Saturday night at Santa Monica, Long Beach, San Pedro, Wilmington, Redondo, Inglewood, Huntington Park and Belvedere Gardens.

CLOTHIERS TO MEET

State Association to Convene in Long Beach March 10

Clothing merchants from all sections of the State will assemble at Long Beach on March 10 under the banner of the Retail Clothiers', Furnishers' and Hatters' Association of California to lay the groundwork for the next year's activities of the organization and to review the results attained in the last year. It will be the sixth annual convention of the association and will continue for three days.

The program committee, headed by William Stansbury of Desmond's, is rapidly whipping the program for the convention into shape. Other members of the committee are Robert Roos of San Francisco, Ralph Johnson, Oakland, Arthur Ramage, Oakland, Charles Stone, Bert Dodd and Leone D. Middough, all of Long Beach, Charles R. Robinson of Santa Monica and Bart Harvey of Fresno.

BAIL IS RETURNED

Mrs. Walburga Oesterreich Given Liberty Bonds Back

Mrs. Walburga Oesterreich, who was freed last week of a charge of murder brought against her following the death of her husband, Fred Oesterreich, wealthy manufacturer, in August, 1923, yesterday received $50,000 in Liberty bonds she had deposited as bail with the county following her arrest.

The complaint against Mrs. Oesterreich was dismissed on motion of the District Attorney and her bail ordered exonerated. She called at the County Clerk's office yesterday with the remittance order and received the bonds from H. M. Ward, cashier of the office. The bonds had been in safe-keeping in a local bank vault.

Realty Man Drops Dead in City Hall

F. A. Cattern, 53 years of age, a well-to-do attorney and real estate broker, dropped dead yesterday in the rooms of the Board of Public Utilites at the City Hall a few minutes after concluding a vehement protest against the proposal to reroute the Angeleno Heights car line.

Mr. Cattern had appeared before the board as the representative of residents in the district who would be affected by the change in the street car line. He protested vigorously against the proposal and then took his seat.

A few minutes thereafter, while General Manager Kuhrts of the Los Angeles Railway was speaking in favor of rerouting the line, Cattern slumped forward in his seat and fell to the floor. His two brothers, Charles and Amos Cattern, who were present at the meeting, ran to his assistance. He was removed to the Receiving Hospital, but there physicians pronounced him dead. Heart disease was given as the cause of death.

Mr. Cattern lived at the Rosslyn Hotel with his son, Newton Cattern, his daughter, Miss Mary Mav Cattern, and his wife.

VISITOR DROPS DEAD

Wealthy St. Louis Man Stricken While Automobile Riding

Louis F. Kupferle, 75 years of age, a wealthy retired business man of St. Louis, died suddenly yesterday while riding with his cousin, Mrs. E. G. Fenner of 3231 Observatory avenue, in her automobile.

The car had reached Tenth and Olive streets when Mrs. Fenner felt her cousin slump over and fall against her. She thought he had fainted but at the receiving hospital she was informed that he was dead. A sudden heart attack had ended his life. He came here several months ago for a visit. The body was taken to the Strother and Dayton mortuary.

JUSTICES TO ATTEND

State Bench to be Present at County Hall Stone Laying

Chief Justice Myers of the State Supreme Court and his associate justices will attend in a body the laying of the cornerstone for the new $6,000,000 Hall of Justice at 12:15 p.m. Monday.

The program in connection with the ceremony for laying the corner-stone is being arranged by County Counsel Bishop and will be made public tomorrow.

SAYS HE LACKED FARE

Wife, Suing Attorney, Charges His Actions Humiliated Her

When Leonard G. Husar, Los Angeles attorney, sailed for Shanghai to assume a government position, he lacked money for his passage and reached his destination on credit extended him by ship's officers, his wife, Aloysia M. Husar, declared in a divorce complaint filed yesterday, in which she set the incident forth as one item in a list of cruelty charges. The situation caused her great humiliation, Mrs. Husar said.

They were married shortly before their departure for Shanghai in January, 1923. Mrs. Husar charged that her husband had beaten her severely upon her refusal to advance funds to him. She also related that he became intoxicated at the home of friends last summer and kissed another woman in her presence.

POLICE ASKED TO HUNT MISSING LONDON MAN

In a round-the-world search for his brother, missing two years, Walter Batemaa, stopping at 501 West Twenty-first street, appealed yesterday to the police here. He told them that C. M. Bateman, 34 years of age, a printing and paper expert, disappeared from London, Eng., and that no trace of him has been found. The missing man was 5 feet 7 inches tall, weighed 140 pounds and had hazel eyes and reddish-brown hair.

CHIEF HEATH NAMES NEW PERSONNEL

Capt. Hilf is Made First Deputy; Jackson Goes to University Station

Appointments made by Chief of Police Heath yesterday, following a recent civil service examination, caused two changes in the higher personnel of the police department, by which Capt. R. H. Hilf becomes First Deputy Chief and Capt. Cleveland Heath Second Deputy Chief. Capt. Alexander Wilson Murray, who had a temporary appointment as Assistant Chief, received the permanent appointment to the place. He stood second on the civil service eligible list.

Capt. Hilf was Assistant Chief under Chief Vollmer and has lately been in command of the University division. He takes the place of Deputy Chief James Jackson, who will take charge of University station, with the rank of captain, in his place. Capt. Heath takes the place of Second Deputy Chief James McDowell, McDowell, however, will continue as inspector and Deputy Chief Heath will continue as inspector of traffic. Both Capt. Hilf and Capt. Heath stood high on the civil service list.

The First Deputy Chief has charge of personnel under the present organization of the department, and as no change was announced it is presumed Deputy Chief Hilf will continue that work.

UNITED THEATERS

LOS ANGELES

UNITED ARLINGTON 2400 W. Washington St., L. A. Tonight—"The Worms of Virginia" Thurs.—"Yesterday's Wife" Fri., Sat.—Virginia Valli in "K, the Unknown"

UNITED COLONIAL 5421 S. Vermont, L. A. Tonight—"Don't Marry for Money" Thurs.—Harrison Ford and Enid Bennett in "A Fool's Awakening" Fri., Sat.—Eva Novak in "The Lure of the Yukon"

ANAHEIM

UNITED ANAHEIM 306 E. Center St., Anaheim Tonight—"His Darker Self" Thurs.—Harry Myers and Mary Alden in "Empty Cradle" Fri., Sat.—Lefty Flynn in "The No Gun Man"

EAGLE ROCK

UNITED EAGLE ROCK 5000 Eagle Rock Blvd. Tonight—Rosco Ashton in "The Sandstorm" Thurs.—Marguerite de la Motte in "Beloved Brute" Fri., Sat.—J. Warren Kerrigan and Jean Paige in "Capt. Blood"

AVALON

UNITED STRAND CATALINA ISLAND AVALON Tonight—Eva Novak and William Fairbanks in "The Battling Fool" Thurs.—Irene Rich and Marguerite de la Motte in "Should This Woman?" Fri.—Dorothy Devore and Patsy Ruth Miller in "My Man" Sat.—Pola Negri in "East of Suez"

INDEPENDENT THEATERS

SANTA ANA

YOST Today, Matinee—Vaudeville and Show "Children of the Hungry Heart," and Comedy Thurs., Fri., Sat.—Vaudeville; Pola Negri in "East of Suez," and Comedy

WEST-END Today, Thurs., Fri., Sat.—Colleen Moore in "So Big"

TEMPLE Today, Thurs., Fri., Sat.—Ladies on "Broadway"

ORANGE

COLONIAL Today—John Gilbert in "The Desert" Thurs., Fri.—Bebe Daniels in "Argentine Love" Sat.—Fred Thompson in "The Fighting Sap"

FULLERTON

RIALTO Today, Thurs.—Douglas Fairbanks in "The Thief of Bagdad" at 7:30 and 7:50 Fri.—Rosco Ashton in "The Sandstorm"

SOUTH PASADENA

COLONIAL Shows at 7:00 & 9:00 P.M. SEE OUR SHOWS—THEY ARE THE BEST

BELL

MAYBELL

COMPTON

CALIFORNIA Watch Our Display of Best Pictures

SYMPHONY

GLENDALE

GATEWAY San Fernando Road and Glendale Blvd. Today—Vaudeville, "Borrowed Husbands" Thurs., Fri., Sat.—Reginald Denny in "The Fast Worker"

WATTS

YEAGER Today—Bebe Daniels in "Argentine Love" and Comedy Thurs., Fri.—Mae Busch in "Frivolous Sal" and Comedy

MONROVIA

COLONIAL Today—Barbara La Marr and Bert Lytell in "Sandra" Thurs., Fri., Sat.—James M. Barrie's "Peter Pan"

UPLAND

COLONIAL WATCH FOR OUR PROGRAM

HAWTHORNE

HAWTHORNE WATCH FOR OUR PROGRAM

LOS ANGELES

NEW PRINCESS Main and 61st Vaudeville and the Best Pictures

Suburban and Neighborhood Theaters

WEST COAST THEATERS, INC.

ANAHEIM

CALIFORNIA Wed., Thurs.—Claire Windsor, Lloyd Hughes in "The Dixie Handicap" Fri.—Larry Semon in "The Girl in the Limousine" and Vaudeville Sat.—Ed (Hoot) Gibson in "The Riddle Kid From Powder River"

ALHAMBRA

ALHAMBRA Wed.—Eleanor Boardman, Conrad Nagel in "So This Is Marriage" Thurs., Fri.—Florence Vidor in "Christine of the Hungry Heart" Sat.—Viola Dana in "Along Came Ruth" and Vaudeville

SAN LUIS OBISPO

ELMO Wed., Thurs.—Lewis Stone in "Cytherea" Fri., Sat.—Pola Negri in "East of Suez"

EL MONTEREY Fri.—"Trigger Finger" Sat.—Buck Jones in "The Arizona Ranger"

POMONA

CALIFORNIA Wed., Thurs.—Virginia Valli, Lloyd Hughes in "In Every Woman's Life" Fri., Sat.—Douglas Fairbanks in "The Thief of Bagdad"

RIVERSIDE

REGENT Wed.—Bebe Daniels in "Miss Bluebeard" Thurs., Fri., Sat.—"Sundown"—An Epic of the West

SANTA BARBARA

CALIFORNIA Wed., Thurs., Fri., Sat.—Reginald Denny in "Oh, Doctor"

MISSION Wed.—Viola Dana in "Don't Doubt Your Husband" Thurs., Fri., Sat.—Vaudeville and Special Program of Short Subjects

GRANADA Wed.—John Gilbert, Alice Pringle in "Wife of the Centaur" Thurs., Fri., Sat.—Mae Busch, Eugene O'Brien in "Frivolous Sal"

HOLLYWOOD

HOLLYWOOD 6791 Hollywood Blvd. Now Playing—Colleen Moore in "So Big"

APOLLO 5548 Hollywood Boulevard Wed.—Patsy Ruth Miller in "The Girl on the Stairs" Thurs.—Ed (Hoot) Gibson in "The Deadwood Trail" and Vaudeville Fri., Sat.—Peter the Great in "The Silent Avenger" Special Children's Matinee Saturday Afternoon

WILSHIRE 334 South Western Wed., Thurs.—Thomas Meighan in "Tongues of Flame" Fri., Sat.—Claire Windsor, Lloyd Hughes in "The Dixie Handicap"

GRANADA 7126 Sunset Boulevard Wed., Thurs.—Rosco Ashton, Pedro de Cordoba in "The Sandstorm" Fri., Sat.—Claire Windsor, Lloyd Hughes in "The Dixie Handicap" Special Children's Matinee Saturday Afternoon

PARAMOUNT 6520 North Western Blvd. Wed.—Mary Philbin in "Rose of Paris" Thurs., Fri.—Norma Talmadge in "The Only Woman" Sat.—Viola Dana in "Don't Doubt Your Husband"

CARMEL Crescent Junction Hollywood Wed.—Matt Moore, Patsy Ruth Miller in "The Wise Virgin" and Vaudeville Thurs., Fri.—Glenn Hunter in "Merton of the Movies" Sat.—Ed (Hoot) Gibson in "The Hurricane Kid" and Vaudeville

LOS ANGELES

ALHAMBRA 791 South Hill Street Now Playing—Barbara La Marr, Bert Lytell in "Sandra"

TALLY'S Now Playing—Rudolph Valentino in "The Sainted Devil"

MILLER'S Now Playing—Dante's Inferno"

BANDBOX (Formerly Sherwin) 402 South Hill Street Wed., Thurs.—Eleanor Boardman, 3 Leading Men in "Wives of Youth" Fri., Sat.—Virginia Valli, Frank Mayo in "Wild Oranges"

RIVOLI 4315 South Western Wed., Thurs.—Matt Moore, Dorothy Devore in "The Narrow Street" Fri., Sat.—Reginald Denny in "The Fast Worker"

CARLTON 5470 St. and Western Avenue Wed.—Richard Barthelmess in "Classmates" and Vaudeville Thurs., Fri.—Thomas Meighan in "Tongues of Flame" Sat.—Tom Mix in "The Heart Buster" and Vaudeville Special Children's Matinee Saturday Afternoon

CIRCLE 6013 Manchester Avenue Wed.—Bebe Daniels in "Argentine Love" Thurs.—"Thunderbolt" and Vaudeville Fri., Sat.—Jack Holt, Ernest Torrence in "North of 36" Special Children's Matinee Saturday Afternoon

STRAND 4411 Manchester Avenue Wed., Thurs., Fri.—Jack Holt, Ernest Torrence in "North of 36" Sat.—Claire Windsor, Lloyd Hughes in "The Dixie Handicap"

ROSEBUD 1940 Central Avenue Wed.—Mary Philbin in "Rose of Paris" Thurs., Fri.—Florence Vidor in "Christine of the Hungry Heart" Sat.—Laura La Plante in "Young Ideas" and Vaudeville

TEMPLE 39th and Vermont Wed., Thurs., Fri., Sat.—Pauline Frederick, Conrad Nagel in "Married Flirts" and 5 Acts Vaudeville

VICTORIA 2570 West Pico Wed.—John Gilbert, Alison Pringle in "Wife of the Centaur" Thurs, Fri.—Louis Stone, Florence Vidor in "Husbands and Lovers" Sat.—Patsy Ruth Miller in "The Girl on the Stairs"

YORK 4340 York Boulevard Wed.—Bebe Daniels in "Argentine Love" Thurs.—Shirley Mason in "That French Lady" and Vaudeville Fri., Sat.—Harold Bell Wright's "Miss With the Iron Door" Special Children's Matinee Saturday Afternoon

SUNBEAM 67th and Compton Wed.—Wesley Barry in "The Country Kid" and Vaudeville Thurs., Fri.—Florence Vidor in "Christine of the Hungry Heart" Sat.—Viola Dana in "Along Came Ruth" and Vaudeville

OPTIC 853 South Main Street Wed., Thurs., Fri., Sat.—"Warners of Virginia"

REGENT 447 South Spring Street Wed., Thurs., Fri., Sat.—Lionel Barrymore in "I Am the Man"

WEST COAST THEATRES

PASADENA

RAYMOND Now Playing—"The Star of Bethlehem" Wed., Thurs.—Jack (Dempsey) Holt, Gertrude Olmsted in "Fighting Youth" Fri., Sat.—Mae Busch, Eugene O'Brien in "Frivolous Sal"

STRAND Now Playing—Colleen Moore in "Lady Windermere's Fan" Wed., Thurs.—Ed (Hoot) Gibson in "The Saddest Man" Fri., Sat.—Peter the Great in "The Silent Avenger" Special Children's Matinee Saturday Afternoon

PASADENA Now Playing—"Under Crimson Skies" Wed., Thurs.—Jack Holt, Ernest Torrence in "North of 36" Fri., Sat.—Rudolph Valentino in "The Eagle" Special Children's Matinee Saturday Afternoon

FLORENCE Last Time Today—"Three Days to Live" Thurs.—"Age of Innocence"

HUNTINGTON PARK

HUNTINGTON Wed., Thurs.—Lewis Stone in "Cytherea" Fri., Sat.—Special Program of Short Subjects

GLENDALE

T. D. & L. Wed., Thurs.—Eddie Polo in "Cyclone Jones" Fri., Sat.—Special Program of Short Subjects

ALVARADO Wed., Thurs.—Viola Dana in "Don't Doubt Your Husband" Fri., Sat.—Children of the Ritz in "Dangerous Days" Special Children's Matinee Saturday Afternoon

ROOSEVELT Wed., Thurs.—Lewis Stone in "Cytherea" Fri., Sat.—Children of the Ritz in "Dangerous Days" Special Children's Matinee Saturday Afternoon

HOLLY-WAY Wed., Thurs.—Mae Busch in "Frivolous Sal" Fri., Sat.—Special Program of Short Subjects

LOS ANGELES

DE LUXE Last Time Today—"Treasure of Pirate" Wed., Thurs.—Lewis Stone in "Cytherea" Fri., Sat.—Special Program of Short Subjects

KINEMA Wed.—Anna Q. Nilsson, Jack Mulhall in "Two of Us, Maybe" Thurs., Fri.—Pola Negri in "East of Suez" Sat.—Betty Compson in "Under the Red Robe"

LIBERTY Wed., Thurs.—Special Program of Short Subjects Fri., Sat.—Special Program of Short Subjects

LYCEUM Wed., Thurs.—Special Program of Short Subjects Fri., Sat.—Special Program of Short Subjects

CASINO Wed., Thurs., Fri., Sat.—Special Program of Short Subjects

GRAND Wed., Thurs.—Bebe Daniels in "Argentine Love" Fri., Sat.—Priscilla Dean in "Reckless Youth"

MOON Wed.—Harlan Tucker in "Garden of Weeds" Thurs., Fri., Sat.—Bebe Daniels in "Garden of Weeds"

TIVOLI Wed.—"Blame the Woman" Thurs., Fri.—Blanche Sweet in "The Keeper of the Light" Sat.—"Fighting" A Wild

RED MILL Wed., Thurs., Fri.—Special Program of Short Subjects Sat.—Special Program of Short Subjects

SUNBEAM Wed., Thurs.—Bebe Daniels in "Argentine Love" Fri., Sat.—William Desmond in "The Vanishing Dagger" Vaudeville

OCEAN PARK

DOME Wed., Thurs.—Blanche Sweet in "Priscilla Dean" Fri., Sat.—"The Wizard" and Vaud.

REDONDO

CAPITOL Wed., Thurs.—Betty Compson in "Locked Doors" A Wild

ART Wed.—Buck Jones in "Desert Gold" Thurs., Fri.—"Law of the Lawless"

HERMOSA BEACH

METROPOLITAN Wed.—Corinne Griffith in "Single Wives" Thurs., Fri.—Guy Empey in "The Mystery Box" Sat.—Hoot Gibson in "The Saddest Man"

LONG BEACH

LIBERTY Wed., Thurs., Fri., Sat.—Special Program of Short Subjects

SAN PEDRO

CABRILLO Wed., Thurs., Fri., Sat.—Special Program of Short Subjects

SANTA MONICA

CRITERION Wed.—Barbara La Marr in "Sandra" Thurs., Fri.—Pola Negri in "East of Suez" Sat.—Reginald Denny in "The Fast Worker"

VENICE

CALIFORNIA Wed., Thurs.—Special Program of Short Subjects Fri., Sat.—Special Program of Short Subjects

NEPTUNE Wed., Thurs.—Colleen Moore in "So Big" Fri., Sat.—Betty Compson in "The Law of the Lawless"

OCEAN PARK

DOME Wed., Thurs.—Blanche Sweet in "Priscilla Dean" Fri., Sat.—"The Wizard" and Vaud.

REDONDO

CAPITOL Wed., Thurs.—Betty Compson in "Locked Doors" A Wild

ART Wed.—Buck Jones in "Desert Gold" Thurs., Fri.—"Law of the Lawless"

HERMOSA BEACH

METROPOLITAN Wed.—Corinne Griffith in "Single Wives" Thurs., Fri.—Guy Empey in "The Mystery Box" Sat.—Hoot Gibson in "The Saddest Man"

LONG BEACH

LIBERTY Wed., Thurs., Fri., Sat.—Special Program of Short Subjects

SAN PEDRO

CABRILLO Wed., Thurs., Fri., Sat.—Special Program of Short Subjects

SANTA MONICA

CRITERION Wed.—Barbara La Marr in "Sandra" Thurs., Fri.—Pola Negri in "East of Suez" Sat.—Reginald Denny in "The Fast Worker"

Theater

...ATERS, INC.

WEST COAST LEADING THEATER CIRCUIT

PASADENA

RAYMOND

STRAND

PASADENA

FLORENCE

HUNTINGTON PARK

HUNTINGTON

GLENDALE

T. D. & L.

LOS ANGELES

DE LUXE

ALVARADO

ROOSEVELT

HOLLY-WAY

WEST COAST THEATERS Continued

KINEMA

LIBERTY

LYCEUM

CASINO

GRAND

MOON

TIVOLI

RED MILL

SUNBEAM

VENICE

CALIFORNIA

NEPTUNE

OCEAN PARK

DOME

REDONDO

CAPITOL

ART

HERMOSA BEACH

METROPOLITAN

LONG BEACH

LIBERTY

SAN PEDRO

CABRILLO

SANTA MONICA

CRITERION

Theaters—Amusements—Entertainments

...DIRECTION WEST COAST THEATRES, INC.

California MAIN & 8TH Free Auto Parking

BORN RICH

A First National Picture with ANNE LYTELL, CLAIRE WINDSOR, ...ENOR ESTON, CULLEN LANDIS

3 Days Through the Keyhole of High Society

WILL ROGERS in "THE CAVE RATER"

ELINOR Coster & Howlett

Saturday IF I MARRY AGAIN

WITH DORIS KENYON LLOYD HUGHES ANNA Q. NILSSON

FIRST NATIONAL PICTURE

Miller's MAIN NEAR 9TH

WM. FOX PRESENTS HENRY OTTO'S production

DANTE'S ...'S GREATEST RIDDLE ...WHETHER HEREAFTER INFERNO

...ek at the MATINEES!

...ITERION LOUIS B. MAYER PRESENTS VICTOR SEASTROM'S

HE WHO GETS SLAPPED

LON CHANEY NORMA SHEARER JOHN GILBERT

...TS 40¢

...HAMBRA A First National Picture

...LLIE MAE & BERT LYTELL in SANDRA

Saturday REGINALD DENNY in ON BOARD

LOEWS STATE

SAMUEL GOLDWYN presents STARTING TODAY

A THIEF IN PARADISE

A First National Picture

...Excuse Me" A Hal Roach Production Directed by Al Cooke

...LLY'S 833 S. BDWY.

...RUDOLPH VALENTINO & "THE SAINTED DEVIL"

A PARAMOUNT PICTURE

...FBANK THEATRE 5th & 6th

Los Angeles' Greatest MUSICAL COMEDY SHOW MOSTLY GIRLS

...ASTLAKE 2047 ...AGO AND NEW YORK PHOTOPLAYS 65¢

Amazon & Nile

Weber & Ridnor

THE GREAT LESTER

LA BERNICIA

HARRY HINES

Le Roy, Talma & Bosco

"IDLE TONGUES," with Doris Kenyon. A First National Picture.

...OROSCO MAT. THURSDAY, 2:20

4th Big Week

The Cream of Farce Comedy

"...IGHTIE NIGHT"

...ORDERS WANT TO LAUGH, STAY AWAY FROM HERE!

...Orpheum

JEAN MIDDLETON HOWARD STYLE & CO

MAX FISHER & ORCH.

BURNS & VOSS BERT LEVY KARAVAEFF & CO. CLYDE COOK FRANK VAN HOVEN KIKUTAS JAPS

...ESTIC Mats. Sun., Wed. and Sat.

THIRD WEEK

THOMAS WILKES Presents

EDWARD EVERETT HORTON

IN THE HILARIOUS COMEDY SUCCESS

"...ST MARRIED" BY ADELAIDE MATTHEWS AND ANNE NICHOLS

"A BOATLOAD OF FUN FOR EVERYONE"

...MORE HENRY W. SAVAGE, Inc. presents

MITZI IN HER BIG MUSICAL HIT "THE MAGIC RING"

PRICES NIGHTS 50c to $3.00 Wednesday and Saturday Matinee 50c to $2.00

Meet Ok Henry Tomorrow Nite

2 Famous Orchestras Monday Nite

HERB WIEDOEFT—GLEN OSWALD

Radio Broadcasting Tuesday

...THEATER WHITE COLLARS

Edith Ellis' Engrossing Comedy at Today

...AMEO NOW LOVE AND GLORY

CARL LAEMMLE presents

...ORADES AMERICA'S FINEST SEVENTH AT HILL VAUDEVILLE

5—OTHER BIG ACTS—5 JOHNNY HINES in "THE SPEED SPOOK"

BESSIE LOVE in "THE PURPLE DAWN" A Thrilling Drama of San Francisco's Chinatown

Next Week WM. FARNUM in "The Man Hunter"

Continuous Daily 1 to 11. Sunday 12 to 11 P.M.

Tuesday Night, January 27th FEATURED STAR NIGHT BRYANT WASHBURN Popular Motion Picture Star GUEST OF HONOR

DON CLARK'S ORCHESTRA

NOW PLAYING "THE TORNADO"

FLASHES

'BARBARA WORTH' NEXT

TWO HAROLD BELL WRIGHT STORIES SOON

By Grace Kingsley

Sol Lesser, West Coast Theater executive and president of Principal Pictures Corporation, slipped quietly into town yesterday after a three weeks eastern trip, which included stops in Chicago, Washington and New York City.

The producer took to New York with him a copy of Principal's latest Harold Bell Wright picture, "The Re-Creation of Brian Kent," which is scheduled for release in the early spring.

Immediately upon his return to Hollywood, Lesser and Mike Rosenberg, secretary of the company, began to formulate plans for the starting of their next production, a picturization of Wright's "Winning of Barbara Worth," perhaps the best known of this author's works. The picture is to be produced at an approximate expenditure of $500,000 and will be made almost entirely in Imperial Valley.

This will be followed by another of the Wright stories, "The Calling of Dan Matthews." Other productions scheduled for the 1925 season include the adaptation of a Broadway play, the rights to which were secured by Mr. Lesser on his eastern trip, a Drury Lane melodrama and a vaudeville sketch, "Fagan's Decision."

Casting will soon begin for "Barbara Worth," and production is scheduled to start soon.

DOUG MacLEAN TAKES TRIP TO HONOLULU

All work and no play hasn't seemed to have at all the traditional effect on Douglas MacLean. Still that lively young picture star feels that he has earned a rest, after his continuous three years' work with Associated Exhibitors.

So, having completed "Introduce Me," MacLean and his wife sail from San Francisco this very day on the S. S. Matsonia for a month's vacation in Honolulu. On his return he will go to New York with Bogart Rogers, his general manager, on business connected with his contract with his future releasing arrangements. Whether MacLean will renew his contract with Associated Exhibitors, or will sign with another releasing corporation, is a question of speculation in film circles. There are many rumors, including one that he is to go with United Artists, and another that he will be associated with Paramount.

From a standpoint of physical exertion, "Introduce Me," has been MacLean's most strenuous comedy. He has been chased up mountain sides by a far-from-tame bear, dangled over nothingness on the end of a slender rope, and hauled up the faces of sheer precipices In fact, his zealous p.a. announces that if all his climbing was stretched into a straight line it would reach from here to San Francisco.

Victor Heerman Directs

While Victor Heerman appreciates the honor done him, still he does feel just a bit regretful over his latest professional move. You see it is this way. Mrs. Heerman only a fortnight ago presented her husband with a beautiful boy. Then along came Paramount, a day or two ago, and offered him a contract to direct Thomas Meighan in the star's next picture—an offer, which involved a trip to New York and away from home and babe. However, he said yesterday, that as the habit of eating goes right on, and as the baby will soon be needing shoes, he was glad to accept. Not only this, he feels that it will be a great treat to be making a George Ade story, not to mention directing Meighan. The title of the story is "Old Home Week," and is adapted from a former success of Ade's, both of fiction and stage. Thomas Geraghty is making the adaptation.

Betty Bronson on Way

After a triumphal tour, which stands unique in motion-picture history, Betty Bronson is on her way to Hollywood to begin work on the first Paramount picture under her long-term contract, according to an announcement made yesterday by Jesse L. Lasky, first vice-president of the Famous Players-Lasky Corporation, in charge of production.

"Miss Bronson's first picture will be Alice Duer Miller's Saturday Evening Post novel, 'Are Parents People?'" said Mr. Lasky. "In this picture Miss Bronson will play the role of a young girl at a select finishing school, who has a series of diverting experiences as a result of her infatuation for a popular motion-picture star of the sheik variety. The part fits Miss Bronson admirably and we expect that with this picture she will increase the popularity which she earned by her work in 'Peter Pan.'"

Frances Agnew has written the scenario for the picture.

Virginia Valli to Flit

Taking a peep at the old rooftrees in New York is what Virginia Valli expects to be doing at this time next week. She is leaving within a day or two for the East to visit her parents. However, it will be but a brief stay, which will be hers, as she has several offers she is now considering, to star in pictures to be made in Hollywood.

Emmett Flynn to Start

I just knew that something important was happening somewhere, yesterday, and last night I found out what it was. Emmett Flynn is beginning a new picture for Fox. It is tentatively titled, "Tainted Souls," and so far the only member of the cast definitely settled on is George Stewart, who used always to be referred to as Anita Stewart's brother, but who has gained enough pic ure headway now so that when you merely say "George Stewart," everybody knows who you mean.

"Outlawed" in Production

Renaud Hoffman is supervising production at the Hollywood studios of an original story, "Outlawed," to feature the shepherd dog, Thunder, owned by the writer of the story, Frank Foster Davis of Altadena. Henry McCarty is directing and the Lumas Film Corporation will handle the release.

Eddie Phillips deserts juvenile and character roles and carries the leading role with Shannon Day, who is now a free lance playing opposite him. The supporting cast includes Colin Kenny, Willis Marks, Charles Mack and Dorothy Seay. The staff of this production unit includes Glen Belt, assistant director; Jack Mackenzie, photographer; Gilbert Heyfron, business manager, and Leonard Wheeler, editor.

Helen Lynch Busy

Helen Lynch isn't going to have a minute to play with those dolls she says she is collecting. No sooner had she finished work in one Universal picture, than she was signed to play opposite Jack Hoxie in his current Universal feature, "The Trouble Buster."

Harry Langdon's Stock Up

From all appearances, Harry Langdon is being groomed to replace Harold Lloyd, now that Lloyd has withdrawn from Pathe. Langdon, under contract to Mack Sennett, has been making such rapid strides in popularity of late that Pathe is said to be prophesying a bright future for him. Pathe is giving him special exploitation, and he is shortly to go into full-length films.

Harry O. Schwalbe Resigns

When the resignation of Harry O. Schwalbe, secretary and treasurer of First National, takes effect next April, that organization and the film business will lose a pioneer. Schwalbe was one of the organizers of First National.

John McCormick, western representative of the company, made the announcement yesterday that Mr. Schwalbe has resigned from the organization in order to retire.

It was due to Schwalbe's efforts largely that a former threatened combine of picture interests was prevented, and that the independents were able to make artistic headway.

Jacqueline Logan Flits

Jacqueline Logan, dainty screen star, bid good-bye to Hollywood this week for the fourth time in less than a year, again to enact the leading role in a picture to be produced at one of New York's studios.

The latest production to call her East is a picturization of Richard Harding Davis's story, "White Mice." The interiors are to be made in New York, and then the entire company will embark for Havana, Cuba, where exteriors are to be shot.

The picture is to be filmed largely in color, the first of its kind in which Miss Logan has worked, and she is looking forward expectantly to the new experience of witnessing herself "color-processed." This is likewise Miss Logan's first trip to Cuba.

One of her recent pictures, "A Man Must Live," in which the star plays opposite Richard Dix, makes its appearance at the Metropolitan Theater next week. Miss Logan had hoped to be on hand for the showing of the picture, which comes on anniversary week at the Metropolitan, but the shooting schedule for "White Mice" necessitated her departure before the opening.

King Vidor's Company Travels

King Vidor and his company filming "Proud Flesh" for Metro-Goldwyn-Mayer are due to arrive in San Francisco tomorrow morning on location.

Scenes will be filmed at Lands End, Cliff House, the beaches, the Sutro Baths and a number of street locations. The picture was adapted from the novel by Lawrence Rising. The company will be in the northern city for a week.

FILM UNIT RETURNS FROM SEA LOCATION

After nearly two weeks spent in filming sea scenes all along the Coast between the Santa Barbara Channel Islands and a point about opposite Oceanside, the Evelyn Brent Company, which is making "Lawless Blood," a melodrama of the modern Spanish Main, returned to Hollywood this week to complete the picture at the F.B.O. studios. Director Tom Buckingham and his assistant, Pan Berman, reported considerable difficulties in the way of getting "open sea" stuff at this time of year. In the first place, they struck rough weather which several times made the small boat work they had to do extremely hazardous; and in the second place, most of the company, headed by the star, experienced so much "mal de mer" that often they did not care whether school kept or not! But the worst of it is now over, and the interiors should cause no further trouble.

DANCES IN VAUDEVILLE

The Vercell sisters, dancers trained by Ernest Belcher, have been engaged to appear on Pantages time.

Their Obvious Source

A grison, a tayra, two kinkajous, two bassaricyons and a bassaricus have been added to the Canal Zone zoo. Obtained, no doubt, from a cross-word puzzle.—[Detroit News.

Bringing a Laugh to Local Stage

Harland Tucker

One of the many featured players in the farce, "Nightie Night," which now holds the Morosco boards.

GIVE FOURTH CONCERT OF SERIES TOMORROW

The fourth event of the Coleman Chamber Music Concerts will take place tomorrow evening in the music auditorium of the California School of Technology. The concerts are being sponsored by the Pasadena Music and Art Association.

Blanche Rogers Lott

The Marquarre Ensemble and Blanche Rogers Lott, pianist, O. W. Hoffman, English Horn player, and Henri de Busscher and Philip Memois, oboeists, will give the program. Mrs. Lott, who has been associated in a musical way with Mrs. Coleman for a number of years, has long been interested in presenting this type of music, and is an ensemble performer of distinction.

The Marquarre Ensemble is headed by Andre Marquarre, flutist and director. Other members are Jules Lepake and Anthony Briglio, first and second violinists, Philip Cohn, viola player, and Franz Lusschen and Ernest Huber, 'cellist and double bass player. Their work is marked with extreme musicianship and finish. All are members of the Philharmonic Orchestra. Among other numbers which will make up the entertaining program will be found one of the beautiful Beethoven Trios.

AL BARNES HAS WORD OF PRAISE FOR "HE"

Al G. Barnes, one of the most famous and oldest circus showmen and owners in the country, likes "He Who Gets Slapped" at the Criterion Theater. Mr. Barnes was the guest of honor at the theater the other night and the praise which he gave the picture was greatly appreciated by Lon Chaney, Norma Shearer and John Gilbert who enact the leading roles.

"The circus life shown in the picture is so real," said Barnes, "one would almost believe that every member of the cast and Victor Seastrom himself had lived in a circus. The differences of the European and the American circus are strikingly shown in this film and I enjoyed seeing it for that reason as well as the purely entertainment of it."

FINE PIANO PROGRAM FOR TOMORROW NIGHT

Tomorrow night Grace Senior Brearley will give a piano recital at the Nature Music School, 1126 Grand View street. This is the fourth of a series of six pianos recitals to be given by this artist at the school. The program is:

Impromptu, B Flat Major.....Schubert
Tranmes Wirren.....Schumann
Sonata, Op. 53.....Beethoven
Allegro con brio.
Introduzione—Molto adagio.
Rondo—Allegretto moderato.
Prestissimo.
Melody in D Minor.....Gluck-Sgambati
Mandoline.....Debussy
"The Moon Shines Over the Terrace".....Debussy
Etude, No. 5, Op. 25.....Chopin
Reberio, B Minor.....Chopin

EGAN STUDENTS IN PROGRAM WEDNESDAY

Today the Wednesday Morning Club will be hosts to the pupils of the Egan School, who will present a diversified program under the combined direction of Milo Prager, Harry Hilliard, Roland Paul and Edwin N. Wallack. Participating in the program will be Mia Marvin, James Bush, Dorothy Day, Cecile Jaffee, Velda Cannon. An important feature of the bill will be a one-act sketch in which Viola Garff and Fern Burt take part.

Frank Egan, president of the school, is in New York arranging for the presentation there of Doris Keane in "Starlight" and "White Collars."

Shape of the Earth

The earth is neither round, flat, square nor hollow, but is crooked and shaped somewhat like a dumbbell, says Charles Sarles of Elmira, N. Y. This is too bad, because it means that all the old geographies in the schools, which show the world to be round, will now have to be thrown out. Perhaps, however, it will be wise not to be in too much of a hurry about it, as some one else may shortly tell us that the earth is three-cornered, or shaped like a doughnut or a string of sausages or a bunch of bananas. —[Pathfinder.

WELSHMEN WILL SING THIS WEEK

Vocal Organization Will Give Two Performances at Trinity

An unusual treat is booked for Los Angeles music lovers in the appearance here for tonight and and Friday of the Rhonda Welsh Male Singers. This organization will appear at the Trinity Auditorium under the auspices of the Kiwanis Club, and bids fair to constitute one of the outstanding events of the present musical season in view of the fact that they recently won the International Musical Festival held at Pittsburg, in which fifty-three choirs of all classes competed from all parts of the world.

The Kiwanis Club has been the sponsors of a number of unusual events of a musical nature and they are relying upon the proceeds of the forthcoming concerts to further the altruistic work which always features their activities. Brook Hawkins is in charge of the affair.

The Rhonda Chorus numbers fourteen accomplished musicians, each of whom is an experienced soloist. Their program includes solos, duets, trios quartets, full choruses and glees.

Lancel-Wenzel Benefit Concert Attracts Many

Emile Lancel, contralto (in spite of the fact that she bills herself a mezzo-soprena,) and Walter Wenzel, pianist, were heard in recital last evening at the Biltmore ballroom before a large audience. The affair was in the nature of a benefit for the Orthopaedic Hospital.

Miss Lancel sang compositions representing a variety of schools and styles, and in three languages, demonstrating musical intelligence and a cultural background. She possesses a splendid feeling for Schumann and Brahms, as well as modern French.

Her voice in quality, especially in the middle register, is of lovely warmth and mellowness. Her rendering of Brahms's "Sapphische Ode," which fits her voice perhaps as well as anything on the program, was one of the most exquisite interpretations which she gave. She should sing more in this register, for her upper tones, especially in forte singing, leave something to be desired; she should either round them out, or if this is not possible, drop them and cultivate other registers. These tones are improperly placed, and occasionally spoil an otherwise beautiful song, as in Hue's "J'ai Pleure en Reve." Her rendering of the "Delilah" aria was especially well done. Miss Lance) has the real finesse which should be a part of every singer.

Mr. Wenzel played Mendelssohn-Liszt, Chopin, Schubert, Debussy and Rachmaninoff. Although he offers nothing wildly exciting, nor quietly colorful, and is also somewhat amateurish in certain matters of interpretation, he is always intelligible, and held the attention of the audience excellently.

A scene from "Sheridan's School for Scandal" was read with fine effect by Ethel Ransome, brilliant English actress. She especially possesses the ability to portray characterization by means of dialogue.

Large Eastern Party to View Film Industry

Jesse Lasky of the Paramount studios and Douglas Fairbanks and Mary Pickford have issued special invitations for studio parties to 500 of the super-salesmen of The National Cash Register Company of Dayton, O., who are to be taken to California on an educational seeing America, trip on three special trains.

These trains will leave Chicago, the 25th inst., and will stop at Denver, Salt Lake City and San Francisco.

But the big thing of this trip will be the inside glimpse of "movieland" afforded them at Hollywood through the courtesy of Mr. Lasky and Douglas Fairbanks. At the Lasky studios the cash register men, gathered from every State in the Union, will be met by such famous Paramount stars as Leatrice Joy, Pola Negri, Vera Reynolds, Wallace Beery, Ernest Torrence, Ethel Wales, Theodore Kosloff, Allan Forrest and others. They will all be used in the making of a miniature motion-picture.

After the picture has been taken the company will be divided into groups and taken around to the various sets where they will see some notable productions in the making. They will be shown Pola Negri at work on "The Charmer," and "The Dressmaker from Paris," which marks the return of Leatrice Joy to the screen.

Another production they will see in the making will be "The Spaniard," featuring Ricardo Cortez, Jetta Goudal and Noah Beery. They will also have a chance to see "Eve's Secret"—now being directed by Allan Crosland, in which Betty Compson is starring; James Cruze's production of "The Beggar on Horseback."

It is expected that both Mr. Fairbanks and Miss Pickford will be in the thick of their two new productions when the National Cash Register salesmen get here, but both stars have expressed a desire to greet and welcome them.

Ready for Anything

Our Uncle Abner says he is all set for whichever way things turn out for him; he has taken the six lessons necessary to make an accomplished harp player of him in case he should go to heaven, and if he turns up in the other place the Lord knows he has had plenty experience in shoveling coal and carrying ashes out.—[Liberty Center (O.) Press.

Health and Wealth

Jones: So your friend died in abject poverty?

Smith: Yes, absolutely penniless. You see, he lost his health trying to get wealthy; then lost all his wealth trying to get healthy. —[London Weekly Telegraph.

Has Its Outs

Confession is good for the soul, but it plays hob with the reputation.—[Boston Transcript.

Theaters—Amusements—Entertainments

GRAUMAN'S EGYPTIAN HOLLYWOOD

LAST NOW 4 WEEKS STARTING

HENRY KING'S "ROMOLA"

With LILLIAN and DOROTHY GISH

Wonderful Added Attractions

Sid Grauman's Extraordinary Prologue 200 PEOPLE ON THE STAGE

15 Famous Tiny Midgets In a novelty surprise act

Do not wait until the last week to secure seats—buy them now and be sure of the choice of seats that will please you.

REMEMBER, ONLY 4 WEEKS MORE

Watch for Announcement NEXT BIG PRODUCTION

Twice Daily. Mats. 2:15—50c to $1. Eves. 8:15—75c to $1.50. SEATS AT SANKER BROS., WURLITZER'S, 344 SO. BROADWAY, or theater box office, Holly 2151. Take P. E. cars on Hill St. direct to main entrance. Children 50c, any seat, any time.

SOUTH AND HILL SOUTH OF 6TH

now METROPOLITAN

Avery Hopwood's spicy story of love and nonsense of course—it begins in Paris!

MISS BLUEBEARD BEBE DANIELS RAYMOND GRIFFITH

A Paramount Picture

LOOK! The radio girl in person JUNE PURSELL CROSSWORD PUZZLE FILM THE 4 BOHEMIANS

Anniversary Week - Next Week!

GRAUMAN'S MILLION DOLLAR NOW AT 3RD

The Golden cast: Red La Rocque Vera Reynolds Lillian Rich Warner Baxter Theodore Kosloff Julia Faye Henry Walthall Robert Edeson Screen play by Jeanie MacPherson

Another world-beater for CECIL B. DE MILLE

THE Golden Bed IS A HIT!

A PARAMOUNT PICTURE

Albert Hackman's production "THE DREAM GIRL" including the dance of silver around the Golden Bed And another Sweet 16 Comedy.

NOW RIALTO THEATRE

A new kind of picture RIN-TIN-TIN

the wonder dog, in Owen Davis' THE LIGHTHOUSE BY THE SEA

A Warner Classic with Louise Fazenda and Buster Collier

Hoagiti's Hawaiian 3 on the stage Mack Sennett's "Hill and Vale"

ELECTRIFYING THE BODY BY WILL

Marvelous demonstration to be given by noted Hindu Metaphysician TONIGHT

During Free Lecture "Using Cosmic Consciousness in Daily Life"

Philharmonic Auditorium 7:30 P.M.

SWAMI YOGANANDA FREE

Distinguished Hindu Psychologist, Metaphysician and Seer, the Inspired Message Bearer from a Land of Mystery and Miracles, personally sponsored by the Maharajah of Kasimbazar, Bengal, one of the Powerful Reigning Princes of India.

ORANGE GROVE THEATRE GRAND AV. NEAR 9TH

HARRY CARROLL'S NEW SCENES NEW SONGS NEW STARS

MATINEE DAILY

CARLE PICKINGS

21ST WEEK

"FOR." MAT. 25c to $1 TODAY

Announcing Sunday Concert Surprise Night. Fanchon & Marco's Beautiful Girls vs. "Pickings" Beauties for Golden Orange Prize.

Also in Person WM. J. KELLEY

Playhouse LOUIS O. MACLOON PRESENTS LEWIS BEACH'S COMEDY OF AMERICAN FAMILY LIFE

The GOOSE HANGS HIGH

L. A. is Wild About It! Pop. $1.50 Wed. Mat. Sat. Evening Saturday, Performance Sunday Night.

CYRIL KEIGHTLEY—EFFIE ELLSLER & Metropolitan Cast

QUEER NAMES OF FOOD

Salt Beef Is "Junk," Stew "Lobscouse" and Ship Biscuits "Hardtack."

Food has always been labled by the sailor in his own jargon. Salt beef, that standby of the menu at sea, was known during the nineteenth century as "junk," "old horse," "salt horse" or "salt junk."

It was responsible, held one writer of sea stories, for the mahogany complexion of sailors, which was commonly attributed to a combination of rum and the weather. A stew answered the name of "lobscouse," and was made of salt beef, biscuits and potatoes, seasoned highly with pepper.

A dish of cold fish and potatoes was labeled "twice laid," while a pudding of dried peas boiled in a cloth welcomed by the sailors under the name of "dog's body." Ship biscuits were even then called "hardtack," while soft, white bread was christened "soft tack" or "soft tommy."—[Detroit News.

NEWS OF SOUTHERN COUNTIES

SET TRIAL OF RADIO DOCTOR

Much-Wanted Man Gives Himself Up

Healer Says Many Cures Are to His Credit

Sanatorium Said to Have Been on Paying Basis

By a "Times" Staff Correspondent

PASADENA, Jan. 20.—P. E. McCollough, self-styled "radio doctor," who is charged with practicing a system of treating the sick in violation of the State medical laws, voluntarily surrendered to Constable John C. Sosey this afternoon after officers had made an all-night futile search for him.

The activities of McCollough were brought to light when Special Agent Albert Carter raided the Caldwell Health Home, 1416 Pepper Drive. Here he found a patient, P. H. Holmgren of Glendale, reclining nude on a table in the rear of the home. Holmgren's body was connected with wires to a radio set through which he believed he was receiving a treatment of radio waves. Investigation of the radio disclosed, it is said, that it was stuffed with wax and was not in operation.

When questioned by Constable Sosey today, McCollough asserted that he had performed many miraculous cures with his radio healer. One Pasadena man, he said, whose heart pounded so heavily that each beat shook his bed, was completely cured. Several hopeless cases of cancer, deafness and heart trouble were relieved by this treatment, McCollough told officers.

This same treatment was practiced by McCollough throughout the country, he said, and quite extensively at the Lindahr Sanatorium in Chicago. In no State, he said, was he required to obtain a license.

Large sums are said to have been extracted from patients of McCollough for asserted cures. Sums of $100 to $500 are known to have been paid, it is said. The yard of the sanatorium is enclosed by a high board fence so that the nude patients may not be seen by passers-by. McCollough is one of several physicians practicing at the sanatorium. He resides at 355 North Chester avenue.

In Justice J. Russell Morton's court this afternoon, McCollough was arraigned and released on his own recognizance. His trial was set for the 22nd inst.

Society Girl Poor Second in Race With Law

[EXCLUSIVE DISPATCH]

SANTA BARBARA, Jan. 20.—Miss Dorothy Fithian, young Montecito society girl, lost her race last night with Sergt. P. W. Woods, eldest member of the Santa Barbara police force, when she questioned his authority to arrest her, according to police records.

Sergt. Woods says that as he was writing her an invitation to see the judge for parking in a safety zone, she stepped on the gas, crossed to another street and parked in another forbidden place.

As he approached she again stepped on the throttle and Sergt. Pat gave chase in a commandeered car. The girl was finally arrested after a race for the length of the main street, and will face a multitude of charges in the Police Court tomorrow morning.

POSTPONE WATER SUIT

Hearing of Important Action Deferred at Visalia

[EXCLUSIVE DISPATCH]

VISALIA, Jan. 20.—Start of the water suit of Wilko Ments of Porterville against the Terra Bella Irrigation District, scheduled for this morning, was postponed on account of the inability of Superior Judge Wooly of Fresno to come to Visalia for a session of the special court at this time.

No date has yet been chosen by counsel as a possible time for getting this case under way. This suit promises to be a water litigation of considerable importance, and centers about asserted right of the defendants to divert water from a natural channel, thus depriving Ments from natural subirrigation through seepage, to which he had been accustomed.

MONOPLANE SMASHED; AVIATOR UNINJURED

[EXCLUSIVE DISPATCH]

SAN DIEGO, Jan. 20.—A monoplane piloted by Lieut. F. W. Pennoyer was wrecked in landing at the North Island aviation station this morning, but the aviator escaped with nothing more serious than a severe shaking up.

The plane, according to reports, appeared to be out of control as it swooped down on the field, and the left wing hit the ground, causing the machine to careen and spin around on the right wing tip. When it finally came to a halt the plane was reduced to wreckage

DEAL DEATH TO WILD ANIMALS

[EXCLUSIVE DISPATCH]

BAKERSFIELD, Jan. 20.—During the last six months 454 coyotes, thirty-seven mountain lions and nineteen miscellaneous animals have been killed in this county by State hunters, working under the direction of George G. Poole, head of predatory animal control, according to a report Mr. Poole has submitted to the Board of Supervisors.

Six men assisted in this work, which was maintained at a cost of $3217.40, borne by the county, $750 by the State and $894 by the Federal government.

TO WELCOME GUEST TO SOUTHLAND

Pretty Girls, Indian Band Aid Riverside Citizens in Elaborate Ceremony

[EXCLUSIVE DISPATCH]

RIVERSIDE, Jan. 20.—A bevy of pretty girls in Spanish costume, a band from Sherman Institute and half a dozen motion-picture cameramen will be among those who will greet the Union Pacific's Los Angeles Limited here Saturday noon, marking the resumption of the Chamber of Commerce's mid-winter plan of welcoming eastern tourists with oranges.

Plans practically are complete and Secretary Schoenthal of the Chamber of Commerce is sending out notices of the date when the orange distribution scheme will be resumed.

A huge, brilliantly colored arch will span the main line of the Union Pacific at the Riverside station Saturday, as a feature of the occasion. In the arch will be a large painting, typically Southern Californian, which has been prepared by D. S. Schwartz, who supervised the construction of "California in Miniature," the California Development Board's feature in the Ferry Building at San Francisco, and who is preparing Riverside's exhibit for the National Orange Show at San Bernardino. Motion-picture cameras will be arranged in front of this painting and through it will crash the locomotive pulling the Los Angeles Limited. This feature, the most elaborately arraged in connection with the orange distribution, will signify the entrance of the easterners to Southern California.

On the front of the locomotive will be two persons in overcoats and other heavy garments, which they will discard in view of the camera, after tearing through the painting. Then they will be attired in summer costume to enjoy the milder Southern California climate.

The arch, which will be erected just before the ceremony, is twenty-four feet in width and twenty-two feet high, so that the entire train may pass under it.

City Politics in Pomona at Boiling Point

[EXCLUSIVE DISPATCH]

POMONA, Jan. 20. — Mayor George H. Thomas will retire from public life at the expiration of his present term of office and Councilman John F. Adamson will be a candidate to succeed him. These two announcements today aroused added public interest in the political situation in Pomona, and presaged activity which is expected to result in numerous announcements of candidates for public office during the coming weeks. Eight aspirants are so far announced, two and a half months before the date of the municipal election. At least double the number will appear as candidates on the ballot, present activity indicates.

In announcing his coming retirement from politics, Mayor Thomas says he has been appointed district manager for a large insurance company, but will continue in office until his present term expires.

Mr. Adamson stated that upon Mayor Thomas's decision not to run, he cast his hat into the ring, but would not have considered the Mayoralty as a candidate against Mayor Thomas. Mr. Adamson is well fitted for the position, his friends state, having been a member of the City Council since April, 1923. He is an orange grower and civil engineer by profession. He has an admirable record in engineering activities, as well as his work in the Council, and it is believed he will run a strong race against any opponent.

The candidates thus far who have announced their candidacies are: J. E. Adamson, for Mayor; Dr. Homer G. Brown, for re-election as Second Ward Councilman; Joseph A. Allard, Jr., for re-election as City Attorney; Thomas R. Trotter, for re-election as City Clerk; John P. Evans, W. F. Bollinger and Mrs. Maude Ovington, for Assessor and ex-officio City Tax Collector and Treasurer; Everett H. Bowen, for re-election as police judge. Other candidacies are expected to be announced during the next few weeks.

GLENDALE REQUESTS CROSSING RESTORED

[LOCAL CORRESPONDENCE]

GLENDALE, Jan. 20.—Petitions asking that a crossing over the Pacific Electric tracks at Gardena avenue be restored will be prepared by the City Council Thursday, for presentation to the State Railroad Commission, following the action of the Pacific Electric in tearing up the crossing early Monday morning, and the consequent interruption to motor traffic.

Time for the existence of the crossing expired at midnight Sunday, in accordance with the terms of the State Railroad Commission's order issued in January, 1923, calling on the Pacific Electric to install a crossing at Gardena avenue and to maintain it until that date, and the railroad claims that it acted within its right in tearing up the crossing. A conference held between City Manager Stone and Frank Karr, attorney for the Pacific Electric, has already paved the way for a settlement of the difficulty that will, it is believed, be satisfactory to both parties.

EXPENSIVE RIDE

[LOCAL CORRESPONDENCE]

REDLANDS, Jan. 20.—Charles H. Stuber, 1003 Alta street, was arrested and a five-gallon demijohn filled with brandy, which he was carefully and tenderly lifting from the bed of his light truck, was confiscated by Officer A. T. Gabriel this morning. Thirty minutes later Stuber was dolefully counting out $200 to Judge P. G. McIver who had assessed him that amount when he pleaded guilty to transporting the liquor.

Pantomime—Stuff That Dreams Are Made Of . . . . By J. H. Striebel

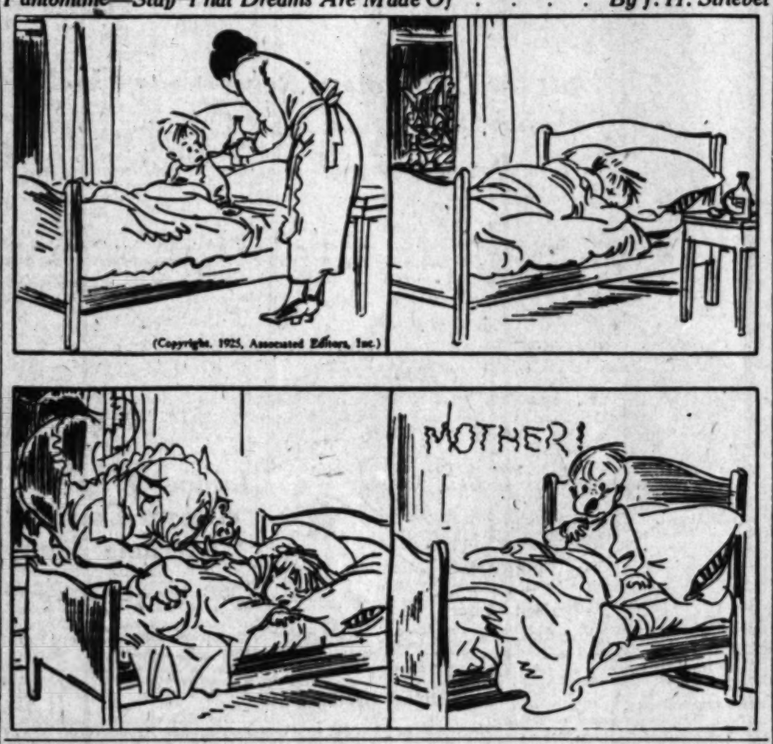

(Copyright, 1925, Associated Editors, Inc.)

MURDER IS THEORY ON BODY IN SEA

Unidentified Man Found With Hole in Throat; Autopsy Planned

By a "Times" Staff Correspondent

LONG BEACH, Jan. 20.—With the name of a Los Angeles optical company affording the only mark of identification, the body of a man was found floating in the ocean near the Pine-avenue pier here today and was recovered by police and life guards. A hole in the throat which police say may have been caused by a bullet gave rise to the theory that the man had been murdered.

Police, however, declare that an autopsy will be necessary to determine the cause of death and point out that the man may have shot himself and cast his body in the ocean.

The body had been in the water approximately two weeks, it was said.

The man was apparently of middle age and medium height. The body was clad in a tan flannel shirt, gray trousers, gray coat and Navy shoes. Police found 30 cents in his pockets, but nothing by which he could be identified except a pair of eyeglasses in a case, on which was inscribed the name of the Ditmer Optical Company, Los Angeles. The body is at the Cleveland Undertaking rooms here.

STAGE LEGAL BATTLE

Hard-Fought Contest in Court at San Diego

[EXCLUSIVE DISPATCH]

SAN DIEGO, Jan. 20.—A legal battle, which promises to be prolonged and bitterly contested was begun here this morning when the city of San Diego laid before the State Railroad Commission its arguments against the sale of the Cuyamaca Water Company properties to the irrigation district embracing La Mesa, Lemon Grove and Spring Valley.

Permission to conclude the sale, which was authorized by voters of the district at a special election recently, was asked by the Cuyamaca owners. The railroad board, represented by President Harvey W. Brundige and Commissioners DeCota and Squires, came here to sit in judgment.

A large array of lawyers, representing the city, the irrigation district and the Cuyamaca interests, is on hand for the fray.

A petition prepared by leaders in La Mesa, Lemon Grove and Spring Valley and requesting the commission to approve the sale was presented at the opening session this morning.

PLAN INQUIRIES INTO GLENDALE DEATHS

[LOCAL CORRESPONDENCE]

GLENDALE, Jan. 20.—Two inquests are scheduled for Wednesday, the first at 9:30 a.m., when the Coroner will conduct an inquiry into the death of John L. Seng, 246 North Louise street, who died from a fractured skull received when he was injured by an automobile driven by Roy L. Kent, 532 North Central avenue, Saturday night. At 10:30 o'clock, the inquest into the death of Joseph E. Martipes, who was killed Sunday morning by a Southern Pacific engine near the Tropico potteries, will be held.

SHOWS FIGHT EARLY

[LOCAL CORRESPONDENCE]

EL CENTRO, Jan. 20.—Probation Officer A. W. Swanson is investigating a quarrel between two Brawley youngsters, in which one of them threw a knife at the other and wounded him. According to the report received by the Probation Officer, the youngster of the pair, a boy of 7, teased the older boy, aged 12, until the latter opened his pocket knife and hurled it. The blade stuck in the back of the other youngster as he attempted to run away. The wound is not serious.

Requests From Citizens Bring Court Leniency

[EXCLUSIVE DISPATCH]

RIVERSIDE, Jan. 20. — Testimonials as to his character signed by the justice of the peace who bound him over to the Superior Court for trial and by about thirty Blythe business men, and an apparently straight story concerning the details that led up to his arrest on a charge of selling liquor, today resulted in a suspended sentence for L. F. Easly, Blythe hotel man.

Easly was recently arrested by prohibition officials who, according to the story in court, posed as a party of duck hunters who had just arrived in the valley. According to Easly, the party stopped at his hotel for the night and asked him if they could get a bottle of whisky. Although he had none, Easly said, he was anxious to please the visitors and so purchased a bottle from a Mexican and turned it over to them for just what he paid for it, making nothing on the transaction. His arrest followed.

According to the testimony which Easly brought to court with him, this is the first time he has been in trouble, and so far as is known, has never sold liquor heretofore. He is a young man who recently leased the hotel and has worked hard to make good, it was brought out. Superior Judge George R. Freeman took cognizance of the letters and statements made and suspended sentence for sixty days on condition that Easly furnish a bond of $500, guaranteeing that he would not permit the sale or use of liquor in his hotel, use it himself, or violate any State law.

SUBMIT TENTATIVE PLAN OF BUILDINGS

BAKERSFIELD SCHOOLS NOT ADEQUATE FOR PRESENT NEEDS

[EXCLUSIVE DISPATCH]

BAKERSFIELD, Jan. 20. — A tentative building program calling for a bond issue of $250,000, for use in improving and building city elementary schools and a series of first-plan drawings for the suggested improvements were submitted for consideration of the City Board of Education at a meeting last night by City Superintendent of Schools Charles E. Teach and Architect Charles Biggar. Due to the fact that the session was a special one called by the president, Mrs. C. A. Hare, definite action in regard to the building program was deferred until the next regular meeting on February 12.

One of the features of the proposed building program was the proposed improvement of auditorium facilities in the city schools. The average auditorium at present is capable of accommodating 500 students, and is incapable of holding more than two thirds of the student body. With the ever-growing student population, it was pointed out, the need for enlarged assembly halls will be felt more each year unless measures are taken to relieve the congestion.

REAL ESTATE MAN ANSWERS LAST CALL

[LOCAL CORRESPONDENCE]

ALHAMBRA, Jan. 19.—James D. Ross, well-known real estate man of this city, is dead at his home, 2424 Plum street, after a short illness. Besides his widow, Mrs. Belle M. Ross, one son, Dean Ross of Alhambra, survives. Funeral services will be held Tuesday afternoon at 2 o'clock from the chapel of Turner, Stevens & Turner.

Mr. Ross was a native of Missouri, where he spent the early part of his life. Later he lived in Kansas and was in the mercantile business. He came to California twenty-one years ago, and for eleven years was in the furniture business at Modesto. He had lived in this city for ten years, and at the time of his death was a member of the real estate firm of Roe & Ross.

LONG BEACH PORT PLANS SANCTIONED

Reception of Government Approval Will Permit Work on Bulkheads

By a "Times" Staff Correspondent

LONG BEACH, Jan. 20.—Federal sanction of the Long Beach Harbor development plan has been issued, city officials were notified today by Maj. Henry E. Finch, Federal district engineer, who advised that actual work on the improvement of the outer harbor may begin at any time.

Acting on this advice the City Council today authorized City Manager Windham to proceed at once to advertise the sale of another $500,000 worth of the bonds authorized by the voters in a $5,000,000 harbor improvement bond issue several months ago.

Although dredgers have been at work on the inner channels of Long Beach Harbor for many months, deepening them to a maximum of forty feet, no work on the bulkheads, jetties and proposed breakwater could be started until Federal approval of the plan has been received, Windham explained.

"We are now ready to advertise for a supply of rock to build the bulkheads and reclaim the made land along the shore line," he said. "Just as quickly as rock can be obtained and the bulkheads built the city will advertise for bids for dredging out the harbor entrance."

Fate of Lover Wil Depend on Life or Death

[LOCAL CORRESPONDENCE]

BAKERSFIELD, Jan. 20.—The fates of two men hang on the outcome of a battle being waged at the Kern General Hospital. One of the battlers is Felix Herrera, McFarland resident, who was shot Sunday during an altercation with an asserted rival in love. His opponent is dead. In the County Jail is the other man, Encarnation De La Cruz, asserted rival, who is said to have shot Herrera when he found the latter at the home of a pretty McFarland girl.

Should death win the grim affray De La Cruz will be charged with murder; but should the Reaper be defeated, the charge will be assault with intent to commit murder, according to the authorities.

Ferrera's body was pierced with a steel jacketed bullet from an automatic pistol. Only by a hair's breadth did the slug miss his heart.

LONG BEACH COUPLE ADOPT TWIN BABIES

[LOCAL CORRESPONDENCE]

SOUTH GATE, Jan. 20.—Twin girl babies, left motherless a short time after their birth, have found a home with Mr. and Mrs. J. Lynn Audry, residing at 271 Newport avenue, in Long Beach.

E. C. Lewis, father of the twins, removed his wife from their home in Central Gardena, to the hospital here a few days before birth of the children. It was necessary for Mrs. Lewis to submit to a Caesarian operation, following which she sank rapidly and died within a few hours.

The father decided he was not financially able to care for his babies and the story of the birth of the twins and death of the mother was soon circulated, with the result that many persons came to the assistance of the father and offered to adopt the motherless ones.

The father finally consented to permit the children to be adopted by Mr. and Mrs. Audry, and they were removed to their future home yesterday.

FEAR KIDNAPERS

[LOCAL CORRESPONDENCE]

BRAWLEY, Jan. 20.—City and county authorities are making a search for Opal Cathcart, 16-year-old high school girl, who disappeared from Brawley last week. Relatives expressed the fear that the girl had been kidnaped and the search has extended to Mexicali and Tia Juana.

MUST ENFORCE TRAFFIC LAWS

Official of Auto Club Talks at Ontario

Insists on Examination of Drivers

Blames Jay Walking for Many Deaths

[EXCLUSIVE DISPATCH]

ONTARIO, Jan. 20. — That there is little to be desired in the present laws designed to eliminate automobile accidents but that there is a sad lack in their uniform enforcement, was the declaration this afternoon of E. B. Lefferts of Los Angeles. Mr. Leffert, who is manager of the public safety department of the Automobile Club of Southern California, delivered an address before a forum luncheon meeting of the Ontario Chamber of Commerce today in connection with the observance of Public Safety Week.

The speaker held that the issue was largely a moral one, that it was was a question of state of mind. Failure of motorists to think, he declared, had been responsible for innumerable deaths and he expressed the belief that more thinking and a more general application of the Golden Rule given 2000 years ago, but still good would, go a long way toward insuring public safety.

Mr. Lefferts did, however, urge upon his hearers the imperative need for the rigid examination and licensing of every driver before he is allowed to take a car on the highways and declared that the automobile club is working faithfully to secure State legislation to that end. Under the present laws, according to the speaker, there is nothing to prevent a mentally incompetent person from driving a motor car and in emphasizing this point, referred to a case in which an insane person on parole from Matteawan, New York, had been responsible for an accident in California which had resulted in several deaths.

Statistics prove, according to Mr. Lefferts, that "jay walking" between blocks is responsible for 60 per cent of all automobile accident fatalities, while 95 per cent of the property damage to motor cars in accidents occurs at street intersections. The tremendous increase in automobile accident fatalities was impressed upon the gathering with the presentation of statistics showing that in 1906 about 300 were killed, while in 1923 the number had exceeded 22,000. The speaker impressed upon his hearers, by citing specific examples, that time gained by an increase of speed in driving was nothing in proportion to the hazard to life and property resulting.

Girl and Ranch Hand Gone; Wide Search Begins

[EXCLUSIVE DISPATCH]

OXNARD, Jan. 20.—Authorities from the California State School for Girls and the Sheriff's office are searching for Miss Hazel Griffin who disappeared from the Gus Maulhardt ranch a few miles from here last night. At the same time Miss Griffin disappeared, Louis Hobson, an employee of the ranch, left the place.

Miss Griffin had served some two years in the State School for Girls and was out on parole. She had been at the Maulhardt home for about three months, where she was housemaid. Her disappearance was a great surprise to the Maulhardts.

Louis Hobson was a ranch hand at Maulhardt's and was employed there about six months. Yesterday he said he was dissatisfied with his job and quit. This morning both Hobson and the girl were missing. Whether they left together or alone is not known.

PROHIBITIONISTS MEET AT VISALIA CONFERENCE

[EXCLUSIVE DISPATCH]

VISALIA, Jan. 20.—Superintendents of W.C.T.U. work in Tulare and Kings counties will be entertained when they assemble in Visalia on Thursday for a conference of county superintendents and local heads. Opening with an executive board meeting at the Methodist Episcopal Church at 10 a.m., this meeting will be followed by a luncheon at the Hotel Johnson. Speakers include: Mrs. Anna A. Pettit of Fresno, State president-at-large; Mrs. Louise Aaft of Oakland, director of the scientific temperance instruction; J. E. Buckman, Superintendent of Tulare County Schools, and Leroy McCormick, District Attorney of Tulare county.

GLENDALE DESIGNER GETS PURSE OF GOLD

[LOCAL CORRESPONDENCE]

GLENDALE, Jan. 20.—L. W. Chobe, the designer of Glendale's floats that have captured so many first prizes in the Pasadena Tournament of Roses, was presented with a purse of $500 in gold for his work in designing the city float and the American Legion float that were awarded the prizes in the 1925 tournament.

The presentation was made at the open forum meeting of the Chamber of Commerce at the Tuesday Afternoon Club, last night.

ACCEPT NEW CITY HALL

[EXCLUSIVE DISPATCH]

HANFORD, Jan. 20.—The new City Hall at Lemoore, costing $35,000, was formally accepted by that city today from the contractor, C. A. Neal, and will be occupied at once. Besides commodious offices for the municipal officers, and the Lemoore Chamber of Commerce, housing is supplied for the fire department and its apparatus, and a clubroom for the firemen.

COMMUNITY PLAYERS IN NEW SKITS

Alhambra Club Presents Second Program of the Present Season

[LOCAL CORRESPONDENCE]

ALHAMBRA, Jan. 20. — The second production by the Alhambra Community Players, directed by Richard Sterling, was staged last night in the high school auditorium, four one-act plays comprising the program. Several professional artists lent their assistance, including Doris Lloyd and Cullen Landis. Mr. and Mrs. Tom Mix were introduced from the audience.

"The Gate," a comedy sketch, with the scene laid in a newspaper office, served to introduce to the public members of the local theater organization, including Clifford Thomas, Joe Hamm, Edith Allen, Laura Evans and Fordyce Bates, all of whom acquitted themselves with credit.

"Democracy," written by Frank Staples of the Mission Play cast, proved interesting, the three characters being well portrayed by Raymond Jarecki, Helene Willis and the author.

Miss Lloyd, appearing in the novel playlet, "The Wonder of the Age," written by Sada Cowan, delighted the audience with her clever work as a statue, which comes to life much to the discomfiture of the sculptor, played by Olaf Hytten.

The featured play of the program was "Politics," that old favorite by Paul Armstrong, well known to vaudeville patrons for the past several years. Cullen Landis handled the leading role, assisted by Jim Marcus, Richard Sterling, Clarence Arper, Raymond Jarecki and Frances Russell.

During an intermission three piano numbers were given by Adelaide Gosness-Lee, for two seasons pianist with the symphony orchestra at the Hollywood Bowl.

Van Nuys Plant to Start Huge Pack of Spinach

[LOCAL CORRESPONDENCE]

VAN NUYS, Jan. 20.—The Van Nuys Packing Company on Monday will start the largest pack of spinach ever put up by that concern. Manager C. M. Gammon this morning stated that the 215 acres of spinach near here is in excellent condition. The cannery will start on this acreage first. Cash price for the spinach is $25 a ton, according to those in charge of the crops on the S. O. Houghton and D. E. Kibbe ranches.

When running at full capacity the cannery here will employ 250 persons. One hundred and fifty of the number will be recruited in the Van Nuys Community, the remainder coming from adjacent towns. Heretofore the largest spinach pack of the cannery has been 35,000 cases. This season it is expected 80,000 cases will be packed before work is completed.

According to spinach growers in this section, from present indications there is nothing to fear this year from yellow leaf or other damage. The packing plant will be operated until April and perhaps longer, Mr. Gammon stated today.

"TIMES" CORRESPONDENTS AND AGENTS

For the convenience of Times patrons in the towns of the Southwest other than Los Angeles the Times news and business representatives in these towns with their addresses and telephone numbers, as printed, agents will receive subscriptions and advertising.

City		Name	Address
Alhambra	Correspondent	C. J. Ward	29 So. Garfield
	Agent	R. J. Carter	417 W. First St.
	Agent	O. C. Krag	1431 W. Main St.
Anaheim	Correspondent	Nell Harkins	The Bulletin
	Agent	J. F. Hidebrand	122 So. Lemon St.
Bakersfield	Correspondent	Miss C. Miller	The Californian
	Agent	John C. Marvin	1914 Eye St.
Burbank	Correspondent	(See Glendale)	
	Agent	E. H. Harding	144 No. Providencia, Burbank
Compton	Correspondent		
	Agent	D. H. Lovelace	7814 Wilmont Ave., L. A.
Covina	Correspondent	Mrs. H. L. Hostetler	Cypress Ave.
	Agent	C. L. Johnson	137 East Cov.
El Centro	Correspondent	Don C. Miller	482 Lee Ave.
	Agent	A. C. Farrar	518 Main St.
El Monte	Correspondent	Frank M. Carlile	
	Agent	Mrs. G. C. Brown	South Rest St.
Eagle Rock	Correspondent	Mrs. Bernice Palmer	3346 La Roda Ave.
	Agent	J. E. Cahoy	5024 Eagle Rock Blvd.
	Also A.	Dale	5041 Eagle Rock Blvd.
Fullerton	Correspondent	Edgar Johnson	The Tribune
	Agent	E. C. Grimm	305 E. Bullards
Glendale	Correspondent	Ralph A. Lind	519 W. Broadway
	Agent	T. M. Foll	139 S. Maryland
	Agent	W. D. Pigg	139 S. Maryland
Hawthorne	Agent	M. J. Dawson	13206 E. Cen't Bl., Hawthorne
Huntington Pk.	Correspondent	Edward Dusk	The Signal
	Agent	C. A. Sutton	1316 S. Pacific Blvd.
Inglewood	Correspondent	Alta Sanders	124 E. Beach St.
	Agent	B. E. Laurence	111 So. Grevillea
Lankershim	Correspondent	(See Van Nuys)	
	Agent	James Nolen	
Long Beach	Correspondent	Arthur Pangborn	649 American Ave.
	Agent	Ray H. Dowling	648 American Ave.
Manuela	Correspondent	Mrs. Mary Stapleman	639 W. Linwood
	Agent	Mrs. Viola S. Walters	146 E. Orange Ave.
Ocean Park	Correspondent	(See Venice)	
	Agent	N. E. McIntyre	2921 Ocean Front
Ontario	Correspondent	L. J. Franklin	111 Commercial
	Agent	Geo. E. Dougherty	111 East A St.
Orange	Correspondent	R. S. Arguello	The News
	Agent	Louis Wright	109 W. Chapman Ave.
Oxnard	Correspondent	Jack Miller	The Courier
	Agent	L. H. Bush	240 S. Oxnard
Palms and Culver City	Agent	Mrs. Fred Hayes	7323 Inwa. Palms
Pasadena	Correspondent	Max Colwell	40 So. Raymond
	Agent	L. E. Anderson	40 So. Raymond
Phoenix, Ariz.	Correspondent	James H. McClintock	301 Fleming Bldg.
	Agent	G. F. Kitchgessner	1st Ave. and Jefferson St.
Pomona	Correspondent	H. O. Schwintzenberg	223 N. First
	Agent	H. O. Schwintzenberg	230 W. First
Redlands	Correspondent	C. C. Arther	214 Buena Vista
	Agent	E. P. Ansbutz	20 West Olive Ave.
Redondo	Correspondent	Mrs. Florence Bartsheh	
	Agent	John C. Bowes	218 So. Pacific
Riverside	Correspondent	J. B. Cabbert	The Enterprise
	Agent	B. F. Waters	243 W. 9th St.
San Bernardino	Correspondent	Burl C. Bale	The Sun
	Agent	H. K. Wanawag	451 Third St.
San Diego	Correspondent	T. J. Armstrong	The Sun, Point Loma
	Agent	R. L. Tully	2235 First St.
San Fernando	Correspondent	(See Van Nuys)	
	Agent	Sheldon & Booker	437 Harris St.
San Pedro	Correspondent	Waldo Drake and Wayne Cass	113 West 7th St.
	Agent	R. H. Dietrich	103 West 7th St.
Santa Ana	Correspondent	Wilfred O. Brown	
	Agent	Ralph R. Beard	307 N. Broadway
Santa Barbara	Correspondent	Marshall Belcher	Press
	Agent	Ira B. Peter	1 East Carrillo St.
Santa Monica	Correspondent	(See Venice)	
	Agent	Craig and Shoemaker	1329 Third St.
Santa Ana	Correspondent	(See Venice)	
	Agent	Lloyd C. Halsey	1131½ Sta. Monica Blvd.
Sierra Madre	Agent	Frank Spencer	119 Sierra Ave.
South Pasadena	Correspondent	Ruth Chamberlain	1031 Meridian Ave.
	Agent	Dr. C. H. Walker	1031 Meridian
Upland	Correspondent	(See Ontario)	
	Agent	Geo. E. Dougherty	209 Second Ave.
Van Nuys	Correspondent	M. G. Lidstone, Sr.	7714 Sunset Blvd.
	Agent	Mrs. Mary A. Logan	234 Parker St.
Venice	Correspondent	LaVerne Courtney	56 Brooks Ave.
	Agent	(See Ocean Park)	
Ventura	Correspondent	A. H. Davis	The Post
	Agent	C. E. Thomas	208 Main St.
Whittier	Agent	Mrs. Lois Logan	222 S. Greenleaf Ave.
	Agent	Harry Bowman	132 S. Greenleaf Ave.
	Agent	F. W. Jungen	235 So. Greenleaf Ave.

PICTURES STILL REIGN SUPREME

Expert Says Shows Not Hurt by Radio

Well-Known Publicist at Pasadena

Says Women Refuse to Stay up Thursday

By a "Times" Staff Correspondent

PASADENA, Jan. 20.—The motion picture industry has no ill effect to fear from radio, will reign supreme, the invention in the world to the American people night in the week, statement of Will H. Hays, editor and publisher of Motion Picture News, who arrived at the Maryland from his home in New York, is considered one of the authorities on the motion picture industry in the world.

"Motion pictures on the amusement field," he said, "I believe it is the main so. The radio is increasing popularity of the motion-picture public, I believe. This was discussed at length in the recently when John Barrymore over the radio. It did hurt the theaters because of the novelty. Mr. McCormack and other stars on the air, but the novelty. Radio entertainment will not diminish the popularity of pictures because it is the greatest invention in the world and the American people love pictures in the week."

Women, the fair sex, declared, will keep the pictures going in the theaters. Women, he said, are the real patrons of motion pictures. Women like to be seen, he said. A woman likes to be seen in a singer she cannot hear, so apt to be absorbed in the picture, to see what the singer is wearing and therefore will pay more attention to the picture than the singer instead.

It will only be a question of time, Mr. Johnston declared, before the motion-picture industry will embrace the radio as a means of advertising, foresaw the practicability of small cities of limited population to afford their patronage to the pictures are being

ROYAL ARCH MASONS PLAN NEW CHAPTER

[LOCAL CORRESPONDENCE]

VAN NUYS, Jan. 20.—A meeting will be held here tonight in the Van Nuys lodge for the purpose of the formation of a Royal Arch chapter. Reports indicate that all over the valley where recently the Masonic lodge which has been established in San Fernando Valley, there is a desire that a dispensation for the establishment of Royal Arch chapters here and in the valley do. This request will be in the hands of the Grand Masons here on Friday for the order at San Francisco.

Masons here say that the dispensation will be received

"TIMMS'S DEATH DECLARED DUE TO ACCIDENTAL FALL

[illegible] that he was of the [illegible] that August Timms, San [illegible] ferryboat captain, died as a result of an accidental fall down [illegible]-foot embankment near [illegible]. Captain of Detectives [illegible] yesterday announced that investigation into what was believed [illegible] to be a murder mystery is [illegible].

[illegible] Cline advised the Coroner [illegible] that it was not necessary to hold [illegible] inquest. He also stated that [illegible] had abandoned a search [illegible] for a man who appeared to have been a hand-to-hand fight and [illegible] was seen near where Timms's [illegible] was found Sunday night in [illegible].

[illegible] was found lying at the [illegible] of the embankment with his [illegible] crushed in and with what appeared to be bruises and cuts on [illegible]. Police stated at first [illegible] it evidently had been in a [illegible] because it would have been [illegible] to suffer bruises on his [illegible] in a fall.

OLD TITLES IN SUIT

Litigation Refers Back to Original Spanish Grant

[illegible] suit to quiet title which brought [illegible] court all the transfers of the [illegible] Rancho San Pedro back to the [illegible] original Spanish grant to Christobal Dominguez, was tried yesterday [illegible] before Judge Stephens, who [illegible] it under submission. The action was that of Stephen Dexter [illegible] H. H. Sherman and in- [illegible] a house and lot at Redondo. The property was bought by [illegible] in 1923 at tax sale and [illegible] seeks to recover it on the [illegible] that the sale proceedings [illegible] faulty. The examination of [illegible] was made by Elliott H. [illegible], counsel for Dexter.

PROJECT TO BE [illegible] BEFORE CLUB

[illegible] of the plans for the [illegible] metropolitan sewer [illegible] be the feature of the [illegible] of the One Hundred Club of Long Beach [illegible] be presented by Councilman [illegible] Virginia today. The [illegible] principal speaker at a [illegible] of the Huntington Park Realty Board [illegible] will be A. M. Rawn, [illegible] engineer's office here, [illegible] talk on the metropolitan [illegible] project.

...ES

...ITY ...S IN ...SKITS

...Presents ...n of the

PICTURES STILL REIGN SUPRE...

Expert Says Shows Not ... by Radio

Well-Known Publisher C... at Pasadena

Says Women Refuse to ... up Theater

By a "Times" Staff C...

PASADENA, Jan. 20.—... has no ill effect on the ... picture industry. Motion ... will reign supreme. No ... invention in the world on ... the American people have ... night in the week. This ... statement of William A. ... editor and publisher of ... tion Picture News, who ... arrived at the Maryland ... from his home in New York. ... is considered one of the ... thorities on the motion-pic... dustry in the world.

"Motion pictures are ... the amusement field ... said. "I believe it is going ... main so. The radio and ... increasing popularity will ... motion-picture patronage, ... believe. This question was ... cussed at length in New York ... cently when John McCormack ... over the radio. Perhaps this ... did hurt the theaters that ... because of the novelty of ... Mr. McCormack and other ... stars on the air, but it was ... novelty. Radio entertainment ... not diminish the popularity ... pictures because no science ... vention in the world can ... American people home every ... in the week."

Women, the New Yorker declared, will keep the family going to the theater. The ... of patrons of motion pictures ... women, he said, and it was a ... lief that women are not ... become keener for radio than ... tures. Women like to see ... seen, he said. A woman's ... in a singer she cannot see ... so apt to be absorbing. They ... to see what the singer is wearing ... and therefore will prefer the ... ater instead.

It will only be a question of ... Mr. Johnston declared, before ... motion-picture industry will ... brace the radio as an ally. ... foresaw the practice of ... small cities of installing ... to afford their patrons ... the pictures are being shown.

ROYAL ARCH MASON... PLAN NEW CHAP...

[LOCAL CORRESPONDENCE]

VAN NUYS, Jan. 20.—A ... ing will be held here ... night in the Van Nuys ... lodge for the purpose of ... the formation of a Royal ... chapter. Royal Arch Masons ... all over the valley will attend ... cently the Hollywood ... which has jurisdiction over ... Fernando Valley, recommended that a dispensation be granted ... the establishment of Royal ... chapters here and at San ... do. This recommendation is in the hands of the Grand ... the order at San Francisco. ... Masons here say it is certain ... dispensation will be granted.

...'s Death ...ared Due to ...idental Fall

...RRESPONDENTS AND AGENTS

...e of Times patrons in the principal ... t other than Los Angeles the following ... s representatives in these communities, ... d telephone numbers, is printed. All ... scriptions and advertising.

...Ward	...38 So. Garfield	
...Curtis	...417 W. First St.	
...Hyde	...415 W. Main St.	
...Harkins	...The Bellaire	
...Stevenson	...122 So. Lucas	
...C. Miller	...The Californian	
...C. Marvin	...1914 Rye St.	
...Harding	...144 No. Providencia, Burbank	
...Louden	...7914 Whittier Ave., L. A.	
...H. L. Hostetler	...Cypress Ave.	
...Johnson	...337 East College	
...C. Hiller	...421 Lee Ave.	
...Turner	...1310 Main St.	
...M. Carlile	...South Hart St.	
...C. C. Brown	...2046 La Rocha Ave.	
...Stanley Palmer	...2044 Alameda Drive, South San Gabriel	
...Caley	...5061 Alameda Drive	
...A. Dahl	...5061 Eagle Rock Blvd.	
...Johnson	...The Tribune	
...Grimm	...Box 297, Pasadena	
...A. Lind	...319 W. Broadway	
...Fiske	...1169 S. Maryland	
...Fiske	...1169 S. Maryland	
...Dawson	...1396 E. Cen't St., Inglewood	
...Dahl	...156 S. Pacific Blvd.	
...Salmon	...156 E. Hawthorne St.	
...Lawrence	...111 So. Gaviller	
...Yen Nagai		
...Ridout		
...Ferguson	...548 American Ave.	
...Dowling	...548 American Ave.	
...Hazy Hagleman	...436 W. Linwood	
...Van De Walker	...132 E. Orange Ave.	
...Parker		
...Mehlstre	...2931 Ocean Front	
...Franklin	...111 Colorado	
...R. Dougherty	...1111 East A St.	
...Arguello	...106 The News	
...Wright	...106 W. Chapman Ave.	
...Miller	...The Courier	
...Rust	...164 G Street	
...Fred Herse	...7322 Ivora, Palms	
...Calvert	...39 So. Raymond	
...Anderson	...39 So. Raymond	
...H. McClintock	...262 Pomona Blvd.	
...Hodgson	...Ave. and Washington St.	
...Schuttenberg	...235 E. Pico St.	
...Swinnerton	...230 West Third	
...Arthur	...214 Room 7324	
...Florence Burbank	...30 West Cliver Ave.	
...C. Brown	...218 So. Pacific	
...Calvert	...The Enterprise	
...Waters	...235 W. 9th St.	
...C. Bulla	...The Sun	
...C. Wheeler	...414 Third St.	
...L. Armstrong	...San Diego-Coronado Ferry	
...Tully	...230 First St.	
...Yen Nagai		
...Jan & Bodker	...427 Horse St.	
...Drake and		
...Cave	...112 West 7th St.	
...E. Stanton	...106 West 7th St.	
...O. Brown	...387 W. Broadway	
...R. Hamel		
...Robert Power	...Penal	
...Foster	...5 East Carrillo St.	
...Venice		
...and Shumacher	...1839 Third St.	
...Yaeley		
...C. Halsey	...1121½ So. Maple Ave.	
...Spencer	...118 Santa Ana	
...Chamberlain	...307 W. Los Angeles	
...E. Walker	...1321 Lenox	
...Gerald		
...E. Dougherty	...230 Grand Ave.	
...Kildare, Dr.	...Venice	
...Mary A. Logan	...254 Pyle St.	
...Conning	...St. Regis	
...Green Park		
...Davis	...The Post	
...Tomlinson	...230 Main St.	
...Lois Logan	...372 E. Christian	
...Bowman	...120 Berkeley Way	
...Jamison	...356 No. Grandview	

...Boulevard ...ing Across ...way Tracks

...ORT FAVORS ...IVE WIDENING

...ation Recommendation ...City Council Today

...Protests Against Street ...Improvement Denied

...to Block Action Held ...Blame and Disgrace"

...widening of Olive street from ...th street to Pico was strongly ...mended in a report to the ...ic Works Committee of the ...Council which was agreed upon ...terday and will be read to ...ncil this morning. The ...ittee has held a number of ...ings at which protests against ...provement were heard, but ...mmittee report, which was ...ed by Chairman Wheeler and ...ilmen Sanborn and Criswell, ...mmend that these protests ...ruled.

"We must realize," the committee report said, "that Los Angeles is no longer a village, but a great city and is destined to become ... If we only will let it. We ... all agree that every improvement has its protestants and ... unless allowed said protests, ... would be in hopeless confusion. ... would develop strength so ... it seems to take a decided ... for a better and more useful ... may be found on the side ... aggressive element."

The original petition asking for ... widening represented a majority ... frontages on the street. A ... petition was filed representing ... per cent of the frontage, ... which time-limit had expired ... names were added to ... list and these were considered ... the committee.

The committee praised the action of ... owners on the street who ... built new buildings in anticipation of the street widening, ... referred as a "shame and a ... that the action of property ... who had built buildings to ... their property lies regardless ... the additional expense it ... entail on the street widening. The ... report pointed out that these ... buildings could be arcaded to permit ... street widening.

"To the protestants," the report said, "said that ... refuse to grant us certain ... privileges to arcade his ... front on, that should not ... us in doing our duty. If ... cannot proceed beyond our con... such improvement should not ... that we shall have the ... satisfaction of knowing that we did ... what we could and tried not to ... injure property owner to him... the development of one of ... finest streets."

...TITLES IN SUIT

...Stephen Refers Back to ...Ceded Spanish Grant

...suit to quiet title which brought ... all the transfers of the ... San Pedro back to the ... Spanish grant to Christo... ...ger, was tried yesterday ... Judge Stephens who ... under submission. The ac... ...ion of Stephen Dexter ... H. H. Sherman and in... ...Dexter and let at Redon... ...property was bought by ... in 1871 at tax sale and ... suit to recover it on the ... that the sale proceedings ... void. The examination was made by Elliott H. ... counsel for Dexter.

TRAFFIC LAW EXPLAINED

Autos Must Yield When Overtaken by Street Cars; Provision Will End Blocking at Trolley Stop

(Editor's Note: This is the second of a series of daily articles explaining the new traffic ordinance which will go into effect Saturday. It was written by Miller McClintock, traffic consultant, and was issued by the Traffic Commission.)

One of the most interesting features of the new traffic ordinance, which becomes effective next Saturday, is the provision which attempts to adjust the difficulties between street cars and automobiles.

The riders of street cars are too often frequently neglected in traffic regulations. The delaying effect which automobiles have upon street-car movement by the use of tracks for driving is dealt with in the provision which requires drivers of motor cars to remove their vehicles from street-car tracks immediately upon receiving a signal from the motorman of the overtaking street car.

Street cars are relieved from the antiquated speed regulations and are given the same freedom of movement in various zones as are automobiles under the State law.

The blocking effect which the loading and unloading of street cars has had on automobile traffic on heavily traveled streets is removed by a new provision. The drivers of vehicles are prohibited from passing street cars within 100 feet of an intersection, and thus by racing a car to the stop endanger themselves and those who may be in the intersection. Vehicles must come to a complete stop to the rear of the nearest door of a street car which has stopped to load or unload passengers, but the driver of the vehicle having once stopped may proceed cautiously if there is a marked speed zone at the car stop. Where there is no such zone the vehicle must remain standing while passengers are entering or leaving the car, as under the former regulation.

Persons desiring to board street cars are assisted by the regulation which gives pedestrians the right of way over vehicles in crosswalks. Pedestrians desiring to reach the safety zone at the car stop may do so by using the crosswalk. Drivers of automobiles are required to permit pedestrians in crosswalks, who signalize their desire to pass by holding up their hand, the prior use of the roadway.

A regulation which should work for the safety of pedestrians awaiting street cars is that which requires the police to mark safety zones at all car stops. Pedestrians are given the exclusive use of such safety zones, and the drivers of motor cars are forbidden to enter safety zones at any time, whether or not they are occupied by pedestrians.

The dangerous practice of boarding moving street cars and riding upon the fenders of street cars is prohibited.

It is believed that the regulation which gives street cars the right of way over their tracks by requiring motorists to remove their automobiles upon signal from the motorman, and that which permits motorists to pass standing street cars cautiously, after having come to a stop will do much to relieve the conflicts which have existed between these two types of vehicle.

CLUB UNDER NEW REGIME

Don K. Thomas Takes Office as Secretary of Los Angeles Advertisers' Body

The destinies of the Los Angeles Advertising Club passed from the hands of C. M. C. Raymond, who recently resigned as executive secretary, to those of Don K. Thomas at the luncheon meeting of the club at the Biltmore yesterday, when Mr. Thomas assumed the secretaryship.

In announcing the change in officers, A. D. Smith, president of the club, took occasion to commend the work of the departing executive during the nine years he has held the position as secretary, stating that during his administration the organization has increased its membership from 175 to almost 1000. Mr. Thomas, the new secretary, has been a member of the Advertising Club since 1923, representing the Western Union Telegraph Company, of which he was commercial manager in charge of sales promotion and public relations.

MERRILL SPEAKS

The chairman at yesterday's meeting was A. B. McCallister, and the principal speaker M. H. Merrill, president of M. H. Merrill & Co., industrial engineers, who for twenty-seven years have specialized on analyses of the textile industry in connection with the designing, building and operating of textile plants. Mr. Merrill spoke of the outlook for the development of the textile industry in Los Angeles, declaring that this section today presents the most promising field in the United States for the building up of that line of activity.

"The textile industry in this country, especially that of cotton, had its origin in the New England States nearly 150 years ago," said Mr. Merrill. "It developed into one of the leading industries there, and the supremacy of the manufacture of cotton textiles was maintained in New England until after the Civil War, when the South began to establish cotton mills.

LOSING GROUND

"At this time the industry in both these sections is losing ground, owing largely to labor and power problems. The two new textile fields that are looming up now are Texas and California. In Texas the establishment of cotton mills has already made considerable headway, but this State does not possess the advantages for textile development that are found in California. The only difficulty is that the people out here are not as yet awake to their opportunities in this field."

The speaker then went on to point out that there are 12,000,000 acres available for the production of cotton in this State, and the territory immediately adjacent, capable of yielding nearly one bale to an acre annually, which is more than the southern yield.

RUM CHARGE IN STOCK CASE

Witness Says Broker Made Him Drunk and Took Loan; Daugherty Refuses to Testify

Conflicting testimony relative to a drinking episode which is said to have preceded a sale of Leach Biltwell Motor Car Company stock and the refusal of Commissioner of Corporations Daugherty to testify featured yesterday's hearing before the Corporation Department where Martin A. Leach's application for a renewal of his broker's license is being considered.

During the hearing counsel for Leach requested Deputy Commissioner Bowron, before whom the hearings are being held, to summon Commissioner Daugherty to the stand for the purpose of showing the commissioner is prejudiced against Leach and that the broker's application will not receive fair treatment when the result of the hearings are presented for the commissioner's action.

After a conference with the Attorney-General, Mr. Daugherty sent word he would not appear. After the hearing the commissioner said his refusal was based on the fact that if he had taken the stand it would be to testify before himself. Attorney Goodwin, counsel for Leach, then took the stand to include in the record a conversation he said he had with the commissioner about Leach, which was intended to show the commissioner's prejudice.

Leach was called to the stand late in the day to refute the testimony of William Trapp of Anaheim, who declared at a previous hearing that Leach got him drunk and then took a loan for stock. The motor-car manufacturer branded the drinking episode as entirely false. He admitted, however, that when he visited Trapp in Anaheim relative to a stock transaction he took along a bottle of French cognac which partially was consumed.

Mrs. Trapp asserted her husband's story is correct. While he was intoxicated, she declared, he was made to sign the note. She said she knew Trapp was in that condition as his head became very red.

Leach's counsel would not permit Leach to testify under cross-examination concerning his other business dealings. He only was called to the stand, counsel explained, to refute the French cognac story which was the "only thing worth refuting."

The case was set over until tomorrow at 9:30 a.m.

INSURANCE MAN TO SPEAK

Walter E. Mullineaux, division manager for the Los Angeles branch of the Equitable Insurance Company of Iowa, will appear as the chief speaker at the monthly luncheon tomorrow noon of the Metropolitan Commerce Club at the Rosslyn. Mr. Mullineaux will speak on "Life Insurance as a Profession." Arthur E. Jones, president of Metropolitan College, will preside at the luncheon and among the guests will be Emery E. Olson, director of the college, and a member of the faculty.

MALIBU SUIT TOUCHES ON WATER, GAS

Treat Quizzed on Whether Utilities Could be Given Future Homes

The question of a possible supply of gas and water for homes that might in the future be built in the great Malibu Ranch north of Santa Monica, entered into the trial yesterday before Judge Frederick C. Valentine of the suit brought by the county to condemn a highway right of way through the property.

Charles H. Treat, former chairman of the Board of Public Works, a witness for the Marblehead Land Company, owners of the ranch, testified on cross-examination that enough water could be developed on the ranch to supply future homes. He said his estimate of the value of the land sought by the county was as of January 1, 1924, and that he had not taken the factors of gas and water supplies into consideration. On direct examination Treat had testified the 182 acres sought to be condemned in the action are worth in his estimation, more than $2,000,000.

As Treat was called as an expert witness on real-estate values, he was precluded by the court from going into the matter of a supply of natural gas on the ranch. His cross-examination will be resumed this morning by attorneys for the county.

MAN ACCUSED OF JURY TAMPERING ARRAIGNED

Wilbur Campbell, who was arrested recently on a charge of tampering with the Kid McCoy jury, was arraigned before Judge Hahn of the Superior Court yesterday, and his date of plea set for next Tuesday. It is charged by the prosecution that Campbell called John Apfel, a juror in the McCoy case, on the phone one evening before the jury took the case and intimated an acquittal would be a popular verdict. Apfel informed the court of what had transpired and Campbell's arrest followed.

"I JUST COULDN'T BELIEVE"

That the Gulbransen Registering Piano I Heard Over Radio Last Evening Was Being Played With a Roll—

The Gulbransen Registering Grand Piano is 5 ft., 4 inches. A wonderful tone and beautiful design.

We hear this every day. It is generally believed, if a piano is played with a roll, it must be more or less mechanical. Not so with the **Gulbransen Registering** piano, because you actually play the keys on the Gulbransen and register personal touch on each note, exactly the same as when playing with fingers.

The "registering" feature of the Gulbransen Registering piano is a great Triumph.

If you haven't heard it—if you haven't played it yourself, you cannot imagine the difference and the thrill of musical satisfaction that is experienced when playing it.

Some of the exclusive and outstanding features of the Gulbransen Registering piano are as follows:

Plays any make music roll, including artists' recordings for all makes of reproducing pianos as well as all popular player rolls.

The effect produced with any roll on the Gulbransen Registering piano is very different from any other piano because personal touch of the performer is registered on each note as it is being played.

Plays the same roll, either as a piano solo or as a straight accompaniment. This feature should be especially interesting to soloists.

Transposes any piece to seven different keys. The transposing feature, however, is not exclusive but very important.

Has melody indicator to designate plainly the position of melody notes in the music roll whether in bass or treble of piano.

Specially edited set of music rolls, designed for comprehensive understanding of correct playing, accompanies each Gulbransen Registering piano.

Nationally priced.

Sold for cash or easy payments at nationally advertised cash prices.

Made in both grand and upright models with or without electric reproducing attachment.

Demonstrations including playing accompaniments to Victor artists' records, at our store at any time.

Nationally advertised cash prices of upright models $450 to $700. Baby grands, $1225.

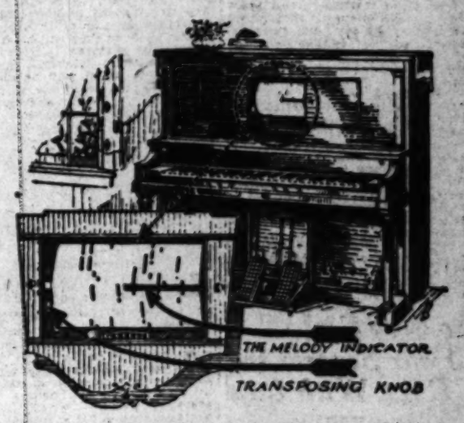

Martin Music Co.

734 S. Hill Street

TUcker 1335 TUcker 2807

DUELLING FLOURISHES IN CUBA

New York Surgeon Relates Encounter of Two Publishers in Which Wounded Man Revives and Embraces His Opponent; Boys Learn Fencing Young

Dueling is one of the popular pastimes in Cuba, according to Dr. Samuel G. Gant, prominent New York surgeon, who arrived at the Biltmore yesterday, accompanied by his wife and daughter, to spend the rest of the winter in Los Angeles.

Dr. Gant said he had recently been engaged in lecturing before medical bodies in Cuba, Florida, Alabama and Louisiana. During his stay at the Cuban capital he was invited to attend a duel as surgeon for one of the contestants.

"The combat was between the publishers of two of the leading newspapers," said Dr. Gant. "Both were experienced duelists, one having been a principal in seven similar conflicts and the other in four. We started out early in the morning to a place some distance outside the city. There were about thirty persons in the party, all of them, including the principals, exhibiting as much sang-froid as if the event had been a rabbit hunt.

"After the spot for the fray had been selected with care, the master of ceremonies loaded the guns, duelig pistols of generous caliber. He didn't use trick cartridges, as is often the case in these encounters, but real bullets with enough powder behind them to kill anything. The duelists were about thirty feet apart, each with the privilege of firing six times. At the signal both blazed away and missed. When they fired the second time one of the men fell.

"I examined the victim and discovered that the bullet had struck a rib just over the heart, had followed the bone around the body and was imbedded in the muscles of the back. Had it passed between the rib struck and the one beneath that duelist would never have engaged in another honor fight. But he was not mortally wounded and presently revived, whereupon the two fighters made up, embraced each other and, I believe, even went through an osculatory demonstration. The duel was over and they went back to town good friends.

"While dueling is illegal in Cuba, it is countenanced and no action is taken by the authorities unless one duelist kills the other. The victor is banished from the country for three years, which is what would have happened to my man had not his bullet struck the lucky rib. In spite of this restriction on the game, however, the duel is a flourishing institution on the island. The Cubans are brought up to it from childhood, fencing being one of the arts taught to all male children."

Woman Tells Jury of Attack in Damage Suit

Mrs. Marie Toth's $50,000 damage suit against her one-armed former landlord for injuries she said she had suffered when his artificial arm struck her during an attempted attack, went to trial yesterday before a jury in Judge Walton J. Wood's court.

Kahn Miller, the defendant, awoke her rudely one morning after her husband had gone to work by dragging the covers from her as she lay in bed, Mrs. Toth declared. During the struggle that followed, she related, Miller's artificial arm swung against her with great force, causing her to be violently ill two days and affecting her health for a long time.

"I'll get you yet," Miller cried, as he left her room finally, after she had repelled him, she testified.

Miller denied the whole story. His defense will be heard today.

DEALERS ARRESTED

Wilmington Operators Charged With Fraudulent Mail Use

J. M. Craven and Lawson Magruder, associated in the real estate business at Wilmington, were arrested yesterday by Deputy United States Marshal Mangerina on a charge of using the mails in a scheme to defraud. The two defendants are under indictment in Fort Worth, where it is asserted they made misrepresentations in the promotion of various oil concerns. United States Commissioner Turney yesterday continued the preliminary hearing to the 27th inst., and released the two defendants on their showing that they propose to return voluntarily to Fort Worth.

It is charged specifically in the indictment that Craven and Magruder made misrepresentations in a letter written to David S. Alkens of Collingwood, N. J. Among the concerns alleged to have been fraudulently promoted by the two are the Breck-Brazos Oil Syndicate and the Mexia Bonded Oil Syndicate. These concerns, and others, the indictment says, were "guised as declarations of trust" in the sale of $3,250,000 in shares.

Big Office Furniture Sale

Our Clearance Sale will end January 24th, 1925, and, during this sale, we will offer several hundred Cutler and Englewood Desks, in all grades, consisting of Oak, Mahogany and Walnut, double, single and typewriter desks, tables, chairs, costumers, rugs, lamps, wastebaskets, cuspidors, blotting-pads, and all office accessories.

This is a real sale and the prices will give you a very pleasant surprise when you call.

All prices are marked plainly on the tags.

Robert L. Ware, Desk Dept.
321 I. W. Hellman Bldg
124 West Fourth St., Los Angeles, Calif.

WOMAN TELLS STORY OF ROBBERY AND FIRE

GRAND JURY GETS DETAILS OF BLAZE; OFFICIALS INVESTIGATING

Mrs. Mary Burpee of 900 North Dalton street, Azusa, was called by Dep. Dist.-Atty. Hill yesterday to tell the county grand jury details of a fire that partly destroyed her home on the morning of December 24, last.

Shortly after the fire, Mrs. Burpee told police, that two men had entered her home and after robbing her had tied her to a bedpost and set fire to the bed. Mrs. Burpee was dragged from the burning house by a neighbor who had been aroused by her screams. Mrs. Burpee told investigators that during a struggle with the burglars she had seized a gun and thrown it out of a window. The gun was found by police in the yard.

A further investigation of the fire is being conducted by Deputy Hill.

HEIRS MUST PAY TAX

Heirs of Ray A. Borthick must pay the State an inheritance tax of $10,018, the local office of the State Controller announced yesterday. Borthick died here November 11, 1922, leaving property which has been appraised at $256,052. Phoebe Borthick, widow, is named in the will to receive the bulk of the estate and the residue will be divided among seven brothers and sisters.

VERONICA

The Natural Mineral Water for Constipation

Nothing Added or Taken Away

Veronica Water is Nature's easy way of assisting herself when intestinal muscles have become lazy and refuse to eliminate the corrupt food waste. Natural, gentle action results. No griping or weakening after-effects. No habit is formed. Helps restore functioning to normal. Not a medicine.

FREE Booklet Interesting book about Veronica sent on request.

Just a pure mineral water bottled as it comes from the springs. Try Veronica. Sold by all drug stores.

VERONICA SPRINGS COMPANY
Santa Barbara, California

Pacific Fleet Dreadnaughts Shoot for New Record

U.S.S. New Mexico in Action—Long-range battle fire directed by airplanes, fifty miles off of Venice Monday, is believed to have established a new Navy record for effectiveness. Photo shows New Mexico in action. The U.S.S. Idaho also participated.

On The Brink of Death—The ten-ton truck shown above crashed through the concrete railing on the North Broadway Bridge yesterday morning and hung suspended over space before the driver, Tom Lane, colored, could leave his seat. Lane was slightly injured. (Times photo.)

The Proper Gun Elevation—While a controversy regarding the elevation of guns rages in official circles, the layman wonders what it's all about. Photo shows U.S.S. Maryland, now in harbor, with guns at 30-degree elevation sought for all our warships.

She's The Widow—Meaning Genevieve Mulligan, who plays the role in "Seven Keys to Baldpate" offered at U.S.C. tomorrow night. (Don Gillum photo.)

Los Angeles Moors at Sea—Above is an exclusive shot of the giant dirigible Los Angeles taken immediately after she had accomplished the feat of effecting a mooring to the mast of the U.S.S. Patoka in Chesapeake Bay the other day while the tender ship was under way. It was the first time that a dirigible approaching the size of the Los Angeles had ever performed a mooring at sea. (P. & A. photo.)

Hubby Too Eloquent—So Mrs. Faye Keenan (above) charged in divorce complaint. Judge Summerfield perused samples of eloquence and gave decree.

1—Color, 2—Imagination, 3—Impulsive Reasoning, 4—Sensuality, 5—Approbation, 6—Display, 7—Dogmatic, 8—Lack of Economy. (P. & A. photo.)

Music Hath Charms—As Vasa Prihoda, violinist, demonstrated recently in Italy when he calmed a rioting mob with his violin. (P. & A. photo.)

Danced for Soroptomists—Ninette Vallon, local dancer, was one of the features of an entertainment bill for the Soroptomists yesterday.

She Wanted to be Thin—Baroness Alice [illegible], Viennese society beauty, died recently as a result of attempting to reduce through a patent [illegible]. The Baroness was 22 years of age at the time of her death. (P. & A. photo.)

Line up Defense and Prosecution in "Jazz Baby" Slaying Case—Arrangements for the trial of Dorothy Ellingson, 16-year-old San Francisco "jazz baby," confessed slayer of her mother, which is to be held the 22nd inst., have been completed. Central photo is a character chart of the girl as compiled by Cosgrove Murphy, New York psychoanalyst. Photos flanking that of the girl show, left to right, Miss Theresa Meikle, Deputy District Attorney who has been assigned to prosecute the case; Frank J. Egan, Public Defender, who will defend the girl; Keith Lord, one of the "sheiks" arrested as a result of the limelight thrown on the case, and Judge Sylvain Lazarus, who will hear the case. (P. & A. photos.)

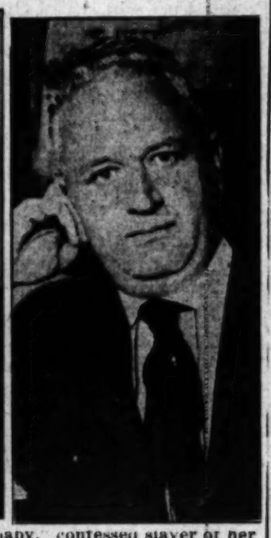

DAILY CROSS-WORD PUZZLE

LARDNER No 3

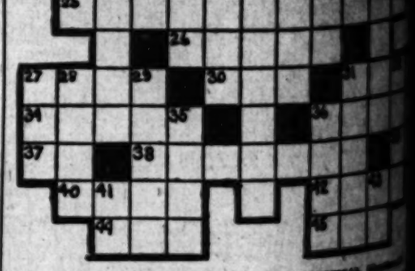

HORIZONTAL

1 A newt
4 The night before a holiday
7 A Mohammedan of the Philippine Islands
9 Affectedly grand
11 A preposition
12 Sincere and eager
13 Exist
15 Wished
17 Americans (slang)
19 A girl's name
20 One who has been presented to society (slang)
22 A girl
23 Wraps or rolls
25 Having the form of a compressed circle
26 Concrete made after the French fashion
27 Elevated
30 Indistinct
31 To load
34 Opposite the middle of the ship's side
36 Tardier
37 Objective personal pronoun
38 Pulled down, as a flag
39 For example (Latin abbrev.)
40 Combining form from the Greek "wood"
42 Not far
44 A superlative suffix
45 An insect

VERTICAL

1 Ex Officio (abbr.)
2 Liberated
3 A tailless leaping amphibian
4 Simple
5 Necessary to life
6 A suffix denoting an agent
7 A luminary body
8 Chinks or crevices
10 Large area of Tibet
11 A definite article
14 Manuscripts
16 To plunder
18 A pale red color with a cast of orange
20 Cheated
21 To flower
23 A falsehood
24 Transgression
27 A meal
28 A wild goat of the Old World
29 Large rooms
31 Leaded
33 A ruminant mammal
35 A unit of energy

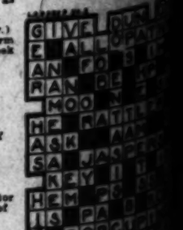

WANT-AD INDEX

Page
Lost, Found, Strayed—And Stolen 13
Special Notices—Miscellaneous 13
Special Notices—Miscellaneous 13
Personals—Business 13
Business Announcem'ts—Miscellaneous 13
Business Announcem'ts—Miscellaneous 13
Business Announcem'ts—Miscellaneous 13
Educational—Miscellaneous 13
Professions and Languages 13
Dancing 13
Wanted—Help—Male—Miscellaneous 13
Wanted—Help—Male—Salesmen and Solicitors 13
Wanted—Help—Male—Salesmen and Solicitors 13
Wanted—Help—Male—Salesmen and Solicitors 13

Lost, Found, Strayed—And Stolen

FUR LOST in Hollywood Sunday, ermine-tipped marten; reasonable. Phone MRS. BLANCHARD, HE. 1141. Reward.

FUR lost, Tan fox, bet. 4th & 8th sts. or Spring. Reward. Dr. 1922 or FA. 6826.

GLASSES LOST—Brown rim, on Manzanita car, Sunset Blvd., Monday afternoon. Call 2400 VIRGINIA RD. POSOLE.

GLASSES lost Fri., 9th st. car. Horn rim-med. Phone Fitzroy 6910. Reward.

PIN lost, possibly at Hotel Vista Del Arroyo, Pasadena. Diamond pin; large diamond in center, pearls and small diamond, platinum setting. Reward. 264364.

PURSE LOST st. end of Annandale Blvd., Jan. 20, containing identification card, chauffeur's license, bill of sale on Chevrolet, coin purse, $5 in currency and checker, Eastern Star receipt, vanity case. Please return to VERNA KELLY SERRANO, 5779 Fayette st. Phone GA. 8190. Reward.

PURSE LOST on Jan. 20, 1925. Black patent leather coin purse containing 1 Swedish lady's wrist watch, white roll rectangular shape. C. M. W. engraved on back and approximately $2.50 in silver. $10 reward. No questions asked. Phone DU. 17561 after 7 p.m.

PURSE—Silver coin purse, Saturday night between Hollywood Blvd. and Pinehurst Rd., containing small amount of money. Finder please communicate with MRS. FRANK, Granite 9620.

RING lost Jan. 18, Man's gent. initials J.S.F. Scratch Pt. Reward. BU. 4883-W.

SUIT—LADIES' BROWN TAILOR-MADE, taken from car in front of Grand Theater, Main st. Return to C. E. SMITH, 1111 10th st., Oxnard or $25 and no questions asked.

WALLET LOST—Black English leather with operator's license and private papers, small amount of money. Finder please return and receive reward. 7 A. NUTTER, 512 West Ave. 38.

WATCH LOST—Lady's Elgin wrist watch, engraved "Mother." Reward. 1710 Beard. Phone MR. 2164 or 507424.

WILL of architectural pen and ink drawings also gross sales permit; property stolen from violin car. Reward. 6 to 7 p.m. WELL, Dunkirk 7060.

WRIST WATCH lost, bet. Mission pictures, Hollywood and Cahuenga, etc. Reward. Call Whitehall 0074.

Special Notices—Miscellaneous

ELECTRO vapor, $1. TR. 3829. Inhale for colds, grippe, hay fever, asthma. Sleep well.

Baths and Massage

GROVE HEALTH INSTITUTE
FLORENCE BARTON, MISS RAY, nurses, disc. and steam cab., tub baths; massage a spe. treat. Open 9 a.m. to 9 p.m. Sun. 10 to 2. Suite 316 STACK BLDG. 7th and Hope. Phone 10771.

MASSAGE AT HYGIENIC INST.
Prof. & Madam Methodic Inst. Bath, Hot Tonic, Corrective & Swedish Movements. 1010 S. HILL. Phone 10-1-7. Hrs. 9 to 9.

ELECTRIC cabinet sweats, Swedish movements, massage. Ladies only. 1 to 9. Sun. 10 to 2. Suite 910 CONSOLIDATED BLDG., 8th & Olive. Phone 10-1-7.

REAL RUSSIAN steam, manicure, pedicure, chiropodist, etc., for Perfection in the comfort of your home. Call 10-1-7. Phone 10-1-7.

ELECTRIC cabinet sweats, Swedish movements, massage, expert baths; ladies only. 9

WANTED—HELP—Male

Instruction Course

MAKE $100 A DAY—Be an auctioneer. Col. R. J. Caldwell, Ontario, California, graduate of Los Angeles class, recently received $626 for one hour's work. Another term opens Feb. 16 at 845 Figueroa. Lincoln st. entrance. Let Angeles. For catalog address home office, Billings, MISSOURI AUCTION SCHOOL, 19 years largest in world. 813 WALNUT ST., Kansas City, Mo.

ACCOUNTANCY
THE PROFESSION THAT PAYS
Course includes accountancy, business, law, financial analysis, C.P.A. coaching, commercial, secretarial, etc. Low terms. Moderate cost. Previous bookkeeping knowledge unnecessary. Free book 10. Write or call.
LA SALLE EXTENSION UNIVERSITY
Dept. Higher Acct. and Financial Org., 1234 Wilshire Blvd. MAin 9535.

SALESMANSHIP
WHAT TO SAY.
PUBLIC SPEAKING.
HOW TO SAY IT.
Home study, personal class, or both. Personal supervision of the
R. S. PALMERMAN
AND VOCATIONAL EXPERT.
of Public Education, University of State. 813 S. Hill. TU. 6464.

IF LAZY! What real ambitious, far-seeing men have wanted. An accountancy course with the AMERICAN ACCOUNTANTS' CONSTANTS, 412 Spreckels Bldg., 714 S. Hill st.

AUTO MECHANICS WANTED—
Learn this big pay trade. Plenty of jobs. Easy to learn. We qualify you in 3 months' school. Write for free catalog. Call today or phone. 4 floors, open until 9:30. NATIONAL, cor. E. Figueroa st. and Avenue 17. Phone CApitol 6111.

Small tuition, term furnished, positions guaranteed. Money back while learning. Associate Barber College, 235 S. 5th st.

MAN to learn drinkboard line; small wage to pay. 4177 S. HOOVER.

Investment Required

WANTED—By established manufacturing engineer, man capable of organizing sales force, with $5000 cash to invest in business. Will give work to man with $5000 to invest. Special inducement for the company and a salary to start, of $3000 a year. If you can get right man will put in part of profits. Write for appointment. Address C, box 430, TIMES BRANCH.

SALESMANAGER.
Manufacturer wants capable man to supervise office and manage salesmen in California garden spot; $4,500; details $12,500; stock on sight; every merchant a prospect; permanent; easy terms. Money-back guarantee. Write quick. Address Box 7, Arizona, Nevada and Southern territories open. $5000 will insure right party. Address Box 7, 1124 W. 4th st., Los Angeles.

WANTED—$50 MEN AT ONCE, who can invest $100 or more in profit sharing trust; $1000 to $5000 can be used; safety, 1 mill to net 6% real estate proposition; money handled thru bank of large assets. Call Chamber of Commerce Building, Room 1202, 10 to 12 a.m. or 2 to 4 p.m.

WANTED—Auditor dist. superintendent, for transportation corporation. This is an unusual opportunity for a high-class man. Salary $3600. Financial Center Realty Co., 6 Spring. MR. SCHLEICHER, 6 to 11 a.m. or 1 to 4 p.m.

LARGE L. A. wholesale house has opening for salesman of ability and three to five thousand cash as working partner; unusual opportunity for right man. Address M, box 188, TIMES OFFICE.

WILL give an ambitious man with $500 an opportunity to make himself independent. Don't come unless you have the money. Will work. 816 BANK OF ITALY BLDG.

EASTERN bus. man can feather nest with your capital; safe security. Make sum wanted for this. Cobb, Wyy Bldg., Kansas City, Mo. Business extends $30000. Factory, 2032 SOUTH PARK AVE.

MAN to take the state of Pennsylvania as distributor for Lincoln Ford cars. Lincoln Ford cars must be consistent. Small capital required. Apply ROOM 2321, Union Oil Bldg.

MAN to take charge of department in established concern. Position permanent; will pay $2000 required. ROOM 2321, Union Oil Bldg.

PARTNER—Hollywood service station, best corner, doing good business; will bear investigating between 9:30 and 11. 902 SPRING ARCADE BUILDING.

SALESWOMEN.

Unusual opportunity for young ambitious woman; good salary; will train. 1108 BROADWAY ARCADE BUILDING.

SOLICITORS to take orders on women's dresses; commission daily. Exclusive territory for hustling agents. Call or write 1274 S. W. HELLMAN BLDG.

SOLICITORS
Wanted—Competent legal stenographer; must be capable of taking dictation rapidly. Must be at. Apply 903 MUSE BLDG.

LADY wanted; $15 pay month while attending school. EFFICIENCY SCHOOL OF NEWS COLLEGE, 747 S. Hill st.

UNDERWOOD bk. mach. op., 22-28, $125. R. T. AGY., 821 Garland Bldg. Bdwy. 6700.

EXP. Underwood book-keeping machine operator. Apply 630 S. BROADWAY, TR. 6951.

Saleswomen and Solicitors

WE HAVE A SPLENDID DEAL for the woman or girl who has ability, is out to make some real money. We have attractive, quick selling proposition and can offer you the most interesting and remunerative connection in Los Angeles. Apply immediately at our office, 1108 Wilshire Blvd., with plenty of leads already secured and waiting. We are now organizing, so come while the door is open. See MR. THOWBRIDGE, 627 Security Bldg., 5th and Spring sts.

WANTED—SALESLADIES WHO ARE CAPABLE OF EARNING $50 TO $200 PER DAY STEADY EMPLOYMENT. CAN BE SOLD TO EVERYBODY. ENTIRELY NEW AT LEAST ONE YEAR'S STRAIGHT WORK. BIG PROMOTIONS FOR THE RIGHT KIND OF LADIES AS MANAGERS OF LOCAL BRANCHES. BEST SALES MGR. 1702 COMMERCIAL EXCHANGE BLDG., 8TH AND OLIVE.

SPECIALTY SALESWOMEN WANTED.
Absolutely new electrical necessity for the home. Exclusive territory. Permanent employment to industrious women. Selling between 9:30 and 11. 902 SPRING ARCADE BUILDING.

SALESWOMEN.

Unusual opportunity for young ambitious woman; good salary; will train. 1108 BROADWAY ARCADE BUILDING.

SOLICITORS to take orders on women's dresses; commission daily. Exclusive territory for hustling agents. Call or write 1274 S. W. HELLMAN BLDG.

SOLICITORS
Wanted—Competent legal stenographer; must be capable of taking dictation rapidly. Must be at. Apply 903 MUSE BLDG.

LADY wanted; $15 pay month while attending school. EFFICIENCY SCHOOL OF NEWS COLLEGE, 747 S. Hill st.

UNDERWOOD bk. mach. op., 22-28, $125. R. T. AGY., 821 Garland Bldg. Bdwy. 6700.

EXP. Underwood book-keeping machine operator. Apply 630 S. BROADWAY, TR. 6951.

IF LAZY! What real ambitious, far-seeing men have wanted. An accountancy course with the AMERICAN ACCOUNTANTS' CONSTANTS, 412 Spreckels Bldg., 714 S. Hill st.

AUTO MECHANICS WANTED—
Learn this big pay trade. Plenty of jobs. Easy to learn. We qualify you in 3 months' school. Write for free catalog. Call today or phone. 4 floors, open until 9:30. NATIONAL, cor. E. Figueroa st. and Avenue 17. Phone CApitol 6111.

Small tuition, term furnished, positions guaranteed. Money back while learning. Associate Barber College, 235 S. 5th st.

MAN to learn drinkboard line; small wage to pay. 4177 S. HOOVER.

Investment Required

WANTED—By established manufacturing engineer, man capable of organizing sales force, with $5000 cash to invest in business. Will give work to man with $5000 to invest. Special inducement for the company and a salary to start, of $3000 a year. If you can get right man will put in part of profits. Write for appointment. Address C, box 430, TIMES BRANCH.

SALESMANAGER.
Manufacturer wants capable man to supervise office and manage salesmen in California garden spot; $4,500; details $12,500; stock on sight; every merchant a prospect; permanent; easy terms. Money-back guarantee. Write quick. Address C, box 7, Arizona, Nevada and Southern territories open. $5000 will insure right party. Address Box 7, 1124 W. 4th st., Los Angeles.

WANTED—$50 MEN AT ONCE, who can invest $100 or more in profit sharing trust; $1000 to $5000 can be used; safety, 1 mill to net 6% real estate proposition; money handled thru bank of large assets. Call Chamber of Commerce Building, Room 1202, 10 to 12 a.m. or 2 to 4 p.m.

WANTED—Auditor dist. superintendent, for transportation corporation. This is an unusual opportunity for a high-class man. Salary $3600. Financial Center Realty Co., 6 Spring. MR. SCHLEICHER, 6 to 11 a.m. or 1 to 4 p.m.

LARGE L. A. wholesale house has opening for salesman of ability and three to five thousand cash as working partner; unusual opportunity for right man. Address M, box 188, TIMES OFFICE.

WILL give an ambitious man with $500 an opportunity to make himself independent. Don't come unless you have the money. Will work. 816 BANK OF ITALY BLDG.

EASTERN bus. man can feather nest with your capital; safe security. Make sum wanted for this. Cobb, Wyy Bldg., Kansas City, Mo. Business extends $30000. Factory, 2032 SOUTH PARK AVE.

MAN to take the state of Pennsylvania as distributor for Lincoln Ford cars. Lincoln Ford cars must be consistent. Small capital required. Apply ROOM 2321, Union Oil Bldg.

MAN to take charge of department in established concern. Position permanent; will pay $2000 required. ROOM 2321, Union Oil Bldg.

PARTNER—Hollywood service station, best corner, doing good business; will bear investigating between 9:30 and 11. 902 SPRING ARCADE BUILDING.

REAL-ESTATE man wanted to share office with an architect. 742 S. Hill st. Room 216.

PARTNER, auto service, investment $500. $30 day each. 1196 NO. VERMONT.

CREDIT BOOK SPECIALIST WANTED; $6000 YEAR; permanent position. Call 1041 Chamber of Commerce Building.

PLASTERERS, carpenters, to work. Do pay on hours. 7211 S. San Pedro.

WANTED—Young man, for farm; dairying and poultry; good wages and steady work. Call 901 W. 8th st.

$125 wanted to invest $100 to $5000; life job. Call MR. MYER, Ant. 813.

WANTED—HELP—Female

Miscellaneous

COOK and 2nd maid, plain plain, wages $70, $75 and $80. Call for 2 mo. 2150. Pet. 11; cook 2 adults, suburbs, $100; 2nd maid, $80; laundress, $75; cook and 2nd maid, $70; 2 cooks, $80 each; 2nd maid, $75; 2 cooks, $80 each; 2nd maid, $75; 2 cooks, $80 each; 2nd maid, $75

TO LET—ROOMS—Furnished

South and Southwest

NICELY furn. large room, suitable for 2; reas. 1921 W. 36th st.

$25 DUPLOMB; modern; adults; no sick. 1241 W. 23rd st.

BEAUTY shop for rent; fully equipped; in C.&P. building and well located. Call Hubbell 8626-J.

NICELY furn. rm., suitable for 2; gentleman preferred; 1 block car. 1241 W. 23rd st.

North and North...

SUNNY front room for [illegible]; rates, one or two. 1... Call 841 S. DALE BLVD.

SUN. room; also 2 room... tele.; only $18. 1... FIN. CA. 6226.

TO LET—APARTMENTS—Furnished

Announcing the opening of the NEW BELDEN APARTMENTS S.W. Cor. W. 6th st. at St. Andrews Pl. (Wilshire's most exclusive district.)

Three-room apartments containing the latest features in arrangement and construction. Magnificently appointed living rooms, 15x20. Radio connections. Spacious bedrooms, complete with twin beds and beautifully decorated walnut furniture. Dining alcoves with gateleg tables and Windsor chairs. Kitchens with all the most modern built-in features including filtered water. We invite parties seeking a real home environment. References required.

FOWLER APTS. 1110 W. WASHINGTON BLVD. Consisting of 2, 3, 4 and 5 rooms, furnished or unfurnished. Also bachelor apts. with all modern conveniences. Attractive lobby, steam heat, elevator and hall room. Also pool and billiard room. Very special rates.

HOLLYWOOD. EL CERRITO APTS. 1300 EL CERRITO PLACE. Corner of Franklin ave. WELL SATISFY YOU in furnished apt. Privately Private, Steam Heat, large lobby, parlor, pool room. MOST EXCLUSIVE PRICES THAT CAN'T BE BEAT. Hillcrest 1627.

ROSEMORE APTS. JUST OPENED.

New brick bldg., duplex & doubles, two bed., 2 bath apts. Rent $80-$90. 940 N. ROSEMORE AVE. Rosa. rates.

WILSHIRE PLACE APTS. Cor. S. Wilton Pl. & 6th st. New 5-story brick bldg.; large airy apts.; all home conveniences, elevator service; restaurant and billiard parlor. Cafe in connection with house. Reasonable rates to permanent tenants. MRS. E. DECKER, owner and Manager. Phone Dunkirk 3700.

$50 UP—1823 SEATTO ST.

NORMAN APTS., JUST COMPLETED

Five minutes from Bdwy. Par. to WILshire and 6th. near Wilmore. Elegant exclusively three room suites, heater and kitchenette, tile bath, shower, Murphy bed, 7th st. car. 204-547...

BRUTCHER APTS. 617 S. SERRANO BETWEEN 6TH AND WILSHIRE. FINEST MOST EXCLUSIVE IN WILSHIRE DISTRICT. TELEPHONE DOUBLES; LARGE LIVING ROOM, REAL BEDROOMS, TWIN BEDS, QUIET, REFINED AND HOMELIKE.

NEW CUMMINGS APTS. HOTEL. MOST SPACIOUS AND STYLISH GARDEN FURNISHED CLOSE-IN APTS. IN THE CITY. DAILY MAID SERVICE. TELEPHONE SWITCHBOARD. ALSO TO-ORDER SERVICE. QUIET. 1246 INGRAHAM. CORNER VALENCIA. Phone WE. 7171.

PRINCE RUPERT APARTMENT HOTEL. NEW AND ELEGANTLY FURNISHED. LOCATION LOW. RATES LOW. DAILY AND WEEKLY RATES REASONABLE MAID SERVICE. TOURISTS GIVEN SPECIAL ATTENTION. ALL NIGHT SERVICE. IN-GRAHAM AND VALENCIA. CORNER WILSHIRE. DRexel 2900.

CEDAR LODGE APT. HOTEL. Tel. 385-903. 2020 Childs Pl. ex. Hollywood Jct. One, two, three-room furnished suites. Maid service. Absolute quiet. Adults only. Inquire on premises. Apt. 1. ANTONIO MORENCHY, home & sub.

SEVILLA APTS. 929 S. MANHATTAN PLACE. EXCLUSIVE WILSHIRE DIST. 2 BLKS. FROM PARK. ATTRACTIVELY FURNISHED. LIGHT, GAS, PHONE INCLUDED. WEstmore 8121. $50 UP. 3021 FRANCIS AVE. bet. 5th & 6th. Vermont. MONEY FRANCIS APTS. Nicely furn. large singles. Large closet space. Very convenient. Adults. Phone, car and garage. 2 car lines. 10 min. to center of town.

THE LEA APTS. IN HOLLYWOOD, 1800 N. VINE. $40 and up. Bedside gas, light, phone, laundry, maid service. Unusually large apts. and splendidly furn. Large breakfast and dressing rooms. All steam heat. Reasonable. WEstmore 0411.

$30 UP. HOLLY APTS. $50 UP 6 BLOCK SOUTH HOLLYWOOD BLVD. SINGLES AND DOUBLES. New beautiful furniture (Barker Bros.) Near car. Quiet. Nr. schools. 1615 NO. HUDSON AVE.

YOUNG APTS. 1631 NO. GRAND. LOW RATE. EVERYTHING FURNISHED. ALL NIGHT SERVICE. CLOSE IN.

$37.50 UP—Single including private phone, light, heat and maid service. NEW MARLOW APTS. 923 PEDROIA ST. NR. 6TH. N car, ½ BLK TO ARGONAUT HOTEL.

$700 LEXINGTON, COR. HIGHLAND. BRAND-NEW SPACIOUS APTS. ELEGANTLY FURNISHED. Good transportation. 3 Wrds. GR. 0631.

BRITTANY 427 S. NORMANDIE. large airy, single and... beautifully furn., in the heart of Wilshire's residential district. 2 blocks to Wilshire Blvd. car. Phone and Manager. Phone Dunkirk 3700.

$50 UP—1823 SEATTO ST.

NORMAN APTS., JUST COMPLETED

Five minutes from Bdwy. Par. to WILshire and 6th. near Wilmore. Elegant exclusively three room suites, heater and kitchenette, tile bath, shower, Murphy bed, 7th st. car. 204-547...

BRUTCHER APTS. 617 S. SERRANO BETWEEN 6TH AND WILSHIRE. FINEST MOST EXCLUSIVE IN WILSHIRE DISTRICT. TELEPHONE DOUBLES; LARGE LIVING ROOM, REAL BEDROOMS, TWIN BEDS, QUIET, REFINED AND HOMELIKE.

NEW CUMMINGS APTS. HOTEL. MOST SPACIOUS AND STYLISH GARDEN FURNISHED CLOSE-IN APTS. IN THE CITY. DAILY MAID SERVICE. TELEPHONE SWITCHBOARD. ALSO TO-ORDER SERVICE. QUIET. 1246 INGRAHAM. CORNER VALENCIA. Phone WE. 7171.

PRINCE RUPERT APARTMENT HOTEL. NEW AND ELEGANTLY FURNISHED. LOCATION LOW. RATES LOW. DAILY AND WEEKLY RATES REASONABLE MAID SERVICE. TOURISTS GIVEN SPECIAL ATTENTION. ALL NIGHT SERVICE. IN-GRAHAM AND VALENCIA. CORNER WILSHIRE. DRexel 2900.

CEDAR LODGE APT. HOTEL. Tel. 385-903. 2020 Childs Pl. ex. Hollywood Jct. One, two, three-room furnished suites. Maid service. Absolute quiet. Adults only. Inquire on premises. Apt. 1. ANTONIO MORENCHY, home & sub.

SEVILLA APTS. 929 S. MANHATTAN PLACE. EXCLUSIVE WILSHIRE DIST. 2 BLKS. FROM PARK. ATTRACTIVELY FURNISHED. LIGHT, GAS, PHONE INCLUDED. WEstmore 8121. $50 UP. 3021 FRANCIS AVE. bet. 5th & 6th. Vermont. MONEY FRANCIS APTS. Nicely furn. large singles. Large closet space. Very convenient. Adults. Phone, car and garage. 2 car lines. 10 min. to center of town.

THE LEA APTS. IN HOLLYWOOD, 1800 N. VINE. $40 and up. Bedside gas, light, phone, laundry, maid service. Unusually large apts. and splendidly furn. Large breakfast and dressing rooms. All steam heat. Reasonable. WEstmore 0411.

$30 UP. HOLLY APTS. $50 UP 6 BLOCK SOUTH HOLLYWOOD BLVD. SINGLES AND DOUBLES. New beautiful furniture (Barker Bros.) Near car. Quiet. Nr. schools. 1615 NO. HUDSON AVE.

YOUNG APTS. 1631 NO. GRAND. LOW RATE. EVERYTHING FURNISHED. ALL NIGHT SERVICE. CLOSE IN.

$37.50 UP—Single including private phone, light, heat and maid service. NEW MARLOW APTS. 923 PEDROIA ST. NR. 6TH. N car, ½ BLK TO ARGONAUT HOTEL.

$700 LEXINGTON, COR. HIGHLAND. BRAND-NEW SPACIOUS APTS. ELEGANTLY FURNISHED. Good transportation. 3 Wrds. GR. 0631.

BRITTANY 427 S. NORMANDIE. large airy, single and... beautifully furn., in the heart of Wilshire's residential district. 2 blocks to Wilshire Blvd. car. Phone and Manager. Phone Dunkirk 3700.

TO LET—APARTMENTS—Furnished

SAHARA APARTMENTS NOW OPEN AN EGYPTIAN STRUCTURE PATTERNED AFTER AN ANCIENT TEMPLE. RICH IN COLORS UNIQUE AND DISTINCTIVE WALLS ARE IN ORNAMENTAL PLASTER. DONE IN OIL WONDERFUL COLORINGS TILE BATHS—SOME KITCHENS FURNISHINGS OF THE BEST LINEN SAME AS PULLMAN SERVICE. A PLACE YOU WILL BE PROUD TO LIVE IN AT PRICES YOU CAN WELL AFFORD. SPECIAL—$50 PER MO. 1020 S. KINGSLEY DRIVE WEST 11TH ST. CAR TO KINGSLEY DR.

$55 TO $75, FURNISHED. TAKE PICO ST. CAR TO 1239 S. BURLINGTON.

NEW DEIGHTON APARTMENTS. THE BEAUTIFUL ALL SINGLES. FURNISHED, UNFURNISHED. ENDORSED CLIENTS, ETC. 10 MIN. TO BROADWAY AND 7TH.

BORDEN APARTMENTS 1020 S. BORDEN AVE. CORNER WESTMORELAND.

New spacious singles, beautifully furnished, twin or double beds, refrigerators, large closets. Owned and operated by Los Angeles Income Properties, Inc.

JUST OPENED. $55 up—SERRANO TERRACE. $55 up. 629 S. SERRANO AVE. 2 blks. W. Vermont H car to Melrose, one block east. New singles, elegantly furnished. Tile baths, large showers. Near Univ. Cal., 4th Br., Bovard & Theater

YES WE HAVE That small room's been hunting. NOOK. SHOWER N'EVERYTHING. See it at 9637 Melbourne, nr. Holly. Blvd., off Vermont.

$ BUNNY corner. Well furn. Phone, linen, gas, light, every comfort. $40. 2KG1 WALTON AVE., 2 blks. W. Vermont. RE. 23951.

MARI-OAK APTS. NEW SINGLES, ARTISTICALLY FURN. SPECIAL FREE RATES. FL. 1321. 401 N. MARIPOSA. 7 blks. N. Beverly Bl.

STEAM HEAT— STRATFORD HOTEL AND APT. Single and double apts. $30 up. Choice rooms, $20 up. 1725 W. 6TH ST.

BATFIELD APTS. NEW, ATTRACTIVELY FURNISHED. SPECIAL FREE RATES. FL. 1321. 401 N. MARIPOSA. 7 blks. N. Beverly Bl.

NEW attractive single and double apts. Reasonable rates. Phone WE. 7171. 1249 S. HOBART BLVD. Phone Dunkirk 3700.

NEW 5-room duplex, sunny flat, completely furnished; Simmons beds, Kitchen, fixtures, nook, large closet, auto. water heater, garage, basement and brilliant parlor. Cafe in connection with house. Reasonable rates to permanent tenants. MRS. E. DECKER, owner and Manager. Phone Dunkirk 3700.

$50 UP—1823 SEATTO ST.

NORMAN APTS., JUST COMPLETED

Five minutes from Bdwy. Par. to WILshire and 6th. near Wilmore. Elegant exclusively three room suites, heater and kitchenette, tile bath, shower, Murphy bed, 7th st. car. 204-547...

BRUTCHER APTS. 617 S. SERRANO BETWEEN 6TH AND WILSHIRE. FINEST MOST EXCLUSIVE IN WILSHIRE DISTRICT. TELEPHONE DOUBLES; LARGE LIVING ROOM, REAL BEDROOMS, TWIN BEDS, QUIET, REFINED AND HOMELIKE.

NEW CUMMINGS APTS. HOTEL. MOST SPACIOUS AND STYLISH GARDEN FURNISHED CLOSE-IN APTS. IN THE CITY. DAILY MAID SERVICE. TELEPHONE SWITCHBOARD. ALSO TO-ORDER SERVICE. QUIET. 1246 INGRAHAM. CORNER VALENCIA. Phone WE. 7171.

PRINCE RUPERT APARTMENT HOTEL. NEW AND ELEGANTLY FURNISHED. LOCATION LOW. RATES LOW. DAILY AND WEEKLY RATES REASONABLE MAID SERVICE. TOURISTS GIVEN SPECIAL ATTENTION. ALL NIGHT SERVICE. IN-GRAHAM AND VALENCIA. CORNER WILSHIRE. DRexel 2900.

CEDAR LODGE APT. HOTEL. Tel. 385-903. 2020 Childs Pl. ex. Hollywood Jct. One, two, three-room furnished suites. Maid service. Absolute quiet. Adults only. Inquire on premises. Apt. 1. ANTONIO MORENCHY, home & sub.

SEVILLA APTS. 929 S. MANHATTAN PLACE. EXCLUSIVE WILSHIRE DIST. 2 BLKS. FROM PARK. ATTRACTIVELY FURNISHED. LIGHT, GAS, PHONE INCLUDED. WEstmore 8121. $50 UP. 3021 FRANCIS AVE. bet. 5th & 6th. Vermont. MONEY FRANCIS APTS. Nicely furn. large singles. Large closet space. Very convenient. Adults. Phone, car and garage. 2 car lines. 10 min. to center of town.

THE LEA APTS. IN HOLLYWOOD, 1800 N. VINE. $40 and up. Bedside gas, light, phone, laundry, maid service. Unusually large apts. and splendidly furn. Large breakfast and dressing rooms. All steam heat. Reasonable. WEstmore 0411.

$30 UP. HOLLY APTS. $50 UP 6 BLOCK SOUTH HOLLYWOOD BLVD. SINGLES AND DOUBLES. New beautiful furniture (Barker Bros.) Near car. Quiet. Nr. schools. 1615 NO. HUDSON AVE.

YOUNG APTS. 1631 NO. GRAND. LOW RATE. EVERYTHING FURNISHED. ALL NIGHT SERVICE. CLOSE IN.

$37.50 UP—Single including private phone, light, heat and maid service. NEW MARLOW APTS. 923 PEDROIA ST. NR. 6TH. N car, ½ BLK TO ARGONAUT HOTEL.

$700 LEXINGTON, COR. HIGHLAND. BRAND-NEW SPACIOUS APTS. ELEGANTLY FURNISHED. Good transportation. 3 Wrds. GR. 0631.

BRITTANY 427 S. NORMANDIE. large airy, single and... beautifully furn., in the heart of Wilshire's residential district. 2 blocks to Wilshire Blvd. car. Phone and Manager. Phone Dunkirk 3700.

TO LET—APARTMENTS—Unfurnished

HOLLYWOOD. NEW ARGYLE APTS. Cor. El Centro and Afton Place. 2 blocks east of Vine. 2 blocks south of Sunset.

The Afton Arms emphasizes its appeal to married people and those planning a permanent home environment. It is now the newest apartment-house; $75 to $175 month; all utilities incl. UNFURNISHED.

HOUSE OF GOOD LUCK 626 S. RAMPART. SINGLE $25 UP. SUPERB BREAKFAST RMS. & DRESSING ROOMS. STOVES, LINOLEUM, ICE BOXES & WALL BED. BEST LOCATION IN CITY. SERVICE. NEW AND SO DIFFERENT.

New LEITER APTS. (Just Finished.) 4220 KINGMAN PLACE. Large, sunny suites, beautifully decorated with breakfast nooks, linoleum and Murphy beds. Phone Fitzroy 5424.

A 4-ROOM UNFURNISHED HOTEL APARTMENT. STEAM HEAT AND JANITOR SERVICE. THE ARNOLD. 1500 W. 9TH ST. 538642.

IN LOVELY NORMANDIE CLOISTERS. Nice 2 and 3-rm. sunny apts., $30 to $40. Also 4-rm. duplex, $50. Adults only. Apt. 201 N. Normandie. Key 207. 580-918.

$40—2-RM. COURT APT. NEW AND CONV. 14 MIN. TO BDWY. 1 BLK. TO CAR. 1253 BLDG. IN HOLLYWOOD. 1819 ARGYLE AVE. NEAR SUNSET. GR. 1045.

SUNNY apartments and garages. Conveniently located at 6027 W. 6th st. Rent $75 and $80. Apply to same building at 5358 So. 92. GRANDVIEW 2-1-2-3-4-5-6-7-8-9-0.

STUDIO, living apts., Westlake dist., all conveniences, garage, furn. if desired; no children or pets. Apply 1000 Lucretia ave.; also studio by year room, $7.50.

$50. LARGE mod. en. large sunny 3-rm. duplex; Murphy bed, tile bath, disk 1120 S. HOBART. DU. 6...

$ BUNNY mod. apts. and gar., just completed. Free gas, heater and janitor service; only $50. 1... S. BURLINGTON.

ATTRACTIVE 4-RM. APT. STEAM HEAT. HOT WATER. VACUUM CLEANING. RESIDENTIAL RENT. 6230 S. CORONADO TER.

TWO 3-rm. semi-bungalows, light and private; adults only; nr. car. 1827 S. Huntington Park.

$45. mod. apt. in court, built-in features, phone. 1908 S. ALVARADO.

$ROOM apt. all mod. unfurn. $30; furn. $40. Gar. 2210½ W. Jefferson st, Apt. 1.

$30-$40—Nice, new double and single apts. 2216 S. GRAND AVE. Westlake.

ATTRACTIVE new apartments, 5 rms. & bath. $45. incl. garage. 5811 Bernice st.

TO LET—FLATS—Furnished

West and Northwest

BEAUT. VIEW; flowers and shrubbery, 4 large rms., bk. bt., tile bath, sink, pb., gar. 1... 1... S. Edgecliff.

CHARMING 4-rm. flat, perfect appointments, all comforts of nice home, ac... rare, phone. 1965½ W. ADAMS.

NEW upper completely furn., 2 bedrms., B. B., tile bath, kitchenette, $50. 1... 1... 6027 White House Pl. DU. 2218.

2-RM. furn. FLOOR FLAT. CLOSE IN. $25. 2256 W. 23RD. REDW. ADAMS AND 23RD ST. ST. CAR.

UNION AVE. 941½ S. 5-room upper; beds, beautiful oversized tub, tile, disk, $45. 1... 1... 1... 1... 1...

DELIGHTFUL SUNNY CONV. HOME. 4 rm., upper duplex, unl. rms., gr. 2 cr. actual gar. 1940 OAK ST. AT. 4705.

WESTLAKE DISTRICT, desirable 4 rms. and bath; reasonable. Apply 2 or 3 months. Phone Fitzroy 3772.

7-ROOM FURNISHED BRICK FLAT. CLOSE IN. 2325½ W. 24TH ST. BETWEEN W. ADAMS AND 23RD ST.

NEW mod. 5-rm. flat, 3 bedrooms, nr. W. car. Phone 1... 1... 1... 1... 1...

WILSHIRE dist., beautiful 5-rm. furn. flat, tile bathe, ph., gar. Reasonable. 1... 1... 1...

LOVELY furn. 5-rm. flat, ½ block 9 car; adults; no sick. 1... 1... 1... 1... 1...

BIG 5 KENMORE AVE. Beautifully furnished 5-rm. flat; piano, garage. Open for inspection from 12 to 6.

NICELY furnished flat, garage, Burlington near 8th. Accommodates 4. Phone VAndike 2701. Call 1... 1... 1... 1...

$50—Furn. 4-rm. & bath, silver & linen included, nr. 3 cars. 1264 W. 21ST ST.

NEWLY furn. desirable flat, walking distance, reasonable. 1122 INGRAHAM ST.

BEAUT. 6-rm. completely furn. ind. linen and silver. 456 S. Van Ness. 504606.

$21 S. KENMORE AVE. Beautiful 5-rm. flat. Open for inspection from 1 to 6.

$55—1423½ S. BUTLER. 6-rm. flat. Gar. Completely furnished, $75.

South and Southwest

CHARMING new apt., beaut. furn. with baths, nr. park. Reas. 1... car. 3040 HILL.

COMPLETELY furn., clean, sunny flats, 331 VERNON; near Monroe. 2 beds, oak floors, well dec., gar. Adults.

REAL home, 6-room upper, all sides exposure, 2 baths, garage, original fine. 2040 S. HOOVER.

4-RM. duplex, attr. chair bedrm. 1130 W. 27TH PL. Ph. 1... 1... 1... 1...

$35—3-RM. upper, 1836½ W. JEFFERSON. Owner on premises afternoon.

$ 910 rms. and sleeping porch, upper, par. $50 no. 1036½ W. 42ND ST.

East and Southeast

$45—LOVELY 4 large rms. and tile porch; nicely furn.; gar. Adults. 2821 E. 6TH ST.

MODERN 5-room bungalow; beds, built-in features, adults, $45. 3743½ MAPLE.

5-RM. completely furn., apt. porch, No. 35, Pl. & 5-0 cars. 756 E. 28th st. AD. 5070.

North and Northeast

WILL rent my 7-rm. flat, completely furnished, including 3 bedrooms, 1045 Hunt... Phone 1... 1... 1... 1...

5 RMS., $30 for $25; water, 2372 Loma Vista Pl. off Glendale Blvd. DR. 9638.

FURN. 2-rm. upper duplex, fine view and privacy. 2694 ASH ST. GA. 4298. Rear.

TO LET—FLATS—Unfurnished

West and Northwest

WILSHIRE, between Serv. & Gram. Sts. 2-rm. apts. in new bldg.; $40. 1... 1... 1...

NEW lower duplex, 5 large rooms, fireplace, modern, one short block of car. 1... 1... 1... 1... 1...

$35—3 RMS., 3 bedrms., combination living room, tile kitch., bath, gar. Adults. 1810½ S. MANHATTAN PLACE.

CHEERY mod. 4-rm. sun lower, entry, bath, beautiful oversized tub, tile, disk, $45. 1... 1... 1... 1... 1...

DELIGHTFUL SUNNY CONV. HOME. 4 rm., upper duplex, unl. rms., gr. 2 cr. actual gar. 1940 OAK ST. AT. 4705.

WESTLAKE DISTRICT, desirable 4 rms. and bath; reasonable. Apply 2 or 3 months. Phone Fitzroy 3772.

7-ROOM FURNISHED BRICK FLAT. CLOSE IN. 2325½ W. 24TH ST. BETWEEN W. ADAMS AND 23RD ST.

NEW mod. 5-rm. flat, 3 bedrooms, nr. W. car. Phone 1... 1... 1... 1... 1...

WILSHIRE dist., beautiful 5-rm. furn. flat, tile bathe, ph., gar. Reasonable. 1... 1... 1...

LOVELY furn. 5-rm. flat, ½ block 9 car; adults; no sick. 1... 1... 1... 1... 1...

BIG 5 KENMORE AVE. Beautifully furnished 5-rm. flat; piano, garage. Open for inspection from 12 to 6.

NICELY furnished flat, garage, Burlington near 8th. Accommodates 4. Phone VAndike 2701. Call 1... 1... 1... 1... 1...

$55—1423½ S. BUTLER. 6-rm. flat. Gar. Completely furnished, $75.

South and Southwest

CHARMING new apt., beaut. furn. with baths, nr. park. Reas. 1... car. 3040 HILL.

COMPLETELY furn., clean, sunny flats, 331 VERNON; near Monroe. 2 beds, oak floors, well dec., gar. Adults.

REAL home, 6-room upper, all sides exposure, 2 baths, garage, original fine. 2040 S. HOOVER.

4-RM. duplex, attr. chair bedrm. 1130 W. 27TH PL. Ph. 1... 1... 1... 1...

$35—3-RM. upper, 1836½ W. JEFFERSON. Owner on premises afternoon.

$ 910 rms. and sleeping porch, upper, par. $50 no. 1036½ W. 42ND ST.

East and Southeast

$45—LOVELY 4 large rms. and tile porch; nicely furn.; gar. Adults. 2821 E. 6TH ST.

MODERN 5-room bungalow; beds, built-in features, adults, $45. 3743½ MAPLE.

5-RM. completely furn., apt. porch, No. 35, Pl. & 5-0 cars. 756 E. 28th st. AD. 5070.

North and Northeast

WILL rent my 7-rm. flat, completely furnished, including 3 bedrooms, 1045 Hunt... Phone 1... 1... 1... 1...

5 RMS., $30 for $25; water, 2372 Loma Vista Pl. off Glendale Blvd. DR. 9638.

FURN. 2-rm. upper duplex, fine view and privacy. 2694 ASH ST. GA. 4298. Rear.

TO LET—FLATS—Unfurnished

West and Northwest

JUST COMPLETED New 5 and 6-rm. flats, mahogany finish, modern and complete in every respect. Individual cement porch and two garages for each flat. Heart of Wilshire residential district. Rent $80 to $100. 956 S. GRAMERCY PLACE. Phone FI. 3672.

FINEST HOLLYWOOD LOCATION. $110 now $ rooms flat reduced to $75. 1847-49 N. BERENDO. 591-845.

FOR RENT—Beautiful 5-rm. lower flat, just repainted and repapered. Looks like new. Can be used in connection with business. Rent $50. Will give lease. 461 S. WESTERN AVE. Owner, DUnkirk 8026.

MODERN 4-room flat, almost new. Immaculate. Tile bath, shower, built-ins, gas range, porch. $445. 1... 1... GROVE 2... near Western. Hollywood. HE. 2795.

REASONABLE rent, furnished 7-rm. flat, only a few minutes from downtown business center. Francis ave. near Vermont. Phone owner 1... 1... 1... Garage. Very attractive, strictly modern. Will give lease. For information, Owner and operated by Los Angeles Income Properties, Inc.

JUST OPENED. $55 up—SERRANO TERRACE. $55 up. 629 S. SERRANO AVE. 2 blks. W. Vermont. H car to Melrose, one block east. New singles, elegantly furnished. Tile baths, large showers. Near Univ. Cal., 4th Br., Bovard & Theater

YES WE HAVE That small room's been hunting. NOOK. SHOWER N'EVERYTHING. See it at 9637 Melbourne, nr. Holly. Blvd., off Vermont.

$ BUNNY corner. Well furn. Phone, linen, gas, light, every comfort. $40. 2KG1 WALTON AVE., 2 blks. W. Vermont. RE. 23951.

MARI-OAK APTS. NEW SINGLES, ARTISTICALLY FURN. SPECIAL FREE RATES. FL. 1321. 401 N. MARIPOSA. 7 blks. N. Beverly Bl.

STEAM HEAT— STRATFORD HOTEL AND APT. Single and double apts. $30 up. Choice rooms, $20 up. 1725 W. 6TH ST.

BATFIELD APTS. NEW, ATTRACTIVELY FURNISHED. SPECIAL FREE RATES. FL. 1321. 401 N. MARIPOSA. 7 blks. N. Beverly Bl.

NEW attractive single and double apts. Reasonable rates. Phone WE. 7171. 1249 S. HOBART BLVD. Phone Dunkirk 3700.

NEW 5-room upper, sunny flat, completely furnished; Simmons beds, Kitchen, fixtures, nook, large closet, auto. water heater, garage, basement and brilliant parlor. Cafe in connection with house. Reasonable rates to permanent tenants. MRS. E. DECKER, owner and Manager. Phone Dunkirk 3700.

$50 UP—1823 SEATTO ST.

NORMAN APTS., JUST COMPLETED

Five minutes from Bdwy. Par. to WILshire and 6th. near Wilmore. Elegant exclusively three room suites, heater and kitchenette, tile bath, shower, Murphy bed, 7th st. car. 204-547...

BRUTCHER APTS. 617 S. SERRANO BETWEEN 6TH AND WILSHIRE. FINEST MOST EXCLUSIVE IN WILSHIRE DISTRICT. TELEPHONE DOUBLES; LARGE LIVING ROOM, REAL BEDROOMS, TWIN BEDS, QUIET, REFINED AND HOMELIKE.

NEW CUMMINGS APTS. HOTEL. MOST SPACIOUS AND STYLISH GARDEN FURNISHED CLOSE-IN APTS. IN THE CITY. DAILY MAID SERVICE. TELEPHONE SWITCHBOARD. ALSO TO-ORDER SERVICE. QUIET. 1246 INGRAHAM. CORNER VALENCIA. Phone WE. 7171.

PRINCE RUPERT APARTMENT HOTEL. NEW AND ELEGANTLY FURNISHED. LOCATION LOW. RATES LOW. DAILY AND WEEKLY RATES REASONABLE MAID SERVICE. TOURISTS GIVEN SPECIAL ATTENTION. ALL NIGHT SERVICE. IN-GRAHAM AND VALENCIA. CORNER WILSHIRE. DRexel 2900.

CEDAR LODGE APT. HOTEL. Tel. 385-903. 2020 Childs Pl. ex. Hollywood Jct. One, two, three-room furnished suites. Maid service. Absolute quiet. Adults only. Inquire on premises. Apt. 1. ANTONIO MORENCHY, home & sub.

SEVILLA APTS. 929 S. MANHATTAN PLACE. EXCLUSIVE WILSHIRE DIST. 2 BLKS. FROM PARK. ATTRACTIVELY FURNISHED. LIGHT, GAS, PHONE INCLUDED. WEstmore 8121. $50 UP. 3021 FRANCIS AVE. bet. 5th & 6th. Vermont. MONEY FRANCIS APTS. Nicely furn. large singles. Large closet space. Very convenient. Adults. Phone, car and garage. 2 car lines. 10 min. to center of town.

THE LEA APTS. IN HOLLYWOOD, 1800 N. VINE. $40 and up. Bedside gas, light, phone, laundry, maid service. Unusually large apts. and splendidly furn. Large breakfast and dressing rooms. All steam heat. Reasonable. WEstmore 0411.

$30 UP. HOLLY APTS. $50 UP 6 BLOCK SOUTH HOLLYWOOD BLVD. SINGLES AND DOUBLES. New beautiful furniture (Barker Bros.) Near car. Quiet. Nr. schools. 1615 NO. HUDSON AVE.

YOUNG APTS. 1631 NO. GRAND. LOW RATE. EVERYTHING FURNISHED. ALL NIGHT SERVICE. CLOSE IN.

$37.50 UP—Single including private phone, light, heat and maid service. NEW MARLOW APTS. 923 PEDROIA ST. NR. 6TH. N car, ½ BLK TO ARGONAUT HOTEL.

$700 LEXINGTON, COR. HIGHLAND. BRAND-NEW SPACIOUS APTS. ELEGANTLY FURNISHED. Good transportation. 3 Wrds. GR. 0631.

BRITTANY 427 S. NORMANDIE. large airy, single and... beautifully furn., in the heart of Wilshire's residential district. 2 blocks to Wilshire Blvd. car. Phone and Manager. Phone Dunkirk 3700.

TO LET—FLATS—Unfurnished

West and Northwest

MOST beautiful upper duplex in Wilshire, 6 large rooms, 3 bedrooms, 3 tiled baths. Unit heat. Mahogany trim. $140.

Owner building will sublet his upper south flat, one block from Wilshire at a reduced rent, $100. 6 rooms. MRS. MEYER.

CHELEW & HOIT, Wilshire at Harvard. DRexel 4288.

WILSHIRE DISTRICT 8 large rooms, $65. 2 master bedrooms. New and modern. Also Upper south, $75. In same building. Opportunity to rent beautiful 5-rm. lower south flat at $75. Mr. Burnside. The best residential district between 7th and Wilshire. Only $100. Call at 709 S. VERMONT for key.

A MOST attractive 5-rm. lower south, 1 year old. Most modern throughout, gas furnace, electrically controlled. Real fireplace. Free wood. Garage, phone. Near car. Stove and 3 car lines. 2nd N. NEW HAMPSHIRE. DUnkirk 7569.

NEAR Ambassador Hotel. New 5-rm. duplex; hand decorated throughout; beds, tile bath, shower, garages, 1½ blk. car line. Must be seen to be appreciated. Only $100. 1... S. BERENDO or call DRexel 5412. Take N. car.

NEW modern 5-rm. apt., garage, excellent condition. Rent $60. Will take stranger; must tenants give us breakfast and dinner. 232 N. NEW HAMPSHIRE AVE. nr. car.

KINGSWELL AVE. near Hillhurst, 2 lower flats, 4 large rooms, hall and bath. Large closets. Hardwood floors throughout. Adults. 4417 KINGSWELL AVE.

BRAND new 4-room lower flat, mod., sunny, wonderful view of hills and valley, 2 blocks from end of Echo Park car, one block from Sunset and Bdwy. 1... 1... 1... 1...

TO LET—HOUSES — Unfurnished

West and Northwest

$60.00—12-ROOM RESIDENCE, JUST COMPLETED. MOST ARTISTIC HOME IN LA FAYETTE SQ. LOCATION VERY BEST. 1 WINDSOR PLACE. INVITE YOUR INSPECTION. 12 ROOMS, 3 BATH AND SUNDAY. $300 MONTH. VALET FOR $250. 1122 SOUTHINGTON RD. ETC. DU. 30071.

FINE HOME—3220 Crenshaw Blvd., 8 rooms, garage, large lot, fruit and shade trees, double garage, fenced back yard, very reasonable. Owner leaves Sunday, 10:00 to 12:00. Rent, $65. OWNER, 3030 Bartlett Bldg.

$135 3RD AVE.—8 rms., basement, sun heater, ivory tint, wood and coal furnace, gas, fruit trees in rear and chicken-yard.

$75—6 rms., furnished and garage, $60. Unfurnished, $50. Unfurnished, gar. $55. Burlington near 16th and Flor. Phone BEacon 6037.

MODERN 8-rm. house at 726 N. Kingsley Drive. Newly finished, for rent or lease to responsible tenants. Call 4326 Melrose for key.

BEAUTIFUL 5-rm. stucco residence, 2 bedrooms, garage; furnish or unfurnish. $75 a month. At 8 S. N. LAS PALMAS AVE. For inspection phone 700 HOL.

BEAUT. home, 6 spacious rms., blt.-in. Adams, Normandie. 2726 Halldale RM. 2168.

CARTWAY CENTER—¼ new double bungalows, 4 rms. and bath, $75. Near Wilshire. 6036 EULALIA BLVD.

5-ROOM duplex, Robinson sts., southern exposure, bathroom upstairs, double garage. Phone EXposition 2702.

BEAUT. Wilshire cot. duplex, 5-rm. Tiffany bath, vent. rugs. Call 700 S. GRAMERCY PL. FI. 3477.

¼ OF attractive Spanish duplex (4 rms., sleeping porch, tile bath, sink, $60. Adm.). 726 CARUENGA AVE. HE. 7062.

HALF duplex, Hobart, Hesperian, 4 rms., garage, lawn, flowers, good location, adults only. 1903 N. ALEXANDRIA.

CHOICE 6-rm. duplex, Hesperian, 4 rms., garage, lawn, flowers, good location, adults only. 1903 N. ALEXANDRIA.

BEAUT. bungalow, 5 rms., tile bath, vent. rugs. Call 700 S. GRAMERCY PL. FI. 3477.

MODERN 5-room bungalow, garage, lawn. Call mornings or eves. Holly. 5262.

$30—4 blk. from Sunset blvd. 3 & 4 rm. apts. Call mornings or eves. HO. 3093.

HOLLYWOOD—Sunny stucco, 5-room bungalow, 1134 Beachwood Dr. N. Cower & Santa Monica. $40.

$120—5 RMS. for subletting, newly decorated, 1619 ARGONNE PL. Inq. 2020 S. WESTERN.

LOVELY ¼ duplex, modern home, 4 rooms, tile bath, sleeping porch, garage, lawn, flowers. 2007 W. 17TH ST. DE. 9718.

$35—4 rooms, 2 bedrooms, garage, 6207 Guilford, block to Pico car line. 1044 EAST 12TH ST. OWNER.

CHOICE bungalow, 1 blk. artistic resort, ivory decorated, gas furnace, $100. Cor. W. Adams at Dalton. RE. 7007.

SUNNY bungalow, beautiful canvas tint, 5-A. High, 824 BURNE PL. $75. 7600.

HALF of new Spanish bungalow, 4 rooms, garage, $16 N. JUNE. GR. 61264.

$30—4 rm. duplex, 2 blks. from A. High. 1181 KENSINGTON AVE. 706412.

South and Southwest

RENTAL BARGAINS

$65—4-room new bungalow, garage. $60—4-room new bungalow, garage. Key at 2600 W. Vernon Ave. VE. 9071. THE McCARTHY CO., Owner.

Close-in, 5 rms., 1153 E. Dunlap, 1 blk. Central car; lease. Breakfast nook, tile sink, tankless heater, shade trees. Garage.

VERY attractive mod. 5-rm. bung. apt., tile bath, Murphy bed, Frigidaire, Simmons mattress, Servel refrigerator, Coleman heater. Manual Arts. Garage, $35. 1197 W. 30TH PLACE.

HOUSES, FLATS, APTS.

Have you listed your property with MRS. AIKEN, with V. K. Stockwell, 204 Grant Bldg. Office hours, 8:30 to 10:30.

FOR RENT—4-room double bungalow, choice part southwest, $40. Five room bungalow, W. 36th st. car, $50. 5-room bungalow, W. 36th st. car, $50. 5-room bungalow, W. 36th st. car, $50.

MOD. 6-rm. house, 2 bedrms., tank rm., tile bath, gar., $55. 1846 Sichel st. Inq. 1844 Sichel st.

MOD. 6 rms., gar., shg. pch., $35. Also rear bungalow, 4 rms., new, mod., $25. At 1827-31½ W. 37TH ST.

$40—5 rms., 1 blk. car, 6 blks. L. Vista. Owner, 1800 Rose st. car and school. FAbor 0818.

MODERN 5-rm. house, Robinson sts., southern exposure, bathroom upstairs, double garage. Phone EXposition 2702.

5 ROOMS and bath, garage, screen porch, water and gas paid, $27.50. 1217½ E. 41ST ST. Key at 1215 E. 41ST ST.

FOR RENT—Large 5-room bungalow, newly painted and papered, $45 a month. 1 block from La Salle car line. Call 1 to 5 p. m. 1711 Pacific Electric Bldg. TUcker 1035. SEE ME FIRST.

OLIVE STREET AT PICO.

10,225 SQUARE FEET.

IN TWO-STORY BUILDING.

STORE, LOFT & BASEMENT.

DESIRABLE LOCATION FOR MERCANTILE OR PRINTERS & PUBLISHERS.

PHONE OWNER, TRinity 6126.

PUBLIC MARKET. THIRD AND LA BREA.

Opening shortly. McCULLOCH DRUG STORE.

UP-TO-DATE MARKET, 45x50 feet in EXCEPTIONAL NEIGHBORHOOD. Can give 10-YEAR LEASE. Rent will be reasonable. Telephone MR. ROSE TR. 6301. W. H. REES CO., INC. 902 Union Bank Building.

TO LEASE—At 1200 S. Grand avenue, corner of 12th. Large two-story building and basement. Two freight elevators. Will rent whole or divide in floors. Choice location for auto supplies or most any class of business. Upper floors suitable for light manufacturing, hall or dancing academy. H. SHAFER, 208 Lankershim Bldg. Phone DUnkirk 6185.

MODERN STORE in dropped bldg. on 3rd near Main, suitable for Standish Co. subdivision or auto. Will take 20x60 AP. 606 CENTRAL EXCHANGE BLDG., 108 W. Third st.

STORE RENTAL.

On the N. W. corner of Beverly and Larchmont Blvds., we have 2 stores, 15-ft. frontage, vacant location, particularly suitable for florist, jeweler, dress-maker. See MR. TUFTIN.

FOR LEASE—2 stores adjoining 1124-1126 E. Fourth st., Western ave. and Loring. Lot, 1 block north of Santa Monica Pier. Good location for rent any business. Will give reasonable rent and lease. Owner. MR. FRIXY on premises.

SIX beautiful store rooms, 23001 to 23015 West Dixie street, by drug store, dry goods, grocery, meat market, shoe store and other lines wanted. Apply to owner, 23001 West Dixie street. MITCHELL, Owner. Stock Exchange Bldg. Main 3253.

SPACE FOR LEASE OR RENT FOR DRAPERY STORE, IN EXCLUSIVE ANTIQUE FURNITURE SHOP. UNUSUAL OPPORTUNITY TO RIGHT PARTY. EXCELLENT LOCATION. 4159 BEVERLY BLVD. DU. 0080.

STORE ROOM in new BRICK bldg., with LIVING ROOM, BATH, connection. Also GARAGE. Will RENT COMPLETE or divide. RENT $30. Apply 5721 E. HOOVER, or phone EMpire 8272.

STOREROOM in building, excellent corner lot, in Los Angeles suburb. Rent $30. Heart of residence district. Also 2 lots, 50x150 each. Price, $2500 each. Owner, 2250 Canyon Dr., Hollywood 6886.

N.W. COR. HILL & 17TH ST. LARGE NEW STORE, $100 MO.

2 LARGE NEW STORES, 50x75 EACH. OWNER, 1900 S. HOPE.

LUGGAGE SHOP—MILLINERY
16x70, nr. 7th & Broadway, west, 12½ years at low rent. $100 per month. WALTER ANDERSON, the Lease Man. 711 Pacific Finance Bldg. TUcker 1035.

WONDERFUL OPPORTUNITY—
For first class barber shop. Or chest. ing, 3 chairs, etc. Best location and corner location and rental in Santa Ana. Call 5301 E. 4th st.

EXCLUSIVE store, N.W. cor. Moneta & Vernon, transfer or. Dry goods, men or ladies' furnishings, shoes, millinery, lease if 4 desired. Either, Herbst, Hahn & Co., 1 to 4 p.m. OWNER, 4375 MONETA.

DRUG store, loc. brand new 2-story bldg. Owner stays, $200. Inq. 1000 E. 1st st. Rear Bldg.

NEW BUILDING, 2 RMS., RED FEER MD. 1261 LEIGHTON AVE. DU. 0464.

New Walnut drive-in market, 2 stalls, refrigerated, $20 and $25. 2154 SANTA YSEZ ST.

TO LET—
Booth Property

12-RM. house, all rooms extra large, 1060 sq. ft. porches about house. Garage for cars. Living quarters above. One corner of premises, corner, cabins, rooms, etc. Or buy, about 10 miles from city hall. Must sell at once. Terms, $125 per month. J. F. MILLER, 2020 Los Feliz. 597-112.

TO LET—With or without board, 2 large sunny rooms, new Dixie; for gents only; 1 block from Santa Monica Blvd. Also flats, cottages & apartments.

SINGLE or 2 double beds, $12 month. Vacuum cleaning, hot water, 1 blk. car. GUERCIO, 856 W. 10th. Bd. 0651.

Completely furn. 5 nice rms. & sleeping porch. 24 DUDLEY AVE. Venice 3056-71.

TO LET—
Or Lease
Miscellaneous

GARAGE with patio suitable for dancing classes or display. 2002 WILSHIRE BLVD.

ATTRACTIVE room, for small dances or meetings. Inq. 607 S. BIXEL.

TO LET—
Or Lease
Miscellaneous

$65, $75. Store or office, Grand floor. Grand Ave. at 109th. Are you looking for low rental, close-in business district. 27x105. Shop suitable for mill, line, auto, machinist, tinsmith, top, welding, repairs, storage, will divide. $600 up, for space or storage, repairs; shops, light, well ventilated. Grand Ave. and alley entrance. See MR. CRAGG, 305 S. Grand Ave.

Stores and Shops

LOW RENTS, STOREROMS, LONG LEASES

927 So. Hill—17x100, Fine for hdw. store. 1039 So. Olive—16x65, fine for mfr. office. 1046 So. Olive—26x165, fire for welding rep. 1050 So. Olive—17x90, fine for steel, fr. 948 So. Olive—17x100, fine for auto work. 944 So. Flower—17x100, fine, gar. & el. fr. 1214 So. Flower—25x65, fine for grocery. 1354 W. Wash.—14x90, fine for ready to wr. 1812 E. First—20x60, fine for hardware. ALSO 6 SHOWS in nine new big buildings, gas, power, electricity, well ventilated; sidewalk and rear cars. 10 week packs installed. All stores open to head of auto district. WALTER ANDERSON, the Lease Man. 711 Pacific Finance Bldg. TUcker 1035. SEE ME FIRST.

OLIVE STREET AT PICO.

10,225 SQUARE FEET.

IN TWO-STORY BUILDING.

STORE, LOFT & BASEMENT.

DESIRABLE LOCATION FOR MERCANTILE OR PRINTERS & PUBLISHERS.

PHONE OWNER, TRinity 6126.

PUBLIC MARKET. THIRD AND LA BREA.

Opening shortly. McCULLOCH DRUG STORE.

UP-TO-DATE MARKET, 45x50 feet in EXCEPTIONAL NEIGHBORHOOD. Can give 10-YEAR LEASE. Rent will be reasonable. Telephone MR. ROSE TR. 6301. W. H. REES CO., INC. 902 Union Bank Building.

TO LEASE—At 1200 S. Grand avenue, corner of 12th. Large two-story building and basement. Two freight elevators. Will rent whole or divide in floors. Choice location for auto supplies or most any class of business. Upper floors suitable for light manufacturing, hall or dancing academy. H. SHAFER, 208 Lankershim Bldg. Phone DUnkirk 6185.

MODERN STORE in dropped bldg. on 3rd near Main, suitable for Standish Co. subdivision or auto. Will take 20x60 AP. 606 CENTRAL EXCHANGE BLDG., 108 W. Third st.

STORE RENTAL.

On the N. W. corner of Beverly and Larchmont Blvds., we have 2 stores, 15-ft. frontage, vacant location, particularly suitable for florist, jeweler, dress-maker. See MR. TUFTIN.

FOR LEASE—2 stores adjoining 1124-1126 E. Fourth st., Western ave. and Loring. Lot, 1 block north of Santa Monica Pier. Good location for rent any business. Will give reasonable rent and lease. Owner. MR. FRIXY on premises.

SIX beautiful store rooms, 23001 to 23015 West Dixie street, by drug store, dry goods, grocery, meat market, shoe store and other lines wanted. Apply to owner, 23001 West Dixie street. MITCHELL, Owner. Stock Exchange Bldg. Main 3253.

SPACE FOR LEASE OR RENT FOR DRAPERY STORE, IN EXCLUSIVE ANTIQUE FURNITURE SHOP. UNUSUAL OPPORTUNITY TO RIGHT PARTY. EXCELLENT LOCATION. 4159 BEVERLY BLVD. DU. 0080.

STOREROOM in building, excellent corner lot, in Los Angeles suburb. Rent $30. Heart of residence district. Also 2 lots, 50x150 each. Price, $2500 each. Owner, 2250 Canyon Dr., Hollywood 6886.

N.W. COR. HILL & 17TH ST. LARGE NEW STORE, $100 MO.

2 LARGE NEW STORES, 50x75 EACH. OWNER, 1900 S. HOPE.

LUGGAGE SHOP—MILLINERY
16x70, nr. 7th & Broadway, west, 12½ years at low rent. $100 per month. WALTER ANDERSON, the Lease Man. 711 Pacific Finance Bldg. TUcker 1035.

TO LET—
Or Lease
Offices and Desk Space.

4-ROOM SUITE

Large rooms with plenty of sunshine and light, $50 per month, on upper floor facing Broadway. This is a beautiful suite at a reasonable price. 602 ROMER, LAUGHLIN BLDG. 315 S. Broadway.

ATTENTION—
I will give you an office, complete mail service, phone and stenographic service for $25 a month, or desk room and service for $5 a month. Stenographic service may be arranged for separately. See MR. LEONARD, 318 Bank of Italy Bldg., 7th and Olive streets. TUcker 8251.

1020 SQ. FT. adjacent to financial, retail clothing. 2 shaped offices with 6 large windows on south side Eighth st. Partly furnished. Rent $75. Available at once. L. F. HOPKINS, 400 Lane Mort. Bldg., 8th & Spring sts. Vitality 5801.

DESIRABLE outside office in Terminal Sales Bldg. Class A $125. Low rental. Tom Parks, Class A Bldg., or Arthur Comins and Ahanotu. Call Tucker 9075.

FOR RENT—A FEW GOOD OFFICES FOR IMMEDIATE OCCUPANCY. APPLY ROOM 404 CHAMBER OF COMMERCE BLDG.

ROOMY light attractive office in Class A office bldg., located near new Chamber of Commerce Bldg. Rental $1.00 sq. ft. with full service. Call Pat Hurley, 1172 M. HARRIS BLDG., 110 W. 11th st.

OFFICE furniture for rent from 1 chair to a complete outfit. We deliver and take back at your convenience. Rental only 2% per month or if you decide to buy, 2% AND 97. MAY, 3962.

"KEIM FOR OFFICES" anywhere. Any size, style or price. Call or come in at 213 W. 7TH ST. for complete list and floor plans, or phone Tucker 9412 or MEtropolitan 8782. No charge to you.

1 CORNER room on 2nd floor, Hibernian Bldg., 4th and Spring, will rent suite or rooms separately. Or Vitality 1416 or call 921 COMMERCIAL EXCH. BLDG., or office of the Hibernian Bldg.

BROADWAY office, for rent, phone service, carpeted, private exit, lavatory, building or other privileges. Call DR. RATHAN, 3284½ S. Broadway. Vandike 7369.

OFFICES IN EXQUISITELY FURNISHED MODERN HOOVERIZED SERVICE. REASONABLE RENT. Trinity 6062. 1200 LANE MTG. BLDG.

CORNER office in attic, stenographer's desk in waiting room. $30 ft. Call 1125 CENTRAL BLDG. TU. 2732.

FOR LEASE, SUITE OF OFFICES ON 2ND FLOOR OF MARBLE-STRONG BLDG. FACING STREET, ON LARGE LOBBY. PH. TRinity 1181. 1036 COR. 5TH. AND BROADWAY.

5 OUTSIDE office rooms in a beautiful theater bldg., in construction at 221 South Main st. Reasonable rent. Will decorate to suit. OWNER, DR. 0263.

SAN FERNANDO (Graywood) office bldg., S. E. cor. 4th and Main. Offices, $20 and up. Call at bldg. or phone F. C. WOOD & CO., 120 W. 3rd. Tucker 1333; Fiber 2009.

TO LET—
1000x140 to 20-FOOT ALLEY, JUST BEING COMPLETED, FRESNO BRICK STORE BUILDING, 50-FOOT FRONT. SUITABLE FOR SALESROOM OF ANY KIND OF DRY GOODS OR ANY PART. 1 YEAR LEASE ON 2 YEARS. IT IS THE HEART OF BUSINESS. RENT REASONABLE. COLLINS & COLLINS, Owners. Main 1926. 406 CITIZ. NATL. BANK BLDG.

RIGHT UP TO SNUFF.

This brick concrete ground floor bldg., 25 ft. 11 inches by 70 ft. deep, with large plate glass windows, on Broadway, is now ready for occupancy. Rent, $100 per month. Key at 1000 Broadway, or see MR. HOWARD, 1000 Broadway. Phone 60-21000.

FOR LEASE—Brick warehouse, 627 E. HEWITT. 5000 square feet. WRITE TRUCK & TRANSFER CO., 540 E. 4th st., Zone 0848.

MALE nurse and attendant wanted at the CALIFORNIA CHRISTIAN HOME.

DESK SPACE, STORY BLDG. Phone 218. Call 726 STORY BLDG.

$5 up for single office, 3rd floor, 344 S. HILL, MAN EXCHANGE BLDG. HE. 1222.

ATTRACTIVE OFFICES for rent, apply Room 331 Pantages Theater Bldg. MA. 1191.

FURNISHED desk space; both phones. TRUE, 900 Cit. Nat. Bk. Bldg.

$6, $10 month, phone, desk and typewriter privilege. Suite 1000 Crocker Bldg. TR. 6120.

$7.50-$15—Office, desk, phone, party service. Broadway Arcade Bldg. Room 605.

CORNER 5TH AND WESTERN. AVE. 2 offices, 2 desks, $30. Inq. 1st floor.

1105 STORY BLDG. Private office or space; best location. Phone VA. 2078.

OFFICES with or without desk. 315 CONSOLIDATED REALTY BLDG., 756 S. Hill st.

NEW building. All outside offices. Low rentals. Lincoln Bldg., 742 S. HILL.

Industrial and Business Pty.

50-FOOT BRICK BUILDING

MAIN ST. NEAR WASHINGTON
8F4x125

Space is easy to 30-ft. alley. Suitable for light mfg. or warehouse. Can be had at a low market price to reasonable party.

LOS ANGELES INCOME PROPERTIES, INC.
810 Pacific Finance Bldg. Phone 61481
OWNERS, BUILDERS, MANAGERS

15,000 SQ. FT. ON SITE NEAR 3RD AND ALAMEDA.

Good light, fine delivery facilities, long lease to responsible party. Will build to suit. Can be subdivided or partitioned.

F. C. WOOD & CO., 120 W. 3rd. Tucker 1333; Fiber 2009.

TO LET—
1000x140 to 20-FOOT ALLEY, JUST BEING COMPLETED, FRESNO BRICK STORE BUILDING, 50-FOOT FRONT. SUITABLE FOR SALESROOM OF ANY KIND OF DRY GOODS OR ANY PART. 1 YEAR LEASE ON 2 YEARS. IT IS THE HEART OF BUSINESS. RENT REASONABLE. COLLINS & COLLINS, Owners. Main 1926. 406 CITIZ. NATL. BANK BLDG.

RIGHT UP TO SNUFF.

This brick concrete ground floor bldg., 25 ft. 11 inches by 70 ft. deep, with large plate glass windows, on Broadway, is now ready for occupancy. Rent, $100 per month. Key at 1000 Broadway, or see MR. HOWARD, 1000 Broadway. Phone 60-21000.

FOR LEASE—Brick warehouse, 627 E. HEWITT. 5000 square feet. WRITE TRUCK & TRANSFER CO., 540 E. 4th st., Zone 0848.

MALE nurse and attendant wanted at the CALIFORNIA CHRISTIAN HOME.

DESK SPACE, STORY BLDG. Phone 218. Call 726 STORY BLDG.

$5 up for single office, 3rd floor, 344 S. HILL, MAN EXCHANGE BLDG. HE. 1222.

ATTRACTIVE OFFICES for rent, apply Room 331 Pantages Theater Bldg. MA. 1191.

FURNISHED desk space; both phones. TRUE, 900 Cit. Nat. Bk. Bldg.

$6, $10 month, phone, desk and typewriter privilege. Suite 1000 Crocker Bldg. TR. 6120.

$7.50-$15—Office, desk, phone, party service. Broadway Arcade Bldg. Room 605.

CORNER 5TH AND WESTERN. AVE. 2 offices, 2 desks, $30. Inq. 1st floor.

1105 STORY BLDG. Private office or space; best location. Phone VA. 2078.

OFFICES with or without desk. 315 CONSOLIDATED REALTY BLDG., 756 S. Hill st.

NEW building. All outside offices. Low rentals. Lincoln Bldg., 742 S. HILL.

Industrial and Business Pty.

50-FOOT BRICK BUILDING

MAIN ST. NEAR WASHINGTON
8F4x125

Space is easy to 30-ft. alley. Suitable for light mfg. or warehouse. Can be had at a low market price to reasonable party.

LOS ANGELES INCOME PROPERTIES, INC.
810 Pacific Finance Bldg. Phone 61481
OWNERS, BUILDERS, MANAGERS

15,000 SQ. FT. ON SITE NEAR 3RD AND ALAMEDA.

Good light, fine delivery facilities, long lease to responsible party. Will build to suit. Can be subdivided or partitioned.

F. C. WOOD & CO., 120 W. 3rd. Tucker 1333; Fiber 2009.

TO LET—FLATS, HOUSES APTS.—With Furniture for Sale

540—JEFFERSON, 7170 W. Furniture 5 rms., $350 cash. All rms. of hall. RE. 9450.

5-RM. apt. Rent $45. Furn. for sale. Bargain if sold at once. Terms. Call after 5 p.m. 1812 GIRARD ST.

6 RMS., sunny Bel. Air, $47.50. Furn. for sale. Or subletting. Call owner before 9. BE. 2901.

M. ST SACRIFICE 6 rms., fine furn. Lease, inc. cash or trade. Terms. 948 W. 6TH.

6 RMS. slp. sch. 5 rms. rented. Good loc. above rents. 1625 Santee. AT. 2445.

INCOME HOME, 10 ROOMS, NEW FURNITURE. FH. Dunkirk 8217.

WESTLAKE dist., 5-rm. flat, rent $40, incl. water. Furn. $650. Inc. $5.50.

WESTERN 1025 S. 10-rm. house, disap. pch. 2 gar. All rented. Good inc. 769127.

24 NEWLY furn. rms., close in, only $2000. OWNER, 109 No. Vulcan st., 1 car.

FURNITURE—HOUSEHOLD GOODS—For Sale, Exchange

FURNITURE. FURNITURE.

SACRIFICE SALE.

9x12 SCOTCH WOOL RUG $16
COCOA DOOR MATS ..... $2 each
LARGE WALNUT VANITY DRESSER, $45
LARGE OAK VAN DORES $27.50
LGE. IVORY VANITY DRESSER $27.50
FULL BED AND PAD $15
GENUINE WALNUT DAVENO DINING TABLE WITH 6-FT. EXTEN. $75

THESE JUST A FEW.
OF THE
WONDERFUL OFFERINGS
FROM OUR CLEAN UP SALE.

HIGH GRADE FURNITURE PRICED TO SUIT YOUR POCKETBOOK.

WASHINGTON FURNITURE CO.
1906 SO. MAIN ST.

MAMMOTH FURNITURE REDUCTION SALE

Walnut solarex dining table and four chairs to match, blue or brown genuine leather $200.50
5-piece French gray or ivory and brown suite, upholstering spring and mattress 47.50
3-piece overstuffed velour living room suite 59.75
Have a few Detroit high arm davenports 32.50
Polychrome lamps and silk shade 4.95
9x12 Axminster rugs $11.95
9x12 Axminster rugs 24.50
9x12 velvet rugs 24.50
9x12 Wilton rugs 44.75
Have all the latest patterns in KARNAK AND BIBLIOT RUGS
CASH OR CREDIT.
Open Evenings. Open Evenings.
PURCHASE OUTFITTING CO.
2004-06-08 S. Vermont ave.
Corner Vermont Harbor 4th.

OVERSTOCKED.
YOU SAVE 50%

Open evenings. Open evenings.
Bedroom suite $110.00
$200 gen. walnut bedrm. suite $87.50
$110 Italian dining suite $55.50
$175 9-piece Baker's rel. and $98.00
$60 Simmons bed $26.50
$90 Sonora phonograph $39.50
$100 9x12 Wilton rug $49.50
HOUSEHOLD FURNITURE CO.
1087-89 S. Western ave.

SPECIAL CLEARANCE SALE BARGAINS.
EVERYTHING REDUCED. SEE IT. CHOICE SELECTION OF HIGH CLASS GOODS
EVERYTHING FOR THE HOME.
LIVING-ROOM BEDROOM AND DINING-ROOM.

Tables of all descriptions, Chairs, lamps, shades, mirrors, rugs, etc. Also the best quality for the least money.

KEIM FURNITURE STUDIOS.
1000 S. Hope st.

GOING BACK TO NEW YORK SATURDAY. My 5 months' old furniture for sale cheap for cash. Bargains in dining, bed room, parlor furniture, mahogany secretary, Wilton rugs, Victrola, refrigerator, gas range, day bed, library table, Wilton rug, 9x12, 3 mahogany chairs, 2 mahogany rockers, Wednesday and Thursday only 9 to 5. 1041 S. MORAN BLVD.

LIKE new, 3-piece cane overstuffed suite, $110. Large walnut vanity dresser, $35. Large walnut dining table and 6 chairs, $60. Davenport tables, genuine leather club rockers and chairs, $25 each. Solid walnut bed, $15. Wilton rug, 9x12, $11.50. 113 E. 11th st. Main 8782.

4-POSTER mahogany bed, dresser, chair, $45. Mahogany bed, dresser, chair, $45. Large oak dresser, $12. Chiffonier, $12. Ivory bow-end bed, large dresser, chair, $45. Mahogany bed, dresser, chair, $45. Kitchen cabinet, cotton mattress, $10. Large 3-burner gas stove, $15. Kelvinator, 9x12 Axminster rug, $15. Suite, $10. Many other articles. 922 W. 20TH ST.

4 ROOMS of beautiful furniture, $147.50. Bedroom, dining room and living room and stove, all for $147.50. Or will sell separately. Good terms. Call 1304 S. MANHATTAN PL. Apt. 2. Open Sun. 1304 S. VERMONT AVE.

COME and compare prices, 5-pc. mahogany living rm. set only $149, worth $260; 9-pc. mahogany dining set, $195, worth $375; 100 rugs to choose from, $4.75 and up. 9x12 velvs. cut to $28.50. GUARANTEED FURNITURE CO., 607 W. 7th st.

FOR SALE—Furnishings of beaut. home. Walnut dining set, hand carved living room suite, Mahogany bedroom set, Axminster rugs, etc. Sale 9:30 a.m. to 5 p.m. Wed. and Thurs. 1304 S. MANHATTAN PL.

BEAUTIFUL room taupe brocaded mohair set, solid Honduras dining and bedroom sets, Wilton rugs, art lamps and mirrors, range, gilded and Spanish draperies; everything new. 2121 3RD AVE.

ENTIRE furnishings elegant home, 3-piece mohair living room suite, dining room suite, bedding, furniture, Wilton rugs, oil paintings, mirrors, draperies, BOUDOIR GRAND PIANO. 1 block Wilshire. 1 WILL FURNISH YOUR HOME COMPLETELY WITH MODERN FURNITURE IN EXCHANGE FOR BONDS, TRUST DEEDS OR MORTGAGES OR OTHER SECURITIES. PHONE Trinity 8780.

BEAUTIFUL Wilton rug, 9x—, large, dining table, buffet, chairs, library table, davenport, chair, lamps, etc. Reasonably worth $600. 1 NEW HAMPSHIRE.

CHAIRS—WE RENT FOLDING CHAIRS, CARD TABLES, DINNER GONGS, BILLIARD BALLS. 1914 S. MAIN. AT. 8881.

FURNITURE and furnishings for home, 10-room house, 1 block from car line. 1138 W. 21ST. corner Hoover.

SACRIFICE new 7-pc. ivory bedroom set, $125. Axminster rug, nearly new, $15. Kelvinator, $60. 1 BUNGALOW, $15. 1 BUNGALOW, $15. 1 BUNGALOW, $15

AUTOMOBILES, ETC.—

RICKENBACKER

WE AUTOMATICALLY DISCOUNT AT THE RATE OF 5% A WEEK, EXCEPT RICKENBACKERS, AND USED CAR THAT REMAINS IN STOCK UNSOLD OVER A CERTAIN DEFINITE PERIOD.

ON HAND TODAY.

RICKENBACKER—
- 5-PASS. ALL MODELS
- 7-PASS. CAL. TOP...$795
- SEDAN 895
- CHEVROLET 5-PASS. TOURING 495
- PIONEER ARROW LIM. 795
- STUDE. BIG 6 TOUR. 1025
- STEARNS 7P. TOUR. 795
- OVERLAND 7P. TOUR. 375
- BUICK 7P. TOURING 795
- WILLYS-KNIGHT 7P. TR. 925
- FORD 7P. COUPE 435
- DORT TOUR. 97
- OAKLAND '24 TOUR. 850

AND MANY OTHERS

LEON T. SHEITLER CO.

Figueroa at 16th. AT. 9011.

Open Evenings.

WHY WALK?

WHEN YOU CAN BUY CARS AT PRICES LISTED HEREWITH

1924 Willys-Knight Coupe-Sedan	$1250
1923 Willys-Knight Coupe	1000
1924 Willys-Knight Touring	1000
1923 Willys-Knight Touring	850
1923 Willys-Knight Touring	750
1923 Overland Sed. Del.	1000
1923 Overland Sed. Del.	900
1923 Overland 4 Touring	650
1923 Buick Six Touring	1000
1924 Chevrolet Touring	450
1920 Ford Touring	150
1920 Ford Coupe	150
1920 Hudson Touring	350
1921 Jewett Roadster	350
1922 Willys-Knight Tour., Cal. top	650
1923 Maxwell Coupe	450
1923 Maxwell Touring	450

THESE CARS AND MANY MORE ARE WONDERFUL VALUES AND ARE MECHANICALLY PERFECT.

EASY TERMS

WILLYS-OVERLAND PACIFIC CO. 1065 S. FIGUEROA. TUcker 8222. OPEN EVENINGS AND SUNDAY.

RICKENBACKER sedan, '23, $975. Essex 4 coach, Cleveland, Buick, Velie, Hupmobile, Ford, Chevrolets. Easy terms. WESTLAKE USED CAR CO. 1911 W. 7th st. Ph. Fltzroy 5868.

NOTICE—Bargain hunters, 4 repossessed cars, standard makes. Late models. Must be sold today. 1146 S. OLIVE.

FORD chassis 1926. Hurry & buy this one. $65. 785 CENTRAL AVE.

Touring Cars For Sale

BUICK '24 master 6 tr. Pos. like new 4-wh. brakes, balloon tires. Must sell at once, and take best offer. 1209 N. WESTERN.

BUICK, 1920, 5 TOUR., GOOD CONDITION. FOR SALE CHEAP. 5885 MONTA.

CADILLAC, model 57-S-S., 7-pass. tour., new top, new varnish, new tires, motor good condition. Bargain, $1250 cash. 2228 W. 20TH ST. Ph. 767000.

CADILLAC—7-pass. tour., late 24, A-1 condition throughout; $1000 cash. Has $450 worth of extras. Phone GRanite 0651 after 7 p.m.

CADILLAC G.G. touring, perfect condition; take lot or used car (cash difference to dealers.) Owner, 1203 WESTCHESTER PL.

CHEV. '22 TOUR.

PERFECT. BUICK 6 TOUR. '17. $135.

FINE SHAPE. $95.

2110 W. 11TH ST.

CHEVROLET 1924 "DE LUXE"—Has only 6000 miles, like new. Every extra. Price $650. Terms. LORD MOTOR CAR CO. 1260 So. Olive. VAndike 4914.

CHEVROLET, 1924 tour. Practically brand new car. Will trade for what you have. BOOGAR & GILLINGHAM, 534 W. Pico. Hudson & Essex Dealers.

CHEVROLET 1923 touring car, fine condition, balloon tires, starter, $450. Terms if desired. $250 DE LONGPRE AVE. Hollywood 2276.

CHEVROLET, 1924 TOURING, $235. Terms. Best value in city. P. R. Miller Jewett, 1120 S. Figueroa.

CHEVROLET touring, 1923, Sure drive, in very fine shape, only $250 cash. MR. SCHULZ, Dunkirk 5790.

CHEVROLET tour., 1924, like new, repossessed, only $375. terms. 132 W. Pico.

CHEVROLET, 1923 tour, Overhauled and new paint, and top, $275. Easy terms. J. V. BALDWIN, 1417 S. Figueroa.

CHEVROLET tour., 1923, about perf., recommend, only $225, terms, 156 W. PICO.

CHEVROLET, 23 tour. Orig. finish, good tires, motor perfect, $250. Easy terms. BALDWIN'S LOT, 1124 So. Figueroa.

CHEV. tour., 1925, must sell at once, $325. Bal. $6/4. 6600 W. Washington.

CHEVROLET tour., '23, A1 mechan., new paint, new battery. Easy terms. Price $225 cash. 1224 W. 17TH.

CHEVROLET touring '24, loaded with extras. Leaving $325. Terms. Ft. 5484.

DODGE Brothers touring, late high hood type, in fine shape, splendid tires, extra fine. Is priced very low at $425, with easy terms. ALEXANDER MOTOR COMPANY Dodge Brothers Motor Cars Sixteenth and Figueroa.

DODGE '24 tour., about like new. Every extra. Must raise money quick and sacrifice. Arr. terms. HU. 08382.

DODGE touring, late 1924, fine car, $600 below list price of a cheap new car. DON LEE, Figueroa at Pico. TU. 7774.

DODGE touring, 1924, $500. Like new. Mechanically perfect. Must sell. Call MR. ENFIELD, 1711 Wilton Pl. WI. 6030.

DODGE touring, 1924, $600. Like new. Mechanically perfect. Must sell. Call MR. ENFIELD, 1711 Wilton Pl. WI. 6030.

DODGE, 1921 tour, repossessed by finance co. will sell for balance due, $363. LOEW'S BILLG, Vandike 0424.

DODGE, 1922 TOURING, $375. Terms. Greatest value in city. P. R. Miller, Jewett, 1120 S. Figueroa.

DODGE tour., '24. What is your best price, cash or terms? Will trade for what you have. DOMINGUEZ AUTO CO. 1140 S. Figueroa.

DODGE touring, 1924, good chance mechanically perfect, new paint, new tires, easy rubber tops. Call Dimmel 3224 after 1 p.m., or see it at 1040 S. OLIVE.

FORD touring car, latest style. New tires and tubes. Easy terms. Other good buys.

DUNHAM for FORDS

Authorized FORD Dealer, 1250 W. 7th.

FORD, late '24, 4-5 cond., $150. $65 dn., easy. 1727 W. 60TH. owner. 50091 Monetta.

FORD, 1923 touring. Fine finish and mechanically perfect. Cheap. BALDWIN'S LOT, 1124 S. Figueroa.

FORD touring car, as it sacrifice. Can arrange terms. 6210 PASADENA AVE.

FORD '24 tour., spell condition, but can't use. $295. 512 S. SAN PEDRO ST.

FORD 1923 touring, $195. Open evenings. 100 W. 21ST. ATlantic 9816.

FRANKLIN TOURING CAR. Late series 10, late type motor. Low mileage. Absolutely good cond. $1475. terms. 1020 S. FLOWER ST. Trinity 5274.

HAYNES model 50, body, upholstering and top, perfect condition. Will sell for $500. Terms. 1020 S. FLOWER ST. Trinity 5274.

HUDSON speedster (5) brand new cars, 1925 models, latest series, never reg. Taken on trade, can't use, willing to sacrifice. Special price $1721. Will accept cheap car in trade, tms. arr. 526 S. Flower.

HUDSON touring, big 7-passenger, latest model, excellent condition, $500. Bal. easy. Must sacrifice. TUcker 4816.

WILLYS SAINTE CLAIR 7-pass. touring Sedan, like new, nearly new. Must sacrifice. FACTORY, VE. 7271.

WILLYS-KNIGHT '24 TOUR. with balancer. Car only driven 900 miles, like new throughout. Carries 90-day written guarantee to be bought at a substantial discount. Terms arranged. 1000 SOULARD ST. ATlantic 9816.

WILLYS-KNIGHT touring, 1925, balloon tires, lots of extras, $800 equity for $475. Hempstead 0636.

REPOSSESSED CARS

All late models in your own terms. 2261 W. PICO ST. BEacon 2682.

MY EQUITY in studebaker special six touring, 1921. Good rubber and mot. overhauled. JONES HOTEL, rm. 17.

Roadsters for Sale.

BUICK, "6" 1924 ROAD.

Like new, 10 to 1 equity, good tires and finish, etc. Guaranteed. Easy terms. HOWARD AUTOMOBILE CO. OF L. A. MAIN ST. USED CAR DEPT. 1212 S. Main. ATlantic 9070.

BUICK 1924 ROADSTER.

Good original finish and tires, bumpers and other extras, $275 down. HOWARD AUTOMOBILE CO. OF L. A. OLIVE ST. USED CAR DEPT. 1125-28 S. Olive. VAndike 8122.

BUICK 6 1923 ROADSTER. $325 DOWN.

Just overhauled and refinished. Guar. HOWARD AUTOMOBILE CO. OF L. A. 1125 S. Olive. VAndike 8122. 1212 S. Figueroa. ATlantic 9070.

BUICK sport roadster, late 1924, Duco finish, special top, can't be told from new. RAY DISTRICT MOTORS 1221 Santa Monica. Service, towing, storage.

BUICK 4, 1924 roadster, must sell, $750 cash, no terms. Real bargain. HO. 3972.

CHEVROLET road., 1923, A1 mech. Good tires and finish. Will sell for $175 cash, or will trade for what you have. Terms. WINSLOW & FELIX CO. Chev. Dealers, 149 W. Pico. Open evenings and sundays.

CHEVROLET, 1922 roadster. Just like brand new. Price real value. Terms. J. V. BALDWIN, 1417 S. Figueroa.

CHEV. roadster, 1924, fine sharp, proper mod. sell. $325. Terms. TUc. 1296.

FORD ROADSTER, latest style, A1 condition and new battery. Easy terms. $125 cash. 1224 W. 17TH.

DUNHAM for FORDS

Authorized FORD Dealer, 1250 W. 7th.

FORD 1921 road. $85 or best offer. Has starter and del. box. 1023 N. KINGSLEY.

FORD road., 1924, in fine shape, $385. terms. 766 CENTRAL AVE.

FORD '23 road., like new. Kelly-Springfield cords. $200. Starter. 812 S. SAN PEDRO.

HAYNES, 1923 semi-sport, perfect. Must sell $15 down. Terms easy. 1222 S. FIGUEROA.

JORDAN BLUE BOY, 1924. Has new rubber, fine shape mechanically. Only 9000 miles. Car may be seen at 1201 SO. MAIN.

LINCOLN roads., just completely overhauled, new trans. paint, new rubber, class. Must sell at once to open. Cash or lighter car or good truck. Terms. 1248 S. ALVARADO. BE. 3010.

MOON 6-cyl. roads., fully equipped, like new. $350 down. 2251 W. PICO.

NASH roadster, 6 months old, driven 8000 miles, spare tire, wind wings and extras. Will sell for $1100 or will trade for Ford, for cash. MRS. HERMANN, GR. 3750.

PACKARD roadster, 1920, $1400 cash. Built from ground up. Motor just like new, bumpers front and rear; extra tire, disc wheels, everything complete, only drives a few months. Must price car right or arrange terms to responsible buyer or exchange for real estate. Can be seen 1806 N. MARIPOSA. Holly. Ph. 395722.

LINCOLN sedan, 7-pass., 1924 model, fully equipped; to be sold at a big reduction; if can make quick sale. Must take some ready money, but might consider terms. Address X, box 238, TIMES OFFICE.

LINCOLN sedan, 1924 7-pass., wanted, will pay cash for car in A-1 cond. FRANK DORE, Montebello 177.

LINCOLN 4-PASSENGER SEDAN. OWNER, MR. KING, GRanite 2860.

MAXWELL sedan, 1925, beautiful finish like new, new rubber, motor has been thoroughly reconditioned in our Maxwell shop. This is a four-door car and is priced for immediate sale at $1095. Terms. UNION MOTORS, Used Car Dept., 1118 S. Olive. TU. 5423.

MAXWELL '24 CLUB SEDAN. Has 4 new cord tires, original finish, looks as new. In fine running shape. Has many other extras. Can be seen at 1201 SO. MAIN.

MAXWELL traveler sedan, '23, reconsigned, car like new. $350 dn. 2261 W. PICO ST.

ROLLIN '24 de luxe sedan. Repossessed car, like new. $750 dn. 2261 W. Pico.

STUDE. big 6 sedan, 24, just like new in every way. Priced low on terms. Open evenings. PAIGE CO. OF SO. CAL., 1127 S. Olive. TUcker 4816.

STUDEBAKER, light 6 sedan, late 1924. Can't be told from brand new car. Has extras. Must sell. Have terms arr. $750 dn. 526 S. FLOWER.

WILLYS SAINTE CLAIRE sedan, 7-pass. Latest model car, too large, will take light car in trade. Call after 6 p.m. 1748 N. HELIOTROPE DRIVE.

SECURE my deposit on new sedan Master Six Coach, to be delivered 18 days. If you are going to buy one, save $50 by buying my order, and get almost immediate delivery. No strings to this offer. Must have the money instead of car. Address M, box 181, TIMES OFFICE.

1924 TUDOR SEDAN—Like new with every used cord tire, bumpers, equalizer and many other extras. Original buyer, unable to keep up payments. You can save the first payment. FORD BARGAIN CENTER.

J. A. NADEAU CO. Open eve. & Sun. Central & Ramona. HU. 2240.

Trucks and Delivery Cars

BE YOUR OWN JUDGE

Pick your own truck, name the price and buy on terms without hysterics. 1427 Santa Fe Ave. AMERICAN LA FRANCE FIRE ENG. CO.

WANTED—Owners of 4-ton stake side trucks who want to associate with the strongest transportation corporation in Calif. Call 526-61. 9 to 3 P.M.

REO speedwagon, '24. Season truck replacement, a bargain. BROWN-SHENT CO. 717 W. 10th st.

BRAND new Dodge commercial car, sacrifice. No dealers. 969 ARBAPOE. DU. 8947.

1924 FORD truck, stake body, repossessed by finance co., good condition, big bargain, terms. TR. 59061.

WICHITA 1914 3-ton truck, good condition. Best offer takes it. 1821 GEORGIA ST. ATlantic 8661.

FORD truck, late '23. You save over $200 of new price. 512 S. SAN PEDRO ST.

FORD truck, used for bread route, like new. Easy terms. 3214 ATWATER AVE.

Sport Cars

HUDSON speedster (5) brand new cars, 1925 models, latest series, never reg. Taken on trade, can't use, willing to sacrifice. Special price $1721. Will accept cheap car in trade, tms. arr. 526 S. Flower.

JEWETT sport tour., '23 & '24, refinished, rebuilt and guaranteed. Sold by factory. PAIGE CO. SO. CAL., 1127 S. Olive. TUcker 4816. Open evenings.

KISSEL, 4-passenger sport, 1920, a sport car in every sense, mechanically A-1. HOWARD AUTOMOBILE CO. OF L. A. 1125 S. Olive. VAndike 8122. 1212 S. Figueroa. ATlantic 9070.

MARMON, 2-passenger sport, like new in a car run 11,000 miles looks like new and in perfect condition. I will make you a price that will surprise you. Call Pitney 6000.

OAKLAND SPORT, $360 DOWN.

Just like new throughout and comes fully equipped. Here is a snappy car and the best buy in L. A. Balance easy. REEVE-GARTEMANN, INC. 1197-99 S. Olive. Open Eves & Sun.

PACKARD '20 SPORT, $1250.

Very attractive job. Good paint job, tires & AI mechanically. JOHN LEACH, 1124 S. Figueroa. TU. 7774.

STUTZ, 1916 chassis, 4-1 mechanically fine, $125. 618 N. KENMORE AVE.

FOR SALE—1923 Jewett, special sport model, 4-pass. coupe. Frank Riley, Motor No. 24728. Perfect mechanical condition, $550 cash. Ask for MR. ESTRADA at Matson Jewelry Co., 8351/2 N. Main, near old Plaza Church.

BEAUTIFUL 5-pass. Leach coup, recently done, like new, $1795. No trade. LAFAYETTE GARAGE, 7th and Hoover. Wall 28.

Coupes for Sale.

BUICK 4-cyl. like new, very cheap. 6TH AND WESTMORELAND GARAGE.

CADILLAC 4-PASS. COUPE

Late model, Bayelless finish, good tires. Motor in wonderful condition. Priced extremely low at $1075. Terms or trade. LINCOLN-CAL. RENT PAYT.-DEALER 527 S. Figueroa. Open Eves. & Sundays.

CADILLAC 59 coupe, new tires, $300 paint job. Must sell. Going east. Call O'Rourke, TUcker 6226. Cash arrange terms.

CHEVROLET coupe, 1923, reconsigned, splendid shape, $350 terms. 152 W. PICO.

CHEVROLET coupe, '24. New tires, bumpers, overhauled, $375. Terms. Ft. 5633.

CHEVROLET coupe, 1924, new paint, good shape. $400. terms. 152 W. PICO.

CLEVELAND, 1924 coupe, like like new throughout, small mileage, tax. Terms. BOOGAR & GILLINGHAM, 534 W. Pico. Hudson & Essex Dealers.

AUTOMOBILES, ETC.—

Touring Cars For Sale

NASH 1923 TOURING.

Finished in blue with black fenders, motor overhauled and car is in excellent condition in every respect. Priced low and only $340 down, balance easy. 1201 S. FIGUEROA ST.

NASH "4" 1924 TOUR.—Practically brand new, only run 5400 miles, equipped with balloon tires and carries many extra guarantee. Terms. TROY MOTOR SALES CO. 1182-84 S. Figueroa. BRadway 0740.

OLDS tour., 1923, good cond., repossessed car. $450. Terms. 132 W. PICO.

OVERLAND 1921 tour., $65. Needs paint but runs good. 817 S. SAN PEDRO ST.

PACKARD BUTLER—

DON'T FAIL!

VISIT OUR USED CAR DEPT.

One of the finest assortments of "HIGH-GRADE" used cars ever offered. You will be surprised at the wonderful condition these cars are in and at the extreme low price placed on them. Terms to suit. THE PLACE TO BUY IS PELTON MOTOR COMPANY. MARMON DISTRIBUTORS. 1140 S. Olive. VAndike 8122.

Atlantic 9304. Open Sun. PLENTY OF PARKING SPACE.

PACKARD twin 6 touring, splendid condition, motor perfect. Sacrifice for $500. 122 DETWILER BLDG. MEtro. 4096.

PAIGE NEW 1925 MODELS

Now on display for the first time, Paige is being shown in the Auto Show. Get our appraisal on your old car before you buy. Open eve. & Sun. PAIGE-DETROIT SALES CO. 1705 W. 7th. 58749.

PIERCE 38—'20 TOUR., $1550.

Real quality, in wonderful condition, at less price of a cheap new car. DON LEE, Figueroa at Pico. TU. 7774.

REO PHAETON, 1924, Mechanical condition guaranteed, terms or trade. HOLLYWOOD MOTORS, INC. 7026 Holly. Blvd. GRanite 2194.

RICKENBACKER, phaeton, must sacrifice this new car; immediate sale; driven less than 2000 miles; fully equipped; guaranteed to be excellent. Call 143 N. MAY ST., between 7th & 8th. Main 5091.

ROLLIN '24 tour. Repossessed car. $250 down. Perfect condition. 2251 W. Pico st.

STAR TOURING, 1923

New paint, refinished throughout, covered by an absolute guarantee with free service, $50 down, bal. 1 year time. 979 E. 7TH ST. Main 2026.

STEARNS-KNIGHT '19 Just out of storage. Like new. PHONE 509-91.

STUDEBAKER—See our stock of late models before you buy. We specialize in Studebakers and always have a good stock on hand. D. P. ROBERTS, 1113 S. Olive. Trinity 5812.

STUDEBAKER SPEC. SIX 1923 TOURING.

All nearly new tires. Car is in fine shape throughout. $775. Dunkirk 5894.

STUDEBAKER special 6, late 1923, good rubber, $200 time, $100 cash. Private party. Main 1278.

STUDEBAKER big touring 7-passenger, latest condition, $500. Bal. easy. Must sacrifice. TUcker 4816.

WILLYS SAINTE CLAIR 7-pass. touring Sedan, like new, nearly new. Must sacrifice. FACTORY, VE. 7271.

WILLYS-KNIGHT '24 TOUR. with balancer. Car only driven 900 miles, like new throughout. Carries 90-day written guarantee to be bought at a substantial discount. Terms arranged. 1000 SOULARD ST. ATlantic 9816.

WILLYS-KNIGHT touring, 1925, balloon tires, lots of extras, $800 equity for $475. Hempstead 0636.

REPOSSESSED CARS

All late models in your own terms. 2261 W. PICO ST. BEacon 2682.

MY EQUITY in studebaker special six touring, 1921. Good rubber and mot. overhauled. JONES HOTEL, rm. 17.

Roadsters for Sale.

BUICK, "6" 1924 ROAD.

Like new, 10 to 1 equity, good tires and finish, etc. Guaranteed. Easy terms. HOWARD AUTOMOBILE CO. OF L. A. MAIN ST. USED CAR DEPT. 1212 S. Main. ATlantic 9070.

BUICK 1924 ROADSTER.

Good original finish and tires, bumpers and other extras, $275 down. HOWARD AUTOMOBILE CO. OF L. A. OLIVE ST. USED CAR DEPT. 1125-28 S. Olive. VAndike 8122.

BUICK 6 1923 ROADSTER. $325 DOWN.

Just overhauled and refinished. Guar. HOWARD AUTOMOBILE CO. OF L. A. 1125 S. Olive. VAndike 8122. 1212 S. Figueroa. ATlantic 9070.

BUICK sport roadster, late 1924, Duco finish, special top, can't be told from new. RAY DISTRICT MOTORS 1221 Santa Monica. Service, towing, storage.

BUICK 4, 1924 roadster, must sell, $750 cash, no terms. Real bargain. HO. 3972.

CHEVROLET road., 1923, A1 mech. Good tires and finish. Will sell for $175 cash, or will trade for what you have. Terms. WINSLOW & FELIX CO. Chev. Dealers, 149 W. Pico. Open evenings and sundays.

CHEVROLET, 1922 roadster. Just like brand new. Price real value. Terms. J. V. BALDWIN, 1417 S. Figueroa.

CHEV. roadster, 1924, fine sharp, proper mod. sell. $325. Terms. TUc. 1296.

FORD ROADSTER, latest style, A1 condition and new battery. Easy terms. $125 cash. 1224 W. 17TH.

DUNHAM for FORDS

Authorized FORD Dealer, 1250 W. 7th.

FORD 1921 road. $85 or best offer. Has starter and del. box. 1023 N. KINGSLEY.

FORD road., 1924, in fine shape, $385. terms. 766 CENTRAL AVE.

FORD '23 road., like new. Kelly-Springfield cords. $200. Starter. 812 S. SAN PEDRO.

HAYNES, 1923 semi-sport, perfect. Must sell $15 down. Terms easy. 1222 S. FIGUEROA.

JORDAN BLUE BOY, 1924. Has new rubber, fine shape mechanically. Only 9000 miles. Car may be seen at 1201 SO. MAIN.

LINCOLN roads., just completely overhauled, new trans. paint, new rubber, class. Must sell at once to open. Cash or lighter car or good truck. Terms. 1248 S. ALVARADO. BE. 3010.

MOON 6-cyl. roads., fully equipped, like new. $350 down. 2251 W. PICO.

NASH roadster, 6 months old, driven 8000 miles, spare tire, wind wings and extras. Will sell for $1100 or will trade for Ford, for cash. MRS. HERMANN, GR. 3750.

PACKARD roadster, 1920, $1400 cash. Built from ground up. Motor just like new, bumpers front and rear; extra tire, disc wheels, everything complete, only drives a few months. Must price car right or arrange terms to responsible buyer or exchange for real estate. Can be seen 1806 N. MARIPOSA. Holly. Ph. 395722.

LINCOLN sedan, 7-pass., 1924 model, fully equipped; to be sold at a big reduction; if can make quick sale. Must take some ready money, but might consider terms. Address X, box 238, TIMES OFFICE.

LINCOLN sedan, 1924 7-pass., wanted, will pay cash for car in A-1 cond. FRANK DORE, Montebello 177.

LINCOLN 4-PASSENGER SEDAN. OWNER, MR. KING, GRanite 2860.

MAXWELL sedan, 1925, beautiful finish like new, new rubber, motor has been thoroughly reconditioned in our Maxwell shop. This is a four-door car and is priced for immediate sale at $1095. Terms. UNION MOTORS, Used Car Dept., 1118 S. Olive. TU. 5423.

MAXWELL '24 CLUB SEDAN. Has 4 new cord tires, original finish, looks as new. In fine running shape. Has many other extras. Can be seen at 1201 SO. MAIN.

MAXWELL traveler sedan, '23, reconsigned, car like new. $350 dn. 2261 W. PICO ST.

ROLLIN '24 de luxe sedan. Repossessed car, like new. $750 dn. 2261 W. Pico.

STUDE. big 6 sedan, 24, just like new in every way. Priced low on terms. Open evenings. PAIGE CO. OF SO. CAL., 1127 S. Olive. TUcker 4816.

STUDEBAKER, light 6 sedan, late 1924. Can't be told from brand new car. Has extras. Must sell. Have terms arr. $750 dn. 526 S. FLOWER.

WILLYS SAINTE CLAIRE sedan, 7-pass. Latest model car, too large, will take light car in trade. Call after 6 p.m. 1748 N. HELIOTROPE DRIVE.

SECURE my deposit on new sedan Master Six Coach, to be delivered 18 days. If you are going to buy one, save $50 by buying my order, and get almost immediate delivery. No strings to this offer. Must have the money instead of car. Address M, box 181, TIMES OFFICE.

1924 TUDOR SEDAN—Like new with every used cord tire, bumpers, equalizer and many other extras. Original buyer, unable to keep up payments. You can save the first payment. FORD BARGAIN CENTER.

J. A. NADEAU CO. Open eve. & Sun. Central & Ramona. HU. 2240.

Trucks and Delivery Cars

BE YOUR OWN JUDGE

Pick your own truck, name the price and buy on terms without hysterics. 1427 Santa Fe Ave. AMERICAN LA FRANCE FIRE ENG. CO.

WANTED—Owners of 4-ton stake side trucks who want to associate with the strongest transportation corporation in Calif. Call 526-61. 9 to 3 P.M.

REO speedwagon, '24. Season truck replacement, a bargain. BROWN-SHENT CO. 717 W. 10th st.

BRAND new Dodge commercial car, sacrifice. No dealers. 969 ARBAPOE. DU. 8947.

1924 FORD truck, stake body, repossessed by finance co., good condition, big bargain, terms. TR. 59061.

WICHITA 1914 3-ton truck, good condition. Best offer takes it. 1821 GEORGIA ST. ATlantic 8661.

FORD truck, late '23. You save over $200 of new price. 512 S. SAN PEDRO ST.

FORD truck, used for bread route, like new. Easy terms. 3214 ATWATER AVE.

AUTOMOBILES, ETC.—

Coupes for Sale.

DODGE bus. man's coupe, late 1924, Brand new car, only driven 5800 miles. Has balloon tires, disc wheels, bumpers and other extras. Must sell. Terms arr., $200 down. 526 S. FLOWER.

FORD COUPE, 1924. Like new. Extras. Driven 3300 miles.

DUNHAM for FORDS

Authorized FORD Dealer, 1250 W. 7th. Open evenings incl. service and parts.

FORD, 1924 coupe. Nearly new, shows very slight usage. Can be purchased at a reasonable figure. Investigate. HOWARD AUTOMOBILE CO. OF L. A. OLIVE ST. USED CAR DEPT. 1122-28 S. Olive. VAndike 8122.

FORD coupe, 1923 model, car looks and runs like new, private owner, $125 cash, balance very terms. No broker. See or tel Lane, CURT B. WALLER, Tel. 4561, after 6 p.m. EM. 3350.

FORD coupe, latest type, balloon tires, wire wheels, shocks, in A-1 condition or best offer. Must sell. 1022 N. KINGSLEY.

FORD COUPE, REG. '24—

Many extras, mechanically perfect. Bargain. Dealers don't apply. 554-16th.

FORD coupe, latest type, driven very little, fine condition, bargain. FELIX CHEV. CO., Chev. Dealers, 140 W. Pico. Open Sunday.

FORD 1923 COUPE, $250. Extras. Open evenings. 100 W. 21ST. AT. 9816.

FORD coupe, '23, Rayfield shocks, new tires, overhauled, $275. 1911 W. 7TH.

KISSEL, latest mod. inclosed. Lady going East. Sacrifice. Ft. 4Reported 3940.

MAXWELL coupe, late 1924, 5-pass. Brand new car, only driven 5800 miles. Has disc wheels, bumpers and other extras. Can't be told from new. Must sell. Terms arr., $150 down. 526 S. FLOWER.

MOON 4-pass. coupe, '24. Repossessed car. Has new, $350 dn. 2261 W. PICO.

NASH 4-door coupe, late 1924, every extra. Bargain. No agents. AT. 5886 between 9 and 10 a.m. 5 and 6 p.m.

OAKLAND coupe, 1923, dandy, repossessed car, $800, easy terms. 132 W. PICO.

REO coupe, late '23, like new, low mileage, cost $2350, must sell $1025. Owner, GLadstone 5875 or 53150.

STUDEBAKER 4-passenger coupe, 1924, late model. Has been used only few months. Will sell for $900 less than cost when terms are arranged. Call 1248 S. ALVARADO. BE. 3010.

WHY SACRIFICE YOUR CAR? I WILL ALLOW THE HIGHEST PRICE TO PRIVATE OWNER OF LATE POPULAR MAKES. PH. DRexel 5114. 1705 W. 7TH ST.

50 CARS WANTED FOR CASH. Just opened new store, need cars very badly. KELLY KAR CO. 1524 S. Figueroa st. AT. 7292.

WANTED—Late model coupe, Ford preferred. Must be cheap for cash. Call 1248 S. ALVARADO. BE. 3010.

WILL pay cash for Franklin tour. car, 24 model or later. 1925 Phone FR. 3084. L. E. SHORDON.

DANDY clear lot for good late model car. 514 N. JACKSON, Glendale 9048.

HAVE $50 Liberty Bond, want Ford Coupe in good shape. 5000 IROLO ST. DR. 6014.

PAY SPOT CASH FOR ANY MAKE. NO DELAY. 2228 S. MAIN.

AUTO in exch. for industrial or residential property. $100 to $500. ROBT. 2717.

WILL PAY CASH FOR FORD ROADSTER. 6219 PASADENA AVE.

CASH paid for good cars or will trade for what you have. FA. 6000.

CARS and equities bought for cash. Highest prices. 1911 W. 7TH ST.

WILL pay more cash for good late used car. 1148 S. OLIVE ST.

Sedans for Sale

BUICK "6" 1923 COACH.

$450 DOWN.

Good upholstering, refinished and guaranteed. HOWARD AUTOMOBILE CO. OF L. A. 1125 S. Olive. VAndike 8122. 1212 S. Figueroa. ATlantic 9070.

BUICK "6" 1923 SEDAN.

Completely rebuilt and guaranteed. Priced low. Easy terms. HOWARD AUTOMOBILE CO. OF L. A. MAIN ST. USED CAR DEPT. 1212 S. Main. ATlantic 9070.

BUICK MASTER 6 SEDAN.

Late 1924, balloon tires, bumpers & other extras. Most carefully will take light car in trade. Can arrange terms. 526 S. FLOWER.

BUICK sedan, '22. Original finish, loaded with extras, like new, only 10,000 miles. Sacrifice $825. Terms. 1911 W. 7TH.

CADILLAC 5-passenger sedan, mod. '23, in condition. A1, insured $5000, cash price $2050. Ph. owner, Dunkirk 29500, Apt. 402.

CHANDLER CLUB SEDAN

A "24 AT $1550.

A "23 AT $1350.

A "23 CLEVELAND AT $875.

All excellent condition throughout.

DON LEE, 7th at Pico. TU. 7774. 1180.

CHANDLER '23, chummy sedan. Completely overhauled; will use. Easy terms. BOOGAR & GILLINGHAM, 534 W. Pico. Hudson & Essex Dealers.

CHANDLER 1925 de luxe, 4-door sedan, driven 2000 mi. $1100 equity for $850. 649 W. WASHINGTON. VAndike 8122.

CHANDLER, almost new, 2-door chummy sedan, lots of extras, 1324 W. 7TH.

CHEVROLET 1924 sedan. Upholstering and finish just like new. Terms. J. V. BALDWIN, 1417 S. Figueroa.

CHEVROLET sedan, '25, repainted, new tires, overhauled, $475. Terms. Ft. 5484.

COLE 8 sedan, 1924, 5-pass. Brand new, like new, only driven 5800 miles. Has disc wheels, bumpers and other extras. Can't be told from new. Must sell. Terms arr., $150 down. 526 S. FLOWER.

ESSEX COACH, '25 MODEL. RUN 1900 MILES. $700. $200 DOWN. APT. 204. DRexel 5010.

FORD SEDAN, 1922. With extras. New tires and in good condition. Easy terms and car responds. DUNHAM for FORDS Authorized FORD Dealer, 1250 W. 7th.

FORD 1922 sedan. Good condition thro out. Only $225 cash; terms. BALDWIN'S LOT, 1124 S. Figueroa.

FORD, 1924, 4-door sedan, $475. Brand new tires. Beautiful car. 512 S. SAN PEDRO ST.

FORD sedan, late '22. Much over $75 cash bal. easy. 1248 S. Alvarado. BE. 3010.

FORD sedan, private owner, phone 70191. Dealers don't answer.

HUDSON sedans, 5 & 7 pass., 1925, brand new cars, balloon tire equipment, etc. Will sell at less than wholesale. Must accept cheap car in trade; 1/3 terms arr. $1295 & $1595. 526 S. FLOWER.

HUDSON SEDAN, 5-PASS. '24 MODEL—$1050. TERMS ARRANGED. DRIVE WHEELS, TRUNK & RACK. DRexel 5010. 1705 W. 7TH. 204.

HUDSON sedan, 5-pass. '24 model, disc wheels, perf condition, $400 down, bal. easy. 1248 S. ALVARADO. BE. 3010.

JEWETT 1924 SPORT SEDAN. $350 down, bal. 18 mos. Guaranteed. Like new. Many extras. Big sacrifice. Left for sale. 1120 S. FIGUEROA.

JEWETT coach, 1924, nearly new, many extras, must go tomorrow, terms, see PAIGE CO. OF SO. CAL., 1127 S. Olive. Open evenings. TUcker 4816.

JORDAN, 5-PASSENGER SEDAN. Probably the biggest automobile bargain ever offered in Los Angeles, and from the fine, bumpers front and rear; extra tire, disc wheels, everything complete, only drives a few months. Must price car right or arrange terms to responsible buyer or exchange for real estate. Can be seen 1806 N. MARIPOSA. Holly. Ph. 395722.

LINCOLN sedan, 7-pass., 1924 model, fully equipped; to be sold at a big reduction; if can make quick sale. Must take some ready money, but might consider terms. Address X, box 238, TIMES OFFICE.

LINCOLN sedan, 1924 7-pass., wanted, will pay cash for car in A-1 cond. FRANK DORE, Montebello 177.

LINCOLN 4-PASSENGER SEDAN. OWNER, MR. KING, GRanite 2860.

MAXWELL sedan, 1925, beautiful finish like new, new rubber, motor has been thoroughly reconditioned in our Maxwell shop. This is a four-door car and is priced for immediate sale at $1095. Terms. UNION MOTORS, Used Car Dept., 1118 S. Olive. TU. 5423.

MAXWELL '24 CLUB SEDAN. Has 4 new cord tires, original finish, looks as new. In fine running shape. Has many other extras. Can be seen at 1201 SO. MAIN.

MAXWELL traveler sedan, '23, reconsigned, car like new. $350 dn. 2261 W. PICO ST.

ROLLIN '24 de luxe sedan. Repossessed car, like new. $750 dn. 2261 W. Pico.

STUDE. big 6 sedan, 24, just like new in every way. Priced low on terms. Open evenings. PAIGE CO. OF SO. CAL., 1127 S. Olive. TUcker 4816.

STUDEBAKER, light 6 sedan, late 1924. Can't be told from brand new car. Has extras. Must sell. Have terms arr. $750 dn. 526 S. FLOWER.

WILLYS SAINTE CLAIRE sedan, 7-pass. Latest model car, too large, will take light car in trade. Call after 6 p.m. 1748 N. HELIOTROPE DRIVE.

SECURE my deposit on new sedan Master Six Coach, to be delivered 18 days. If you are going to buy one, save $50 by buying my order, and get almost immediate delivery. No strings to this offer. Must have the money instead of car. Address M, box 181, TIMES OFFICE.

1924 TUDOR SEDAN—Like new with every used cord tire, bumpers, equalizer and many other extras. Original buyer, unable to keep up payments. You can save the first payment. FORD BARGAIN CENTER.

J. A. NADEAU CO. Open eve. & Sun. Central & Ramona. HU. 2240.

Trucks and Delivery Cars

BE YOUR OWN JUDGE

Pick your own truck, name the price and buy on terms without hysterics. 1427 Santa Fe Ave. AMERICAN LA FRANCE FIRE ENG. CO.

WANTED—Owners of 4-ton stake side trucks who want to associate with the strongest transportation corporation in Calif. Call 526-61. 9 to 3 P.M.

REO speedwagon, '24. Season truck replacement, a bargain. BROWN-SHENT CO. 717 W. 10th st.

BRAND new Dodge commercial car, sacrifice. No dealers. 969 ARBAPOE. DU. 8947.

1924 FORD truck, stake body, repossessed by finance co., good condition, big bargain, ter

HOUSES—
For Sale
Miscellaneous

BRICK AND STUCCO ENGLISH HOME BETWEEN WILSHIRE BLVD AND 3RD STREET

CIRCUMSTANCES have forced the OWNER of this FINE HOME to LEAVE CALIFORNIA. This is HARD LUCK under ANY CONDITIONS, but it affords YOU an OPPORTUNITY to buy one of the most ATTRACTIVE HOMES in the MOST RESIDENTIAL DISTRICT of our CITY at a real SACRIFICE. There are

9 ROOMS AND 3 BATHS

in this home, which is NEW and MODERN in every PARTICULAR. MAHOGANY woodwork, HAND DECORATED walls, TILED kitchen, servant's quarters, INSTANT GAS furnace, DOUBLE garage, LAWN sprinkling system, in fact, EVERYTHING DESIRABLE, ARTISTIC and CONVENIENT.

It is so financed that a reasonable amount of CASH will handle it. Full details from W. M. SLOWDEN.

CHELEW & HOYT,
Wilshire at Harvard.
DRexel 4286. DRexel 4288.

HANCOCK PARK.
SEE THIS WONDERFUL HOME TODAY.
620 McCADDEN PLACE.
OPEN FOR INSPECTION.
M. S. HUBLEY,
Wilshire Blvd. at Manhattan Pl.
BOTH. DRexel 4288.

WILSHIRE'S BEST VALUE
2-STORY STUCCO
260 NORTH NORTON.

DUPLEX, new modern, rents $70 mo. Price $6000, terms. Only $400 cash; coffee cash, home, trade. Owner, Delaware 1881.

West and Northwest

$-20M. STUCCO BUNGALOW
1 block from car line, schools, 2 large bedrooms, tile bath with shower, Wilshire stock, fine condition, garage, patio, cement drive, built and for sale by owner. Will take lot, $6750, $2500 cash.

W. D. BEATTY, Inc.
Cor. S. Western. Fllmore 2126.

A REAL HOME
I help to finance down payment, bal. $15 per mo. to responsible people. Beautiful substantially constructed, modern, 5-room bungalow, tile roof, real fireplace, hardwood floors, garage, 4 minutes to Bully. Only $4850. E. O'NEAL, OWNER, 1 blk. S. Washington car. Corner Lankershim and Moorpark.

FINE COMFORTABLE modern home at 1418 S. Burlington. Valuable site for investment or apartment. You will easily realize $7,500 for price and details see McDUFFIE, 910 Pacific Mutual Bldg.

CHELEW & SMALLEY,
Elmira 2934. 4203 W. Washington.

$1500 DOWN—
$30 PER MONTH. New fire-room stucco with breakfast nook, hardwood floors, tile bath and sink, beautiful kitchen cabinet, garage, concrete driveway at wholesale price, $1251 cash. VERDUN ST. Telephone WEBSTER 1.

MODERN 5-rm. beautifully furnished duplex, 2nd garage, $14,500; terms. Owner, 1132 Irving Blvd. Open Sunday. Phone Delaran, 1132 Irving Ave. DR. 2974.

SACRIFICE
Three-room bungalow, new, up to the minute features. Hardwood floors, best construction, garage, large lot, Californian, on Lankershim car line. Richmond Ave. and Hollywood. Snap price. Owner, Granite 8269.

$2500 cash, new 4-rm. stucco, Cal. Craftsman, tile roof, Venetian blinds, concrete drive, Spanish fixtures; furnished complete, with best of furniture, almost new; clear; will arrange to assume small bal. Call Vandike 9015 bet. 11 & 1:30 week days.

OPEN FOR INSPECTION DAILY
10-RM. HOME ON UNRESTRICTED LOT
THIS HOME is located just NW. of the Wilshire golf links, in the Country Club district, west of Van Ness, at 4324 LOMITA PL. or call DR. 2276.

NEAR BEVERLY & LAMPART BLVDS.
7-room bungalow, nearly new, $8500. Terms. Double garage, $1000 cash. Owner, 1132 Irving Blvd. Open Sunday. Phone Delaran, 1132 Irving Ave. DR. 2974. You cannot buy vacant lots at this price.

181 E. RAMPART. Fllmore 2053.

EXCEPTIONAL BARGAIN
5-room bungalow, hardwood floors, double garage, $4500. High, sightly location at Pico st. on Harrison. Price $5000. Part cash. Lot worth $2000. R. W. KRAEMER, Realtor, 2045 W. Pico st. 5-2-5

LOOK! 2 STORY DOWN, 2 ROOMS UP
Modern 5-room and sleeping room, 2 bedrooms come, bath, garage, all newly decorated; 2nd term, $1500, $1250 cash for quick sale. Price $4750. Terms. Call 6717 W. PICO. WASH. 7324.

LOW ALPINE MONTH PRICE!
Near Pico & Shower. Big lot 50x140. Sound for sale, with fine 10-rm. home. Worth $7500. Price $6500. Terms. Westlake! You'll have to hurry on this. 1419 W. 9TH. BIX-CL.

HUGE SEVEN ROOM home, lot 50x140, lot 4 months old, 2 blocks of real car with a future near Wash. & 3rd ave. Liv. dining room, 2 grounds in best of order. Only $4450. $1000 cash. KEARNEY, 2560 S. WESTERN. 763170.

WON'T IT? INSPECTION—
Five-room modern home on lot 50x160. Two bedrooms, tile bath, tube, fire, auto. heater, floors throughout, cozy fireplace, garage. Price $7500. Will refigure a clear lot in trade. PHONE 761-711. Sts. 4.

BARGAIN. 4 RM. 100 RLE. BUNGALOW. $4750. $1000 CASH. 4203 W. WASHINGTON. Between Hauser & Arlington. Owner, 4225 W. Washington.

REDUCED TO $6500
$600 cash, $50 per mo. interest on deferred 6%. Beautiful, Tiffany finish, all hardwood floors, gar., fireplace, built-in features, 1 blk. to cars and store. 1 BLK. NAIR, 3114 Glendale Blvd. Capitol 7359.

$850—DOWN—$850
Buys a new stucco and garage, with all built-in features, hdw. floors, balance $45 per month, including interest. Price $5500. 1891½ W. WASHINGTON.

SILVER LAKE BLVD.
$2500. $1250 cash, bal. $50 per mo. New 5-room bungalow, tile roof, tile bath, tile sink, to Sunset. Owner on premises, lot 50x150. 1419 SILVER LAKE BLVD. Open 9 a.m. to 5 p.m. ACT QUICK.

FOR SALE BY OWNER—$6000. $1F'd cash. Large 6-rm. modern home, real fireplace, tile bath and sink, Beautiful lot, 50x150. Apartment site. 15 min. from Broadway car. Price $6000. 1 blk. to Hollywood Blvd. car. Good neighborhood. 2622 ELSINORE ST.

2 HOUSES ON ONE LOT.
One 5-rm. modern stucco, and one 5-room modern frame in rear. This is a real, high, sightly corner. Worth $8500. No car line. Price $6800. It will pay you to investigate this. Call at 4342 W. WASH. KIMBRY 1976.

ONCE IN A LIFETIME.
A home like this rooms, Italian stucco, 5 master bedrooms, maid's room, breakfast room, large living-room, beautiful surroundings, blood red soil. Owner will show from 1 to 5 p.m. 1625 SO. RIMPAU. MR. 2256 or RE. 5697.

BEAUTIFUL 5-rm. house, Wilshire-Westlake dist. Lot 50x150. Furnished or could not be duplicated for $10,000. Some for $7250 cash. Has wonderful future. Or, $4,000 cash. Worth $6000. Owner must leave. 326 000. WASHINGTON, 2nd floor. Open 9 to 12 a.m. 7037.

OWNER MUST SELL
Beautiful 5-room Hillside home, set of many large oversize, unique house with beautiful view; concrete stairway, tile bath, built-in features, near Line & school in finest district in Holly. Phone for appointment. HO'ly. 0720.

$1500 CASH.
$7000 FULL PRICE.
Big bungalow. New bungalow or 2-fl. home and will finance. 726 N. HIGHLAND AVE. HE. 9608.

ERAND new 10-room quality bungalow, 2 tile baths, 2 fireplaces, 2 garages, 2 lots, hardwood floors throughout, fine neighborhood, 2 blocks to car. Owner, 175 S. Harvard. Phone 561180.

BETWEEN PICO AND WILSHIRE
NINE 14-ROOM RESIDENCES
PENINSULAR MAHOGANY.
SELL FOR PRICE OF THE GROUND.
Inquire 3041 W. PICO. EX. 4294.

$6500 EAST TWELFTH
WILSHIRE SPANISH BUNGALOW
Beautiful and substantial, close in, located in an exclusive garden court. See Adams dist. DECEMBER PHONE. 5894441.

4-ROOM, 2-story easily remodeled, near Pico and Vermont, worth $13,000, price $10,500. $2500 cash. MARTIN & WATERS, 3113 W. Pico. BRacon 1295.

$700 DOWN
New 5-rm. bungalow near Washington car line, $39 per mo. R. S. NEWMAN, 2715 Wash. Blvd. Ph. TREMONT 2020.

OWNER MUST SELL attract. 5-rm. stucco, wood, large rms., din. gar., 1420 CARMONA AVE. W. block S. W. Pico, DEL. 4871.

REDUCED TO $6500
$600 cash, $50 per mo. interest on deferred 6%. Beautiful, Tiffany finish, all hardwood floors, gar., fireplace, built-in features, 1 blk. to cars and store. 1 BLK. NAIR, 3114 Glendale Blvd. Capitol 7359.

$850—DOWN—$850
Buys a new stucco and garage, with all built-in features, hdw. floors, balance $45 per month, including interest. Price $5500. 1891½ W. WASHINGTON.

SILVER LAKE BLVD.
$2500. $1250 cash, bal. $50 per mo. New 5-room bungalow, tile roof, tile bath, tile sink, to Sunset. Owner on premises, lot 50x150. 1419 SILVER LAKE BLVD. Open 9 a.m. to 5 p.m. ACT QUICK.

FOR SALE BY OWNER—$6000. $1F'd cash. Large 6-rm. modern home, real fireplace, tile bath and sink, Beautiful lot, 50x150. Apartment site. 15 min. from Broadway car. Price $6000. 1 blk. to Hollywood Blvd. car. Good neighborhood. 2622 ELSINORE ST.

2 HOUSES ON ONE LOT.
One 5-rm. modern stucco, and one 5-room modern frame in rear. This is a real, high, sightly corner. Worth $8500. No car line. Price $6800. It will pay you to investigate this. Call at 4342 W. WASH. KIMBRY 1976.

ONCE IN A LIFETIME.
A home like this rooms, Italian stucco, 5 master bedrooms, maid's room, breakfast room, large living-room, beautiful surroundings, blood red soil. Owner will show from 1 to 5 p.m. 1625 SO. RIMPAU. MR. 2256 or RE. 5697.

BEAUTIFUL 5-rm. house, Wilshire-Westlake dist. Lot 50x150. Furnished or could not be duplicated for $10,000. Some for $7250 cash. Has wonderful future. Or, $4,000 cash. Worth $6000. Owner must leave. 326 000. WASHINGTON, 2nd floor. Open 9 to 12 a.m. 7037.

OWNER MUST SELL
Beautiful 5-room Hillside home, set of many large oversize, unique house with beautiful view; concrete stairway, tile bath and sink

CITY LOTS AND LANDS—For Sale

ONE of the most beautiful and attractive building sites in Los Angeles; 100 feet on Wilshire blvd. by 150 feet deep; 2 blocks north of Ambassador Hotel; in restricted high class district; ownership is direct from the owner; the property is level, high and beautiful lying above the driveway; this is one of the best buys in the city; see it and you will buy; price $25,000; terms to suit; 1 block west of Western ave. car line. Apply owner, 1 block west of Western ave. on Wilshire blvd.

EXCEPTIONAL BARGAIN for quick action. Two lots on 41st st., between Central and Hooper aves.; 50 ft. front by 150 ft. deep; price $1,250 for both; $250 cash, balance $25 per month. Apply owner, 1 block west of Central ave. on 41st st.

THE following lots are offered at a bargain for quick sale. Full description and prices on application. Lot 5, Block 11, Lot 5, Block 12, Lot 5, Block 13, Lot 5, Block 14, Lot 5, Block 15, Lot 5, Block 16, Lot 5, Block 17, Lot 5, Block 18, Lot 5, Block 19, Lot 5, Block 20, Lot 5, Block

WANTED—
Real Estate
Houses

OFFICER of prominence real estate firm will move into your home and sell same and will pay rent until house is sold, if you have to leave town or are unable to sell for any other reason this is an opportunity to get real action without any expense. Address B, box 502, TIMES BRANCH.

WANTED—From owner, bungalow, 5 or 6 rooms, Figueroa and close in. PHONE 554-307.

WANTED to buy small house, give location, price, terms, BOX 818, Sta. C.

Lots

LOTS WANTED

North, south, east and west. If your payments are too high or you feel your investment is not perhaps worth while and you let or sell it is for you. Remember we specialize in lots.

LOT EQUITY CO.
6th CONSOLIDATED BLDG.
COR. 6TH & HILL STS.

DON'T LOSE YOUR EQUITY

If your payments are due or past due on your lot, or if you are unable to make payments, we can help you.

DE ROOS-HUNT INVESTMENT CORP.
615 N. Western ave. Ph. HOLly. 4181.

HAVE 1817 washing tract of lots suitable to build on. If not a real bargain don't bother us.
JOSEPH J. CROSBY CO.
490 Chapman Bldg. MA. 2987.

OWNERS ATTENTION—
I want a residence lot in Hancock Park. Prefer 60 ft. or more. Phone 38547-4.

Acreage.

WANTED—Subdivision land, must have car service and be priced right.
NORTHLAND MORTGAGE CO.
Tucker 1014. 551 Security Bldg.

Business Property

WANT—Business property, Figueroa, Pico or nearby to $100,000. Must be unencumbered. Give full particulars first letter. Address B, box 507, TIMES BRANCH.

WANTED—Lot for builder or will accept equity in partnership, any house, 5021 BILLSTER, 1703 S. Western, DU. 2021.

Income Property

WANTED TO PURCHASE FOR CLIENT BUSINESS, APARTMENT OR INCOME PROPERTY BETWEEN WESTERN AND LA BREA AVES. SOUTH OF SUNSET IN HOLLYWOOD. THIS SHOULD BE PRICED AT THE LOWEST NET FIGURE. NO COMMISSION. TELL US THE TRUTH IS A BONA FIDE PROPOSITION AND UNLESS YOUR PROPERTY IS PRICED RIGHT, DISCREET AND THE WASTING YOUR TIME OR MINE. IN WRITING GIVE FULL DETAILS. LEAVE FOR APPOINTMENT CALL MR. SHORT WITH
J. DURIG & COMPANY,
6084-86 HOLLYWOOD BLVD.
PHONE 554-161.

WANT INCOME PROPERTY such as stores, apartments, equity in flats. Have owner, principal, only party dealing. Reply, Dept. GEORGE SUNDAY, INC., 409 Lane Mortgage Bldg., 6th and Spring st. TRin. 7900.

WANTED—A 10-unit bungalow court in good location, price right; will trade my 6-room home, close in, for it. Owner, 1220 S. WESTERN.

WILL trade my $2000 equity in 6-room bungalow on terrace, for anything clear, must sell.
1 Heterodyne 2726.

LOCAL BUSINESS, RESIDENTIAL, INDUSTRIAL AND AGRICULTURAL
W. V. COMPTON, 604 NATIONAL CITY BANK BLDG. TRinity 2305.

FOR EXCHANGE—Clear country for city. Also city for country. Properties Exchanged all over the United States.
U. S. REALTY,
HE. 9402. 3049 Hollywood Blvd.

R. F. PETERS COMPANY,
EXCHANGE department can make you in your real estate problems.
813 HOLLINGSWORTH BLDG.
PHONE MAIN 8295.

IF YOU CAN'T SELL IT—TRADE IT. Exchange anywhere and everywhere. Any listings from $1000 to $2,000,000.
PHILLIPS & REAM,
937 N. WESTERN, FI. HOLly. 6783.

OWNER, ATTENTION!
I MATCH ANY TRADE.
CASH PAID FOR REAL BARGAINS.
FRED C. PEARSON,
302 DETWILER BLDG. TUcker 5419.

FOR EXCHANGE — Well-developed mill site near R.R. in California; plenty of timber on property; will trade for lots or acreage; also for mills; price $150,000, clear. West coast real estate to full value. OWNER, 906 Stock Exchange Bldg.

EXCHANGE HEADQUARTERS—Send us description of your property. State what you want in exchange. I will match it.
SCHWEINHART, 2127 Pacific Electric Bldg. 124 West 6th St., Los Angeles, Cal.

PERMIT your downtown business properties. Will exchange and assume to one million. Courtesy of agents.
H. GILBERT CO.,
2547 Sunset Blvd. Holly 1893.

2 HEADACHES; lease and subrogate. Take the cash now and let the credit go. You can't take it with you. Property financed, bought, sold and exchanged. Use me.
TOM WEAVER, 308-309 Byrne.

WANT houses, bungalows, and lots in Wilshire or Hollywood district in exchange for fine building. ALEXANDER L. PIPER, 411 Pacific Finance Bldg., Vandike 8906. BEn. Stock

WANT Florida lots or small acreage for Los Angeles property and Michigan farm. Trade yours. 1400 Bellman Bldg., Burbank, Cal. Main 8.

FOR EXCH.—Stucco flat bldg., Maywood, 12 apts., 4 rms. each, 2 baths, 2 G.F., 2 garages. Owner, 506 Green Bldg.

$1500 EQUITY Denver for Pasadena or beach equity.
TIMES BRANCH.

BEAUTIFUL stucco 9-rm. home, ¼ acre. An income, want vacant property.
BARNES, 3466 W. 7th st. DU. 1219.

640 ACRES potential oil land, Kramer district. S. P. co. trade for L. A. prop. Address C, box 442, TIMES BRANCH.

300 ACRES, San Diego, fine ranch or resort, for "city prop. 1256 S. AVE. 57, L. A.

CHICK chicks, Barbank and hens. Hollywood 1450 S. A. Bonnar Owner. 6866.

REAL ESTATE—
For Exchange
Miscellaneous

REAL TRADES
WILSHIRE DUPLEX.

JUST OFF 7th, new stucco duplex, will take clear, or practically clear, bungalow equity. $22,000 is full price.
WILSHIRE BLVD. CORNER.
180x120 at $150 a ft. price, $21,000. Will trade this remarkable chance.
THE LYON REALTY CO.,
800 Mer. Nat. Bldg. Tucker 3126.

HAVE $5000 trust deed $10,000 high class residence lot in Hollywood and $10,000 cash. Want stores or good business property. Hollywood 1855.

LOT in Hollywood or near L. A. High for Chevrolet. Rockford Co., 1000 Lincoln ave. cor. 9th. Pas. 7000.

IF you have real estate for exchange ANY WHERE, MRS. LOU E. JOHNSON, 727 Byrne Bldg. Write or phone FA. 0018.

I TRADE THE EARTH. J. M. FRENCH CO., 404 Hillstreet Bldg. Vandike 2261.

Houses

WILL EXCHANGE MT. BUNGALOW of 7 rms., sun room and basement with furnace on South Kingsley Dr. for two-family flat in Los Angeles. Must be in good home in good location. Will pay difference in cash. See Mr. Meetz, 1000 Kingsley Dr.

FORD & RECKER,
207 S. Western ave. Dunkirk 1000.

LONG Beach new 7-room two-story and basement modern home in Long Beach. Ideal for sale or exchange for income property. Wonderful ocean view. Will consider mortgage for home of similar value, vicinity Los Angeles. Address owner, LOMBARD, 991 Anaheim.

FOR EXCHANGE—Eight-room house in Vermont Square district, $12500 mort. $6000, 6% monthly. I want a close-in 5-room bungalow on the west side that is worth $6000. Do not answer unless you have it. Will consider 2 or 3 room flat. Address owner, 1250 LANE MORTGAGE BLDG.

FOR SALE OR EXCHANGE
Furnished 5-room bungalow for $25 per mo. 2 blocks from school, stores and P.E. in Culbertson Imperial Valley. Owner 1256 S. 37th. Will take first lot for my equity. 254 METROPOLITAN THEATRE BLDG.

BEAUTIFUL home, overlooking park, 9 rooms, servants' quarters, gar., garage, beautifully furnished, $22,000 clear. Will accept vacant lots or take smaller home or lot. TUPPS, VA. 0882.

2-RM. house in Colfax, Washington, $3000 clear and cash for double bungalow, W. W. GRIFFIN REALTY CO.,
715 N. Western ave. HOLly. 2314.

GOOD 10-room house in Edgemont, close in, Hollywood, furnished. Price $16,000, Want bungalow or lots, city or suburban. Will assume. Owner, 1256 S. MORTON. Phone WARDE 1918 W. 9th st. 82134.

EXCHANGE or sale 4½ lot, N. Wilshire, Bel Air, 2-story, English type, beautiful location, $25,000. Owner, 1256 S. MORTON. Phone WARDE 1918 W. 9th st. 82134.

BEAUTIFUL Flintridge residence with million dollar view and climate, 2 acres of wonderful gardens, $100,000, clear. Other 5864, 4 rms., 2 B. Hollman Bldg.

HAVE beautiful five-room house, large lot to trade for lot, trust deed, mortgage or note. 1256 S. WESTERN.

2-RM. mod. bung. near here, $1,800 equity for car or cottage. Huntington Park 7000 E. VERMONT, TR. 2937.

FOR exchange—6 cars business, large lot, will trade on 4-5 lot inside Western and assume. Call Gledhill 2494.

EQUITY $2000 stucco 5-room, 1 year, for Ford coupe or sedan. 1256 S. Parl ave. apartment. OWNER, 2117 Delta Bldg.

WILL exchange equity on 6-rm. home in Walnut Park for clear bus. lot. DU. 2088.

Lots

FOR EXCHANGE—2 clear business lots. Value $3000 and $2000 cash for modest, well located 5-room bungalow, assume loan.
1256 S. MAIN. 549 Grant Bldg.

EQUITY in Wilshire-Fairfax business lot to clear payment on bungalow or 2 of Vermont, 7th st. or Wilshire. HE. 9773.

Business Property

WE specialize in property exchanges. Have offices with small income properties. Also want larger business propositions. Submit your listings for quick action. L. J. CALLAN, 1003 Fisher ave. Phone HE. 7262.

Income Property

EXCHANGES—LOOK THEM OVER
Wilshire apartments, price $60,000. Income $600 per month. Price includes furniture. Considers 2 lots in 20 to 30,000 door, in Wilshire.

VERMONT AVE. STORIES near ADAMS. Price $67,500, clear. Income $6400 per year. Will trade. Consider clear vacants to $20,000.

Beautiful 10-unit court. Finest location residential. Price $80,000. $ on right. Int. 1000x200. Income $7200 per year. Consider good residence to $50,000. 1256 S. MAIN.

Wanted—business apartments or stores to $400,000. Have cash and clear 3 room Wilshire lots, $150,000. Will assume.

Beautiful wishire 6-flat, new block Amsterdam Boulevard. Price $42,000. Income $6000 per year. Consider residence or vacant to $20,000. MR. MARTIN, DO. 2073. 2080 W. 67th ST.

NEAR L. A. HIGH SCHOOL.
$27,500. $27,500.
Beautiful double story 10-room duplex built for single dwelling, and rented for $210 per month. This building cost $30,000 to build and must be seen to be appreciated. Owner needs more room and will trade for 5-room house or good lot. See Mr. Hall at
GRAM & KROHN,
609 S. Vermont. DUnkirk 2600.

NEW 4-FLAT BUILDING

22 ROOMS, JUST BEING COMPLETED FOR BUSINESS LOT
BETWEEN BEVERLY & HOLLYWOOD BLVD. AND VERMONT & FAIRFAX AV.

WALTON & SCHILLING
4260 Beverly Blvd. GR. 2900.

WE HAVE SOME WONDERFUL BRAND NEW INCOME PROPERTIES, COURTS AND APARTMENT-HOUSES TO EXCHANGE FOR LOS ANGELES LOTS IMPROVED, FROM $5000 TO $50,000. I AM THE OWNER AND BUILDER.
J. CLOSE,
REALTOR.
241 N. WESTERN AVE. HEmpst. 2117.

FOR SALE OR EXCHANGE.
New 5-room bungalow and 4-rm. duplex, both on 2 lots, 50x150, close in, Alvarado st. Income $90 per month. Price $9,000, clear. Will take good lot in Glendale as part payment. 858 METROPOLITAN THEATRE BLDG.

10-ROOM duplex, white stucco bldg., with tile roof. Good rental section. Will sell or trade for vacant lot or take part cash. Price $12,500. G. T. HORLEY,
612 Black bldg. Trinity 2193.

EXCHANGE 57-rm. masonry apt. house, income $7200, for income property in Venice or near corner in Venice, will pay cash or clear city lots. Owner, 1256 S. MAIN. 914 WRIGHT & CALLENDER BLDG.

HOLLYWOOD furnished apt.-house, close to Hollywood and Cahuenga, income $425.000, income $9000. Will exchange $25,000 city trade and take back balance 5%. WARDE.

$15,500—CLEAR. Beautiful new 10-room double bungalow, west side and $12,000 cash for flat or business property to exceed $35,000. R. DIDRICK, 1205 S. Western.

NEW 12-UNIT STUCCO COURT, CLOSE IN, NEAR W. WASHINGTON ST. LEASED $240 INC. PRICE $46,000. WILL TAKE EQUITY PROPERTY TO $25,000. BAL. MORTGAGE. FI. Empire 6975.

UNUSUAL property on 24th st. near Montana. Must sell. Might exchange for vacant. HUFF, Seller, 1256 S. MAIN. Information, MR. MINGER, 1242 W. 36th. Blanch 3098.

2 STORES, 2 APTS., 3 GARAGES.
Corner lot, 50x150. 2-story brick building, over $500 mo. $25,000. $6000 mtg. consid. city or country and $12,000. LONDON REALTY, 3728 Sunset. DU. 2077.

FOR SALE—Or Exchange, $2500 equity in fine home. Will trade for lot or Model T for late Moon, roadster and cash. HE. 1761. Apt. 210, mornings.

HAVE $8500 equity in income property in L. A. Will exchange for clear lot of equal value in Los Angeles or Hollywood. 1256 S. MAIN. 549 Grant Bldg.

NEW double bungalow, 12 rooms, West Hollywood, $16,000. Want large lots in Hollywood or Wilshire or Los Angeles. Owner, 2127 SUNSET BLVD.

LEASE AND PURCHASE NEW APT. HOUSE—Exclusive dist., value $15,000, clear, for brand or what? Owner, 1256 S. MAIN. 549 Grant Bldg.

INCOME property from units, $17,000, clear, $2100 rent. Will accept Hollywood bungalow as part payment. HE. 3258.

BEAUTIFUL Hollywood double bungalow, $13,500, Wish $3000. Want small house or lot and cash for equity. Holly 2384.

$-UNIT furn. court. Income $4,200. Price $40,000. Income 18% on $20,000. Balance 6% on $20,000. Phone Mesdera, GR. 8588.

3 HOUSES, 13 & 5 rms., for vacant or owner. 509 W. 107TH DR. 0651.

6 FLATS, $25,000. Will consider lot or bungalow. HOBT.

HAVE choice income to exchange for good residence. F. W. MAGEE, 438 Equitable Bldg.

Country Property

40 ACRES
FOR COTTON OR ALFALFA

Located in prosperous farming community on main State highway. Will exchange for low priced improved. W. KNOX, 724 Wells Fargo Bldg.

FOR SALE trade or lease, 40 acres, new furnished house, ideal location. Plenty water. Open. Will exchange or trade, 12 miles from Murrels. 2541 Spring st. 7112 Holly. 6462.

REAL ESTATE—
For Exchange
Country Property

STOCK RANCH

(Rich soil, river of water, all level.)

$225,000.

WANT
CALIFORNIA, OHIO, GEORGIA.

A "Little Kingdom" and a "River Jordan," 4500 level acres, Deep, rich, Nile Valley soil and a veritable river of free water. No better match "Top-side property" can be found. California's best. Conservative bank appraisal available. Price only $225,000.

Want California, Iowa, Indiana, New York or Georgia grove, orchard or improved farm or city property, and will assume reasonable first mortgage.

529 DALIMORE BUILDING.
10 N. E. Third avenue.
Miami, Florida.

FOR SALE OR TRADE. MY 20-ACRE ESTATE IN MOST DESIRABLE PORTION OF REDLANDS, IMPROVED WITH 18-ROOM ITALIAN VILLA. GROUNDS BEAUTIFULLY LANDSCAPED, SUNKEN GARDENS, SWIMMING POOL, FOUNTAINS, FISH PONDS, LARGE VARIETY FLOWERS AND WILD WOOD. 25 ACRE PRODUCING ORANGE GROVE. PRICE $600. A. COCHRANE, 1250 LANE MORTGAGE BLDG.

160 ACRES best soil in Imperial Valley for trade; fenced and cross-fenced, with 3 wells, pumps, water. Half way on main highway between Calexico and El Centro. Prefer property near the mountains, Los Angeles or Oakland city; reason, to school. Address L, box 12, TIMES OFFICE.

FOR EXCHANGE—
Two sections Cheyenne Co., Colorado land; best of Wheat and corn land. Good improvements. Water. Rail road siding. Near Pasadena. Pasadena land clear deed. Value. Call before 11 a.m. Empire 6966.

160 ACRES imp., canal water, $15,000. 160 acres, Oklahoma, well imp., $20,000. 160 acres, Kansas, well imp., $10,000. Income reasonable amount, priced at actual value. Call before 11 a.m. Empire 6966.

FOR EXCHANGE—
Two sections Cheyenne Co., Colorado land; best of Wheat and corn land. Good improvements. Water. Rail road siding. Near Pasadena. Pasadena land clear deed. Value. Call before 11 a.m. Empire 6966.

WE HAVE a 10-acre improved orange grove in Covina, clear, that we want to trade for flat, apt. or bungalow court. Will assume reasonable amount. Call MITCHELL, Empire 4464.

FEW best orange grove in Tulare county, $125,000, clear. Phone Faber 5851. 422 W. HELLMAN BLDG.

EXPERT TRADING SERVICE.
BRING US YOUR TRADES.
419 NATIONAL CITY BANK BLDG.

640 ACRES good near, apple or grape land Kern County, $20,000, clear. FABER 5851. 422 W. HELLMAN BLDG.

TO LOAN—
Money
Real Estate Improvements

6% INTEREST.

3 TO 5 YEARS.

MUST be LOANED at ONCE. CLIENT LEAVING CITY.

FRANK C. CURRY,
2340 WILSHIRE BLVD.
Opposite Ambassador Hotel.
DRexel 7820.

SEE US FOR REAL ESTATE LOANS before you place your business. Herald $10 to $1000 per mo., including int. or faster if desired. Can combine mortgages and trust deed. No appraisal fees to 3-year loans. No delay if papers are in order. Money ready for you. Come to us.
THE WM. H. HARWOOD COMPANY.
410 Pac. Finance Bldg. VAndike 4229.

MONEY

We buy 1st and 2nd mtgs. and trust deeds. No appraisal fee.
CITIZENS BOND & MTGE. CO.
304 Union Bank Bldg.
5th and Hill. Trinity 1535.

FIRST MTGE. LOANS
TRUST DEED LOANS
Money today, no delay. Loans made on improved property. Bring your deed. Contract. Certificate of title. 501 Langham Bldg. Trinity 1391.

WE BUY TRUST DEEDS.
Finance building and business property deals. Our own funds. Long-time payouts.
See W. A. HAGANS,
ANGELUS MESA LAND CO.,
612 Pantages Bldg. TR. 8781. TU. 7080.

GOOD MONEY AT GOOD RATES.
ON GOOD LOANS
5½, 6, 7 AND 8 PER CENT.
Building loans, first mortgages, annuities and second trust deeds. Phone or call
ROBERT J. HOLLANDS.

I HAVE $8500 TO $7500 AT 7% TO LOAN
ON GOOD, CLEAR REALTY, 912-STORY BLDG. Trinity 1901.

MONEY TO LOAN
6%—6½—6½
On real estate, residence or church business property, prompt service. WALBERN, 710 S. Spring. Trinity 9081.

WE MAKE LOANS ON IMPROVED CITY PROPERTY, straight five years at 6%.
HOLLYWOOD INVESTMENT CO.
505-6-7 HOLLYWOOD SECURITY BLDG.
HEmpstead 6978.

7% BLDG. MONEY.
5-DAY SERVICE.
Beauchamp Co., 704 S. Spring. TU. 7972.

MONEY TO LOAN AT 6% on improved real estate. Good residences for sale.
PROVIDENT MUTUAL LIFE INS. CO.
THE JOHN M. C. MARBLE COMPANY,
R. W. Hellman Bldg. MAin. 1355.

REALTIES on your mortgages and trust deeds without paying fee.
CHARLES A. DE DOMINICIS,
THE PROVIDENT MORTGAGE CO.
702 American Bank Bldg. MA. 6914.

I WILL loan $500 to $50000 on 1st or 2nds, city improved property in southwest preferred. I can accept immediately. Will buy 1st mtgs. or deeds of trust. GIFFORD, 5464 5th ave. VEnice 8262.

QUICK MONEY.
Money waiting to purchase mortgages and trust deeds; no commission. See us before you sell.
ROBERT J. HOLLANDS CO.,
205 W. 8th st. Suite 1001. TR. 8791.

BUILDING LOANS—OUR OWN FUNDS.
IMPROVED PROPERTY LOANS
sale or Hollywood. Trust deeds bought.
ASSOCIATED MORTGAGE COMPANY.
Trinity 6604. 615 Bank of Italy Bldg.

WANT TO BUILD?
Any amount of money to loan for building or improving property. See Jim if a... Empire 4161. Nights 707242

$750 TO $200,000 on city improved SECOND LOANS MADE. W. KINSEY, 708 National City Bank Bldg., S.E. cor. 5th and Spring. Vandike 0403.

HAVE $5000, $10,000, $15,000 to loan on city properties.
J. KOSTER,
311 H. W. Hellman Bldg. Vandike 9632.

6% MONEY TO LOAN.
On improved real estate, residence, business property. BURRELL, 1412 Fremont ave. HE. 7773.

6½% BLDG. LOANS. 1ST. MTG. 6½%
We have $10,000, 5½% money for 1st mtg. loans on Wilshire residential. Quick action. No. 6614.

WE BUY MTGS. & TRUST DEEDS.
Refinance purchase money mtgs. Phone or write KNAPP-SHELDEN CO.,
527 Br. Italy Bldg. VA. 4067. VA. 2662.

TO LOAN—$1000, $1400, $6500 and $45,000 on city property. J. H. HARLOW, 306 W. 7th.

COLLATERAL LOANS
Mortgages and Trust Deeds as security.
501 LAUGHLIN BLDG. TRinity 1691

MONEY to loan on improved real estate, $2000 up. No delay. ROBERT J. HOLLANDS CO., Inc., 205 W. 8th st. TR. 8791.

REAL ESTATE FIRST MORTGAGES—
STERLING MORTGAGE SECURITIES CO.
1464 C. C. Chapman Bldg. TUcker 6822.

WE build and finance 100% if new, let us get paid for our 10%. 207 W. GARLAND BLDG.

PLENTY money. Mtg., T. D's, bldg. loans on small jobs, any district. CURRY, 618 S. Hill st. Suite 700. TUcker 4474.

6½% money for building and equity loans. Gage guarantee co. 926 I. Spring.

$2000, $25,000 for imp. city prop. Money for extension. Will buy T.D.s. J. F. BRIDGE, 200 Lane Bldg. TR. 4236.

MORTGAGES, trust deeds and build. loans PROMPT ACTION. ANY AMOUNT.
TRACY REALTY COMPANY, 5751 HOLLYWOOD BLVD. Holly. 7190.

MONEY to loan on improved real estate, 6% and 7%. Call or phone 24 hr. F. WITTE, 543 Cotton Exchange Bldg. 109 W. 3rd st. VA. 0852.

I have $3000, private funds to loan on city improved property.
GIFFORD, 5464 5th ave. VEnice 8262.

I have $2500 private funds to loan on city improved property.
GIFFORD, 5464 5th ave., VEnice 8262.

TO LOAN—Private funds; $1000 to $40000. Phone for appointment; 6622-71.

HAVE $2000 to make first mortgage loan. Address B, box 6, TIMES BRANCH.

PRINCIPAL has $12,000, will divide. Owner also has loans or U.S. Bk. 2811.

TO LOAN—
Money
Real Estate Improvements

DO YOU NEED MONEY

IF SO, SEE US
FIRST MORTGAGE LOANS

We are in a position to give you prompt service on First Mortgage Loans on your real estate.

We are in the market for Trust Deeds and Mortgages, large or small, covering property in Los Angeles and adjacent cities or towns.

ROTHSCHILD INVESTMENT CO.
148 S. Figueroa St.

MONEY TO LOAN
OUR OWN FUNDS
IN AMOUNTS OF $1000 TO $250,000.
BUILDING LOANS A SPECIALTY.
IMMEDIATE ACTION.
WE ALSO WANT
GOOD FIRST MORTGAGES
ON IMPROVED LOS ANGELES PROPERTY
AMERICAN MORTGAGE COMPANY.
PAID UP CAPITAL $1,000,000.
Frank V. Fish, President.
1047-1049 S. HILL ST.
Trinity 6181.

6% EASTERN MONEY—
Life insurance money, is available for loans on improved real estate in Los Angeles, seventy fifth. Glendale, Long Beach, Huntington Park, Alhambra, San Marino, Pasadena and Glendale.

LOAN 6% FOR 3 YEARS
Borrower can pay $100 or more, at any interest rates date without penalty. ALSO MONTHLY INSTALLMENT LOAN for the owner who wishes to reduce his principal every month. Interest charged on the balance only each month. Bond for deed.
THOMAS MORTGAGE CO.
322 Van Nuys Bldg. 7th & Spring.
Phone 1126.
Financial Correspondents.
Prudential Insurance Co. of America.

OUR OWN FUNDS
on L. A. Property.
Also
MORTGAGES & TRUST DEEDS
Purchased.
TORRANCE FINANCE CO.
1008 Pershing Square Bldg. TU. 9711.

WE HAVE A large amount of money available at once for second loans to private parties at reasonable rates. No delay in refinancing, so we make both first and second mortgage loans.

R. F. PETERSON & CO.,
811-12 Bank of Italy Bldg.,
7th & Olive Sts.
Phone VAndike 0120.

BUILDING LOANS
At minimum interest rates. No commissions or fees, available for gen. be. building. Let your next clear lot where ambi building is planned.
A FRANK DISCUSSION
of your requirements without obligation gladly is yours.
R. I. BOWEN, Trinity 2323.
531 Pacific Bldg.

QUICK LOANS
Don't sacrifice your property or bonds because you need a little money. We will advance you 50 to 75 per cent of the market value for 12 to 36 months at 6 per cent per annum; prompt service. If you can't call, write or phone.
MAIN 4000. Phone Main 3927.
STOCKS—BONDS
1111 Lowe's State Bldg.

HAVE a client that will loan $200,000 on vacant income, business or flat building residence properties in L. A. or North or Washington, Culver City or Venice. Will buy, too. "The Norton & Co. Way."
Mr. Wagner, Mtge. Loan Dept.
NORTON & CO.
WESTERN AVE. AT 10TH ST.

TRUST DEEDS PURCHASED.
FIRST MORTGAGE MONEY.
Improved City Property
BUILDING LOAN FUNDS
$2000 TO $250,000
THE WILLIAM WILSON COMPANY
Over 32 Years of Service.
318 Pershing Square Bldg. VA. 2001.

MONEY TO LOAN—
$1,000,000 loans on ranches to large amounts anywhere in California. Big buildings financed. Also will make city or country loans, $5000 to $25,000.
Rates 7% and 8 per cent.
DEPENDABLE MTG. CO., 914 Black Bldg.
Bldg. MEtropolitan 5346. Vandike 7797.

WE LOAN OUR OWN MONEY
ON IMPROVED PROPERTY
BUILDING LOANS PREFERRED
REASONABLE RATES.
WE ALSO BUY MORTGAGES
PREMIER MTGE. & SECURITIES CO.
1256 Citizens National Bank Bldg.
Phone MAdway 1720.

MONEY TO LOAN.
PROMPT SERVICE.
Improved real estate or building loans in L. A. Beverly Hills, Pasadena, Alhambra.
HAMILTON MORTGAGE CORP.,
6230 Hollywood Blvd.
Phone HOlly 4078.

I have financed 8 apartment hotel transactions this week. can finance, build, lease or sell a hotel or apartment house on your lot.
ROBERT W. FISK,
HOTEL AND FLAT SPECIALIST.
1004 St. Regis Bldg. VA. 9484.

MONEY
TODAY.
IN (1) ONE DAY.
Any amount. Bring in papers and get money at 5½ & 6%.

WE make and buy 1st mtgs. and T. D.'s. Get our figures before closing.
WESTERN AVE. REALTY CO., Inc.
9483 W. 84th pl. DUnkirk 4413.

CONSTRUCTION and refinancing loans at consistent rates for propositions of merit. All interview incurs no obligation.
MERRIS CONSTRUCTION CO.
SUITE 611 FINANCIAL CENTER BLDG.
FROM Tucker 6975

WE CONTROL PRIVATE FUNDS for 1st and 2nd mtge. loans on improved property. No red tape. Quick action. F. PATTEE CO., Mines Field, 4100 S. Vermont Ave. Phone 27-1-Exch. Box 207, Hyde.

PLENTY OF MONEY FOR RESIDENCES, APARTMENTS, FLATS in sums from $2500 and up.
CONSOLIDATED MORTGAGE CO.
920 Washington Bldg. MEtro. 8088.

WE HAVE $150,000 private funds to loan at 7% on local imp. Nothing under $10,000 considered. Prefer 1 or 2 large loans. This is not a listing advt. Quick action imperative. HOLLYWOOD BOND & MTG. CORP., 1062 N. Western. Holly. 4018.

BUILDING LOANS—FARM LOANS.
$30,000 or more. Brick or concrete. Imperial, San Joaquin Valley farms. Private money for Hollywood homes. Duane Bennett, 200 Lane Mtge. Bldg.

UNLIMITED money to loan on mortgages and trust deeds. Lowest rates. Quick service. Authorized capital, $750,000. MARY'S REALTY CO., INC., 6002 Hollywood Blvd. HE. 8288.

BRING IN YOUR PLANS—
Secure loans immediately
and commence building at once.
KITTS, 1120 Story Bldg.

WE HAVE MONEY TO LOAN on first mortgages for three years; also for six months and one-year building loans.
COMMERCIAL MORTGAGE COMPANY.
1141 Pacific Finance Building.

TS. TS. TS. TS. TS.
MONEY. MONEY.
Private—Any Size—Anywhere.
RALPH D. YOUNG, TU. 8216.
611 Pacific Finance Bldg.

MONEY TO LOAN—amounts from $2500 to $50,000.
No. 1 rate.
6.50 to 12.
THE SCHAFFNER COMPANY,
736 S. Spring st., 2d. floor. TRinity 0405

$5,000 at 7% to loan on L. A. inc. before Feb. 1st; will divide; consider T.D. or bldg. loan; prompt, quick action. Address C, box 257, TIMES BRANCH.

INDUSTRIAL PROPERTY LOANS MADE
Where retail home & right location, amounts $50,000 to $250,000 preferred.
J. W. BRIDGE, 200 Lane Bldg. TR. 4236.

MORTGAGES, trust deeds and build. loans PROMPT ACTION. ANY AMOUNT.
TRACY REALTY COMPANY, 5751 HOLLYWOOD BLVD. Holly. 7190.

MONEY to loan on improved real estate, 6% and 7%. Call or phone 24 hr. F. WITTE, 543 Cotton Exchange Bldg. 109 W. 3rd st. VA. 0852.

I have $3000, private funds to loan on city improved property.
GIFFORD, 5464 5th ave. VEnice 8262.

I have $2500 private funds to loan on city improved property.
GIFFORD, 5464 5th ave., VEnice 8262.

HAVE $1000, $1500, $2500 for good 1st mortgage. BE. 4228.

TO LOAN—Private funds; $1000 to $40000. Phone for appointment; 6622-71.

HAVE $2000 to make first mortgage loan. Address B, box 6, TIMES BRANCH.

PRINCIPAL has $12,000, will divide. Owner also has loans or U.S. Bk. 2811.

TO LOAN—
Money
Real Estate Improvements

6% RESIDENTIAL LOANS.

Terms 3, 5 and 10 years. NO DELAY.

Correspondent New York Life Insurance Company.

ALSO
LOANS on central improved business property, in large amounts and at lowest current rates.

WINTER INVESTMENT CO.
1169 Van Nuys Bldg. Tucker 3583.

PLENTY OF MONEY
FOR LOANS ON CITY PROPERTY.
BUILDING & COMPLETED LOANS
OUR OWN MONEY.
PROMPT ACTION.
NO DELAY.
WESTERN MORTGAGE CORPORATION.
813-16 VAN NUYS BLDG.

MONEY TO LOAN.
6%—7%—8%
In sums of $2000 to $100,000 on Los Angeles business.
Income and Residence Property.
Mortgages and Trust Deeds Bought and Sold.
William Shannon.

Mortgage Loan Department.
MUCALO & RYAN, REALTORS.
211 Pacific Finance Bldg. TR. 9711.

PRIVATE MONEY
FOR FIRST MORTGAGES ON CITY IMPROVED PROPERTY.
$100,000—7%.
$110,000—8%.
Will divide in amounts of $25000 to $10,000.
NO APPRAISAL FEE.
8% COMMISSION.
NORMAN INVESTMENT COMPANY.
913 SPORT BLDG. TRinity 1901.
"SINCE 1906."

MORTGAGES WANTED.
About $20000 mortgage, north of Washington, east of Western.
About $7000 mortgage, west side, 8%, Hollywood section, 8%.
About $10,000 mortgage, Hollywood section, 8%.
Call Mortgage Dept.
LAACK & WILLIAMS,
Trinity 5041. 200 Pantages Bldg.

MONEY TO LOAN—
$1000 TO $2000
WE MAKE CONSTRUCTION LOANS—LOS ANGELES CITY.
CONWAY & GLEASNER
1032 CITIZENS NATL. BANK BLDG.

BUILDING LOANS
6%.
$2000 up. Three or five years. Also one year straight loans.
WALTER C. HARTMAN & CO.
329 Van Nuys Bldg. Tucker 9035.

6½%—MONEY TO LOAN—7%
PRIVATE FUNDS—7%
PROMPT ACTION. NO APPRAISAL FEE.
CITY OR IMPROVED RANCHES.
Buy first mortgages. Reasonable terms.
F. E. BARNETT & CO.,
High St. Walker Bldg. Phone Fairmont.
519 Detwiler Bldg. Phone TR. 9075.

WANTED
BUILDING LOANS
Income properties, city and vicinity only. Quick action on right loans.
CALIFORNIA MORTGAGE COMPANY.
804 Haas Bldg. Phone Tucker 3311.

MONEY
For good building loans, to be repaid in monthly installments. Call at office and investigate.
CALIFORNIA BLDG.-LOAN ASSOCIATION.
1021 Pacific Finance Building.
BRoadway 8220.

I HAVE my own funds to buy, trade deeds and first mortgages, or make short time loans. QUICK ACTION no red tape. Call L. L. COTTER, 821 Commercial Exchange Bldg. MA. 4785.

MORTGAGE LOANS
PROMPTLY SECURED ON IMPROVED RESIDENTIAL AND BUSINESS PROPERTY. LOW RATES; ATTRACTIVE TERMS.
LOAN DEPARTMENT.
W. ROSS CAMPBELL COMPANY
712-14 S. SPRING ST. TU. 1177.

CAN LOAN CITY PROPERTY—
$1000,
$2000,
$3000,
$5000
W. E. BERMAN,
1202 Citizens Nat. Bk. Bldg.
Vandike 6556.

WE loan 50% or more consumers, builders, dealers. Colorado Building Loan Co., 1256 S. MAIN. 549 Grant Bldg.

$1600 TO $50,000 at 7% & 8% on commercial or 1st mtge. property. FOURTH BROS., 1017 Van Nuys Bldg. Tucker 1269.

WILL LOAN UP TO 60% ON HOLLYWOOD AND WILSHIRE PROPERTY.
P. H. HOLLINGSWORTH, Vandike 5426.

$1000 to loan at 8½ to 8%, T.D., mtge., according to location. E. BLOOM, GR. 5217.

6% MONEY for W. and N. W. res. and bus. loans. See Mr. Tremain, ELVIN J. CURRY CO., Dunkirk 4871.

I HAVE $4500 private funds to loan on city improved property.
GIFFORD, 5464 5th ave. VEnice 8262.

PLENTY ready money for 1st loans, M. & W., 210 Douglas Bldg. MEtro. 4378.

HAVE $5000 FOR GOOD T. D.'S OR BLDG. LOANS. Ghanlis 1397.

BUILDING LOANS, Wilshire, Hollywood, Beverly Hills. Bens. Inv. Co., 6277647.

Any amount. AUSTERMAN, GR. 5702.

TO LOAN—Any amount, current rates. Also building loans. TU. 9017.

$100 UP 90 days to 5 years on mtge or T. D. CARDOZO, 607 Douglas Bldg.

$25,000 to loan, all or part bldg. loans, T. D.s, mtges. Yeager, HO. 4022.

6% & 7% private money, imp. or bldg. loans. 1256 S. 6th, Rm. 8, cor. of Western.

RANCH loans direct, 6.6% money. Improved real estate. 210 NAT. CITY BANK BLDG.

HAVE $2000 to make first mortgage loan. Address B, box 6, TIMES BRANCH.

PRIVATE money to loan on business property, amt. to $15,000. MR. RAY, GR. 5920.

$1500-$25,000 ON IMPROVED CITY. FERGUSON, 718 Story Bldg. TU. 2628.

MONEY to loan 7% on close-in improved or income property. HE. 2587.

Money on Salaries, Collateral

DO YOU NEED MONEY?
WE LOAN MONEY TO WAGE EARNERS OF ESTABLISHED HONESTY, REPAID IN SMALL MONTHLY INSTALLMENTS. OPEN MONDAYS TILL 7 P.M.

THE PEOPLE'S FINANCE & THRIFT CO.
OF LOS ANGELES
909 SOUTH MAIN ST.

WHY WORRY? WE CAN HELP YOU!
Loans on furniture, private home. Goods left in your possession. Quick action and confidential. Phone 9837. LOAN DEPT. 926 Bartlett Bldg.

STOCK AND BOND LOANS.
No delay. 6% interest. No fees.
NATIONAL CIT

APARTMENT HOUSES—

For Sale, Ex., Lease, Wanted

For Sale.

BUSINESS OPPORTUNITIES Of Many Kinds

Miscellaneous

$5000 INVESTMENT WITHOUT YOUR SERVICES PAYS MONTHLY INCOME

This company offering this investment is well established locally and is now extending its distribution to cover the entire United States. Has an article of National demand; is manufactured locally, and has been paying returns on capital invested at the rate of 24% on its local business. These returns will double many times during the coming year as its Eastern distribution is established. Your investment made now will be on the same basis as the original capital. Close investigation is invited and is expected. Returns are paid twice a month and entire investment should be received within less than 6 months. If you want a safe and sane investment, paying immediate returns, in a National manufacturing and distributing business, dedicated to the large set in its field, then give name, address and phone number, so personal interview can be arranged. Address C, box 497, TIMES BRANCH.

A RARE OPPORTUNITY.

Honest and industrious men and women with some financial backing to act as state and county agents, in any of the following states: Oregon, Washington, Idaho, Montana, Wyoming, Colorado, Nevada and Utah. A highly remunerative, dignified and permanent business that will stand the closest investigation. Must be Protestant. (C. S. preferred.) Address box 488, TIMES BRANCH.

OWNER of a large department store in Southern California, capitalized at $50,000, desires to retire from active business, and would sell an interest to one man only—not more—with $15,000 to $20,000 cash, who could become actively engaged in the management of the business. Must be a man of experience as a salesmanager and capable of handling men. Will pay $3000 annually and share of the profits. An unusual opportunity to one who can measure up to the job. Address L, box 82, TIMES OFFICE.

EASTERN business interests require our immediate attention. Wanted, a well established Los Angeles business and factory producing and handling staple automobile equipment. Will sell at inventory of $50,000 showing $750 per month net profit. Remains $15,000 to handle. Must have approved notes or clear property. Address C, box 427, TIMES BRANCH.

IF you have $1000 or more to invest in a legitimate proposition and can prove to you conclusively that every $1000 invested will bring you an income of $50 per month with every year increase, would you be interested? This is not stock, oil or real estate. If you want a bona fide investment answer this ad. No brokers. Address C, box 422, TIMES BRANCH.

LIGHT manufacturing business, exclusive article, covered by five patents, United States, England, France, Canada. Price $5000, including patents, fixtures, equipment, stock and approximately five thousand dollars advertising material. Will consider real estate. Address M, box 69, TIMES OFFICE.

ONE-HALF interest in old established business located in the heart of commercial district of Los Angeles; no competition; only capable man who is willing to work and is looking for a steady income of $4000 to $6000 per month or more at once; business growing fast; must have $ 5000 cash; references exchanged. Address M, box 213 S. OLIVE, Orange, Cal.

PART or whole interest in live tent theater, $4000. Show now playing and doing fine. Large stage and house fully equipped. Will stand investigation. This is a little gold mine for the right party. Small investment required. Will enlarge. Address P, box 114, TIMES OFFICE.

IMPORTANT, productive business established and profited 20 years ago, is one of the leaders in its line and is for sale or entire interest; unnecessarily for details address AMERICAN, 2200 Calle de Mesa, Guadalajara, Jal., Mexico.

AN OLD ESTABLISHED BUSINESS NOW INCORPORATED REQUIRES TWO ASSOCIATES WHO CAN INVEST SUBSTANTIAL AMOUNTS AND ASSUME OFFICES OF SECRETARY AND TREASURER. CORPORATION TELEPHONE UN. 6833 FOR APPOINTMENT.

BRANCH managers wanted in Middle West and Southern States; investment of $5000 or more required; to those who have the right connections we will offer an opportunity to engage in the largest oil proposition. RED DEVIL SPARK PLUG CO., 500 Occi. St., Seattle, Wash.

PARTY to take battery concession in new shoe store located Hollywood Blvd. owner of shoe-shine chairs preferred. Must have ability to sell. Will exchange chairs for merchandise. Apply in person to MR. HARLEMAN, 6751 Hollywood Blvd.

MFG. "TATES FLAKES"

200% profit. No competition. Exclusive city or State rights. Small capital and references. 3449 HILL ST.

HOLLYWOOD BLVD. GARAGE, 30-car garage, completely furnished, storage part rented; earning this month $2500 cash. MR. FOLINO, office of JESSE H. ROTER, 407 Guarantee Bldg. GA. 5411.

A COMPLETELY equipped wholesale and retail bakery for sale. Now doing good business. Will invoice $7000. Good lease, 3 years to run. A bargain for cash. See OWNER, 6661 Santa Fe ave. Phone Trinity 6691.

DRUG store snap. Main, blvd., L. A. Rent $100, graduated 10-yr. lease. Doing excellent business, sells fountain lunches. Owner leaving city; protection against fire and theft; will demonstrate. Call at, box 85, TIMES OFFICE.

MANAGER, capable taking charge retail branch store for going, successful firm. Salary $50 per week. Investment $2000. Here is an opportunity. Must be high class, steadily growing business. Call HUmboldt 7181.

WOULD you invest $1000 to $5000 in genuine proposition if you could get good real estate security, 8% interest, and share in profits of business? If so, I have proposition worth looking into. Address box 327, TIMES BRANCH.

CAPITAL FOR FINANCING—Are you planning to organize a company? If so, let us assist you with details, permit, etc. If you have a business to place, consult us. PACIFIC BUSINESS ASSOC., Rush. 1818 Ins. Exch. Bldg., 9th and Olive.

FOR SALE OR TRADE—

Dry goods store, located at 2000 Federal st., West Los Angeles, near Santa Monica car lines. Phone SANTA MONICA 2500 or call for appointment.

FOR SALE—At auction, good dance hall in Wilmington, the shipping center of the State of Cal. Good terms. Consider trade or reputable party. See or write, 343 W. FIRST, Apt. 50, Long Beach.

SPECULATE—Now man ever made a large fortune at it? Interest; if interested call at room 1, 1st floor, 324 S. HILL ST.

GENERAL FINANCE CORPORATION, per 1478, Phoenix, Arizona.

SPLENDID OPPORTUNITY, space for an ex-ladies, lingerie, hosiery, corsets, house-clothing; half of the profits. Call at once; high-class trade assured. 119 N. VIRGIL, MOST AVE.

3 MODERN meat markets all well equipped, all doing a nice business of about $12,000 a week, in the heart of SAN PEDRO. Price $17,000, some terms. Will sell all or separate. GA. 7808.

FOR SALE—Dry goods, ladies' and children's, 12 years, well established cash business. Stock about $12,000. Will trade for real estate. Write box 28, or phone 851 Fullerton, 2210 Fullerton Ave., Calif.

WILL TRADE my growing business in a live town in Orange Co. for Los Angeles real estate. Give description of property in your reply. Address C, box 397, TIMES BRANCH.

BARGAIN.

Oil station with a side line of candy, cigars, cigarettes, 1000 gal. gas daily cash, or $5000 down. Owner, 1719 W. 39TH ST.

DRUG store needed in thriving center in L. A. Harbor district. Corner store room for lease, wonderful opening. INTERSTATE PIONEER REALTY CO., 810 E. Anaheim, Wilmington.

BUSINESS clearing $46 daily. YOU can run it. Engines 12 pounds. Ordinary low cap. and ability to handle cash only needed. $5000 full price. 415 CHAPMAN BLDG., 756 S. Hope.

WE HAVE THE GREATEST BUSINESS in the entire auto world to offer reliable men. It is worth investigating, no matter what your present business is using. $29 W. 6TH ST.

WANTED—Man or woman with $500 or more to take charge of distributing sheep for a line of special food products. H. E. WOOLLEY, 1016 Commercial Exchange Bldg.

IF you seek capital and wish to sell a stock issue let us explain our financing service to capital seekers. BENNETT SERVICE, 809 Sun Bldg.

FOR SALE—Ladies' & gents' furnishings & staple dry goods, invoice $5500. Established 24 years, last year for two. STEVENS, 603 S. Santa Fe ave. Phone Trinity 0091.

FOR SALE—State right patent automobile electric switch lock; protection against fire and theft; will demonstrate. Call at, box 85, TIMES OFFICE.

MUST sell finest bootroom in city for Reason, 9 tables and cigar stand, as many more in the 5to, cannot handle; big money maker. 312 W. 2ND ST.

PROFITABLE CONFECTIONERY STORE—ADJOINING THEATER IN GOOD LOCALITY. LUNCH, FOUNTAIN. CIGARS. $11,000. TERMS. 5315 CENTRAL AVE.

MUST sell, trade for bungalow, or lease option netting $400 to $500 month. No. 2, train Auto., 451 LUCAS AVE.

FOR RENT—Space for meat market in grocery. Good location. 8706 MELROSE.

HOLLYWOOD beauty parlor, established 3 years. Price $1650. HE. 6812.

BUSINESS OPPORTUNITIES Of Many Kinds

Business—Classified

AUTOMOBILE and garage owner. Must sell at once, one of the best sellers in the city. Sacrifice for cash only. At Press O. box 82, TIMES OFFICE.

AUTO repair shop on N. Western ave. in Hollywood. Good lease. Will sell month-to-month lease or both. HO. 6630.

AUTO, accessory mfg. and retail store advertising good profit for sale by owner. HU. 2167-J, evenings.

AUTO repair man. I have the shop equip you want to succeed. Rent $35. Nice loc. UNION OIL STA., School & Lucile.

AUTO paint shop, ¼ int. or all at reasonable price. Good location, low rent. Inquire 4715 Hollywood Blvd.

AUTO repair shop, wash, & polish, in service station, cheap rent. 3732½ S. HILL ST.

AUTO repair shop. Busy corner station. Doing $600 mo. bus. 5686 S. VERMONT.

AUTOMOBILE trim shop. Only orders wanted. Make offer. 620 S. VERMONT.

BAKERIES—One of the best paying places in Holly. Comp. equip. in every detail. $3500 will handle. Real only $75. $6000. terms. RETAIL, positively the best bakery in Imperial Valley. $150 daily guarantee. $1000.

WHOLESALE—And retail in central part of State. Comp. equip., incl. new $1200 delivery. Grandest money maker for $6000. Will stand the closest investigation. Must be Protestant. (C. S. preferred.) Address box 488, TIMES BRANCH.

BAKERY, well equip. Chief oven, cake mach., salt, bowl. Wonderful field for good baker. $1850. 1104 TROLLEY WAY, Venice.

BAKERY—Reasonable rent and long lease. Brick oven, cake machine. 1042 COLONY PLACE, Eagle Rock.

BAKER—Will equip, $1200 cash will handle, balance on terms. Call any day, Sunday 10 to 1 a.m. 1911 W. 48TH.

BAKERY—Complete equipment, for a lease. Owner, 1498 Washington, Pasadena.

BAKERY, soda fountain, Monrovia, on bus. Address M, box 64, TIMES OFFICE.

BAR & GRILL—A real place, fine business. Good lease. Owner, Savannah 9-0 price. 208 E. 5TH STREET.

BARBER shop, Slavin Bldg., Pasadena, reduced rent, 2 years' lease, equipment with supplies, second floor, right of elevator, waiting, light, heat and hair for service all free, rent $30 a month. $175. Must be cash.

BARBER shop, 3 chairs, good loc., must be sold at once. Owner leaving city. No reas. offer refused. 2026 TEMPLE.

BARBER shop & cigar stand, long lease and good location. 5254 Windward Ave., Venice.

BARBER SHOP, 4 chair shop, dandy Hollywood location, short lease, $1000 cash, $2000 cash handles. 524 W. 16TH ST.

BARBER shop, fine opening. 2712 W. MADISON near 28th ave.

BATH, manager wanted for bath, exclusive clientele, ideal for couple, bargain, cash. 1535 BURTON WAY, Beverly Hills.

BATTERY for Ford, Model 1923, guaranteed, cost $30, sacrifice $15. 1911 W. 48TH.

BEAUTY SHOP SITE.

Possibility new store in busy, thriving district of 20,000 people. No competition in neighborhood. See owner at once. GR. 5402.

BEAUTY PARLOR.

ONLY $2000. MODERN FIXTURES, WELL LOCATED IN SUITABLE SECTION. SPLENDID OPPORTUNITY. 1015 E. 43RD ST.

BEAUTY shop, also stage & location, steady business, 3 booths, living quarters, reasonable price, terms. 1220 E. WASH. BLVD.

BEAUTY SHOP—Int. $75. lease, Owner selling cost. Bargain. 5222 S. Monica Blvd.

BEAUTY shop, estab. 4-yr. lease, rent, consider selling. Owner, 4058 ____.

BUTCHERS' FIXTURES

MILLER BUTCHER BOXES, SUB-ICE MEAT CASES, Manufacturers, BARGAINS in REFRIGERATION. Write for list. REFRIGERATOR, 8715 Alameda, Mu. 6490.

CAFE SACRIFICE.

Best equipped cafe in central Hollywood, handy location, good trade, Must sacrifice before first of month. Furniture and fixtures worth $2500. Will sell for $1200 cash. Hurry as this won't last. Phone Faber 1202.

CAFE, fully equipped, good location, quick lease, will sell to highest bidder. If not, STARR, 827 Flora st., Ontario, Calif. Phone 858-M.

CAFE for sale—Counter and stools. At new fine bldg. Doing fine business. 4-year lease. Owner going into business. Must sell. Owner says "I am going to sell" this week. 1118 W. 6TH ST.

CAFE for sale or rent. Finely equipped running cafe; very fine location; or will rent straight or on percentage of income. 1 PERSHING SQUARE.

CAFE—Busy business section. Good opportunity. Fine lease, counter, booths, fixtures; take it over. Owner, 639 N. WESTERN AVE.

CAFE—Small loc., splendid equipment doing $100 day, long lease, partner desired. Owner leaving town. 1 W. 6TH ST.

CAFE, new stock and counter, at new quick building. Cheap rent 4-year lease. Bargain. 1 W. 6TH ST.

CAFE—Seats 50, tables & counter, 1st class trade. Doing $450 mo. Good lease, pay worth invest. 711 S. FIGUEROA.

CAFE—Counter, tables, seats 32. Good business. Closed Sun. 2207 W. WASHINGTON.

CAFETERIA—In good loc. doing real big. Cheap rent on lease, EM. 7697.

CAFE, estab. fine loc., $75 day bus. Co. 2245 E. 4TH ST. Owner, Pasadena.

CAFETERIA, money maker, same owner 3 yrs. Add. M, box 74, TIMES OFFICE.

CAFE, doing good business for sale cheap. Must sell at once. 1 W. 6TH ST.

CAFE, cor. trade, low rent, good loc., $1000. 639 S. Myrtle, Monrovia.

CAFE, exc. loc., good rent, $600 cash. 1147 W. VERNON AVE.

CAFE, 10 stools, tables, $250, cash or terms; 2-yr. lease. 4307 Whittier Blvd.

CANDY STORE—

Oh, what a dandy little place for some lady or gentleman to own and run. This is one of the prettiest little places in town with equipment for making your own candy. This will clear about $200 a month.

MR. SPENCER, 711 H. W. HELLMAN & CO. 600 Title Insurance Bldg., 5th & Spring.

CANDY, lunch, soda, ice cream. Opposite school, 6 living rooms garage. A-1 location, rent $45. $2000 if you have the cash and are interested. Call at 6611 SAN PEDRO ST.

CANDY mfg., whole, and retail, loc., fully equipt. 1707 W. VENICE. 1096.

CHICKEN SHACK—

Located most prominent spot on Washington, 1½ blks. from Ocean Park. Seating capacity of 60. Priced lower than investment. Call 781-408.

CIGAR, CONF., FOUNTAIN, STATIONERY & MAGAZINE STORE. GOOD STOCK AND FIXTURES. $3000. ROOMS IN COURT HOUSE. TRANSFER POINT. DOING GOOD BUSINESS. $1000 HANDLES. NICE OWNER LEAVING TOWN. 1 S. FIGUEROA.

CIGAR, magazine stand in large hotel, low rent. Lease. Nice income for man or woman. 1057 S. GRAND AVE. Apartment 300.

CIGAR stand clearing $200 monthly. Price $450, only $200 down. Will give trial. Call 206 Delta Bldg., 426 Spring.

CIGAR stand & barber shop, best loc. location in Venice. 52-54 Windward Ave., Venice.

CIGAR stand in first-class hotel, downtown, $350. Leaving city. A bargain. AUDITORIUM HOTEL, 507 W. 5th st.

CIGAR stand, best paying stand in city. See this first. Inq. 134 S. BDWY.

CIGAR STAND, soft drinks, magazines, etc. Near Theater. Lease. 946 S. MAIN.

CIGAR stand, barber shop. Prominent corner Pacific. 200 W. 10TH. BR. 9621.

CIGAR & cont. store, app. school, fine bus. Sac. $250 bills. 4120 So. VERMONT.

CIGAR stand today $400, worth double. Room 206 Bryson Bldg., 2nd & Spring.

CIGAR stand fixtures, stock, lease, good income, $350. $200 down. 746 W. PICO.

CLEANING AND PRESSING.

Two of the very best places we have ever handled; one clearing $400 a month for $1200, the other at the Pantoja Hotel, for $2500, doing $7000 a year business and has splendid equipment.

MR. BATTRAY & CO.,

600 Title Insurance Bldg., 5th & Spring.

CLEANING and pressing shop. Good location, in Hollywood. Only $ 300. Investigate. Reasonable. $300 will handle. 1051 N. WESTERN AVE.

CLEANING and dyeing business plant. Cheap rent. Lease. Nice income for man or woman. 128 W. 23RD ST.

CLEANING shop, snap, poor health, reason for selling. Make offer. Pt. cash will handle. 5041 N. Normandie, YE. 0946.

CLEANERS and dyers, doing fine biz., in good loc. only car. Owner leaving city. Terms. 2729 E. BDWY. CA. 1758.

CLEANING & Tailoring biz. money maker. High-class trade; other biz. forces us to sell. 6713 PUTNAM. Culver City.

CLEANING and pressing biz., also hat cleaning & blocking. Only place in N.W. Ari. Watts. Dr. 1278-R-2.

CLEANING & PRESSING ESTABLISHMENT WITH HOFFMAN PRESS. Main 2888.

CONFECTIONERY—$950, worth $1500, near school, close in. W. side loc. Living quarters. COAST CO., 300 Grant Bldg., 4th & Bdwy.

CONFECTIONERY, light lunches, near school. Good lease. Bring quarters. A little gem for couple. Price $650. Leaving. L. A. Must sell. 146 S. FREMONT ST.

CONF.—A real good one. Good location. Living apt. $5000. Empire 4062.

CONFEC cigars, fruit, big bargain. Only $500, half stock. 10 p. m. Count. Display case, cash reg. Cheap rent. Lease. Will take. 1 yr. Press O. box 82, TIMES OFFICE.

CONFECTIONERY, doing $800 mo. Price $1800, only $700 down; living quarters, rent $30. Call 206 DELTA BLDG., 426 Spring.

CONFECTIONERY, lunch, cigars full equip. Owner, address H, box 1129, TIMES OFFICE.

CONF.—Next to 900-seat theater in old-established busi. corner. Phone for, all new stock. Address K, box 61, TIMES OFFICE.

CONF., lunch & school sup. cor. loc. cozy, large school. 4502 S. NORMANDIE.

CONF.—Open stand, cash or trade, for car or truck. 741 CENTRAL.

DELICATESSEN restaurant, $5000, doing over $50,000 year with profits of around $7000 (Kosher and Non-Kosher). Excellent location with cheap rent, established 5 years, wonderful opportunity afforded, selling only account family disagreement. Will handle. See IRVING TURNER, 353 S. Los Angeles St.

DELICATESSEN.

In Hollywood, doing $45,000 business; attractive five-year lease at very low rental; $12,000 cash. Principals only. City Bank Bldg. TUcker 9612.

DEPARTMENT STORE—Exceptional buy, clearing over $600 monthly; all invoices $16,000. For particulars see MR. BRACKETT, SUMMERS MFG. CO., St. Los Angeles St. & 7th.

DRUG STORE NEEDED AT MOSCOW—More than 5000 population in district. No competition within 40 miles. Store to be moderized, for rent. IRVINE W. HIGGIS, 901 Bartlett Bldg. Phone 15605.

DRUG store, doing good business, good lease. Owner retiring, to operate. Address S, box 628, TIMES BRANCH.

DRUG store, complete. Weber unit fixtures. Almost new, store exactly with or without stock. 838 W. 7TH.

DRUG store location, new brick bldg. cor. store, 2nd of 10k. Ave. $250 SANTA MONICA BLVD. AXtrade 2383.

DRUG STORE, old estab. bus. Bird cage, Address G, box 175, TIMES OFFICE.

DRUG store equipment, bar & lunch. Owner, 1498 Washington, Pasadena.

DRUG store, soda fountain, Monrovia, on bus. Address M, box 64, TIMES OFFICE.

DRUG store, old estab. bus. Bird cage, Address G, box 175, TIMES OFFICE.

DRUG store equipment, bar & lunch. Owner, 1498 Washington, Pasadena.

DRUG STORE, transfer co., industrial dist. Good lease, estab. 12 yrs. TUcker 3414.

DRUG store, cheap, 10 rms. living quarters. Good lease. 4 yrs. left. Owner, 1 W. 6TH ST.

DRY goods, genin' furn. good bus. estab. 10 yrs. 2026 S. Vermont. Entire stock, fixtures, $15,000. Good lease. Reasonable rent. Living quarters, rear, gas.

ELECTRICAL sig. repair business, old established, big field and prospects. Will sell cheap. Call 2026 DELTA BLDG., 426 Spring.

FRUIT stand, fixtures, etc., auto pk. in connection. Will rent or sell. Owner, 1 W. Broadway.

GAS station for lease, close in, making over $400 mo above expenses. Real snap; price $1850. 1077 GEORGIA ST.

GAS STATION, bow corner all modern equip. 5-yr. lease, rent $100 mo. $900 cash handles stock. 1st & last month's rent. 536 S. HILL, Room 206.

GAS station, site for lease. Fine cor. in fast growing community; 15,000 autos pass daily. Nominal rental, based on improvements. (You install.) FI. 72808.

GAS & sal. sta., lease, clearg $300 mo. Stock, equip. 3 yrs. rent. $1600 cash, or agts. M car to 62, 6200 S. FIGUEROA.

GAS sta., steam, wash & grease racks, 9-table chi., $500 cash for quick action. Owner, DR. 8380.

GAS station for sale. Complete, some terms. OWNER, BE. 2461.

GAS station, 2424 W. Pico, cor. Reid, 3 pumps, tire shop, wash & grease rack.

GAS station, sale or lease. Owner, W. Adams and Hallack.

GAS Station, ½ equity at sacrifice. Owner COBURN, 4977 HOLLY. BLVD.

GAS saver station, tire, bat. shop for lease. Partners disagree. 8051 S. Hoover.

GIFT, novelty and stationery store, doing good business; living-room; rent $40; $300 cash. Call at 1 p.m. sales or good security. 4412 MELROSE AVE. 2 car.

GROCERS—We have several very attractive buys. Grocers Fixture Co., 854 S. Santee st. 2 blks. E. Main & 9th. TU. 7178.

GROCERY—Spartan membership now clearing over $800 per month. Good for better. Owner, 4915 W. ADAMS.

GROCERY clearing $175 monthly. Price $700, only $200 down; living-rms. Chicken rent. Call 206 Delta Bldg., 426 Spring.

GRO. & Market, fine location, clean fresh stock, fixtures, lease, rent $70. $2000. $1200 cn. 7330 MOTOR AVE., Palms.

GROCERIES, cor. grocery in good loc. Rent $50 on lease. OWNER, 1707 W. Vernon Ave. Just off Western.

GROCERY, busy mkt., large stock, want loc., set trade; must sac. 5629 SUNSET.

GROCERY store, days receipts $100. No Sun. Make offer. Cash. 2725 N. BDWY.

GROC. and mkt., liv. rms. cor. loc., cheap rent, lease. Sac. $1050. 5229 S. Hoover.

GROCERY for liv. rms., busy loc. on trade; 40-hour week. 1 to 7. 2402 S. MAIN.

GROCERY, $1000; living-room, rent $30. 121 E. 53RD ST.

GROCERY and conf. liv. rms., busy transfer cor., lease, $50. Inc. 6711 S. Hoover.

GROCERY, small store, rent only $20 mo. 2 liv. rms. $1250 & inv. Owner, HU. 0664

GROCERY—small, nice bus. 2 liv. rms., rent $50. OWNER, 917 W. 10th.

BUSINESS OPPORTUNITIES Of Many Kinds

Business—Classified

GROCERIES AND MARKETS—REAL BUYS. (Exclusive Listings.)

$1750—Grocery, St., $650, stock $1100; bus. $45 day; rent $45. Three modern rooms and bath.

$2250—Grocery and market, St., $1800, stock $1000; bus. $70 day; rent $50. Corner lot.

$3000—Grocery and market, St., $1350, stock $1000; bus. $50 day; rent $30. Three living rooms.

$4000—Grocery and market, St., $2400, including ice machine, stock $2000; business over $300 day; rent $45. Three living rooms. Corner location.

See us for good buys. List with us if your business will stand investigation.

ROBERT WINNER CO.

All Kinds of Business Opportunities. Licensed Real Estate Brokers.

1005 W. M. Garland Bldg. FAber 0580.

GROCERY, STORE AND MEAT 5-YEAR LEASE. $25 MONTHLY. A REAL SACRIFICE.

Including soda fountain and fixtures. Owner living quarters. Located in Inglewood; opposite school. No competition. See D. D. HALL COMPANY, 717 S. Vermont. GA. 0450 or NO. 0468.

GROCERY & fountain for sale. Just across the street from Municipal Camp Park. Good building for tourist trade. Living room in rear, doing good business. Reason for selling, other business. Invoice price $1500. 1648 OCEAN AVE., Santa Monica.

GROCERY, corner leasing. Must sell, cor. store, only one in block settled. Old place, only $800. Price $350 and inv. stock about $500. Unlimited scope for live wire. WILLIAMS, 655 E. Spring. Rm. 725.

GROCERY store, most exclusive in Wilshire district. Doing over $100,000 per year. Between thirty and thirty-five thousand to handle. Must be live wire. Address C, box 488, TIMES BRANCH.

GROCERY, 3 LIVING-ROOMS, corner store, stock about $900. Can be bought for $500, and invoice stock; this is a real snap. MAPEL & LIVIN, 401 Bass Bldg. 7th and Broadway.

GROCERY, meat, vegetable market, excellent location, low rent, long lease, we stock and fixtures, only big for one man. Will consider partner or sell outright. Will consider terms if not outright.

GROCERY—Combination confectionery, ice cream store. Acct. stockroom cabinet in call 44 guest. Fine location, estab. trade. 1826 SUNSET BLVD.

GROC., fine loc., no comp., gd. groceries for market. From stock, trade need not, over store. Only $5000 C. Cor. Arbas & Gibson. Culver City.

GRO. & Gas Sta., old est., doing big bus. Sell for cash, pay for real est. equity, or Pt. Del. 9498. 1306 E. 61ST PLACE.

GROCERY, one of the best locations in the city, fresh stock, 2 liv. rms. in rear. Good lease and can be bought for less $2500. $2500 cash. Call at, box 14, TIMES OFFICE.

GROC. $1100 or 5-yr. lease over and beyond any cash. carry rent cheap. 134 GLENDALE BLVD. L. A. Owner.

GROCERY and fruit, clean stock, good location. 1000 E. 4TH ST., Long Beach.

GROCERY and confectionery, corner location, clears $400 and up per mo. $2000 handles. 1701 W. VENICE.

HABERDASHERY—Also lading' ready-to-wear, 3-year lease, $175 R. VERMONT AVE. Every Sunday 10:30 to 12.

HARDWARE stock—Rapidly growing suburban town of 15,000 people. $18,000 stock and fixtures. Sales $40,000 per year. Unusual splendid opportunity. UNION HARDWARE & METAL CO., 411 E. First st.

HARDWARE, complete stock, paints, electric goods, radio supplies, Estab. bus. Invoice & fixtures, $40000. Owner, GA. 6808.

HARDWARE—One new store, good stock and fixtures, $3000. Will sell cheap for immediate sacrifice. 6014 MONETA AVE.

HARDWARE STORE TO SELL OUTRIGHT, EXCELLENT LOCALITY. CALL BU. 0073.

LADIES ready to work and furnishings, about 150 miles from L. A. Invoice $25,000. Fixtures cost $17,000 and lease worth $15,000. Will exchange for all or part. Address P, box 1, TIMES OFFICE.

LADIES' ready to wear and furnishings, good stock, low rent. Doing around $100,000 with $20,000 profit, over 100 feet of display. Will exchange for real estate up to $250. Owner going to Europe, therefore sacrifice for $12,000 cash. Address P, box 1, TIMES OFFICE. IRVING TURNER, 353 S. Los Angeles st.

LINOTYPING for the trade. Right man can have half interest. Only $1000 cash required. Good, going, set. Has 4 models, complete equipment. 415 CHAPMAN BLDG., 756 S. Hope.

LUNCH room clearing $175 monthly. Price $500, only $200 down. Living rms. rent $45. Call 206 Delta Bldg., 426 Spring.

LUNCH room, 2-yr. lease, making good wages. Liv. rms. in rear. Priced right. 8221 TELEGRAPH ROAD, Belvedere Park.

LUNCH room, close, new gas bldg., good loc., cheap rent. Will sell cheap. Can manage. 812 W. 9TH ST.

LUNCH & DRIVE-IN, SNAP FOR QUICK SALE. OWNER, 5700 HOLLY. BLVD.

LUNCH counter on good cor. $500. Rent $25. Bus. good. 2501 CENTRAL.

LUNCH room, small place, good rating and trade. $225. 10403½ SANTA FE AVE.

LUNCH-RM. IN FACTORY DIST. A SNAP FOR $. 5810 CENTRAL.

LUNCH & soft drink. Busy loc. Wood. Inv. Must see. OWNER, 1 W. 6TH ST. Silvey.

LUNCH rm., counter, stools, linen, liv. room, rent $65. 6812 MONETA AVE.

LUNCH room, sandwiches, soft drinks, cigarettes, candy. 1 W. 6TH ST.

LUNCH room, full price $350 cash. 2 liv. rms., rent $25. 7219 A. MAIN.

MACHINE shop, good buy for quick action. 5050 S. MAIN.

MFG. concern owning site and factory offers well paying position to active man willing to invest $25000. $5000 money secured by Berlin Automobile; will bear rigid investigation. For manufacturer, ROOM 206, Byrne Bldg.

MANUFACTURE FOOD PRODUCTS business. Share owner's profits. Requires no executive tasks; trial to gnar. $2500 A up, up; exp. not nec. Owner stay to teach. Address P, box 1, TIMES OFFICE. IRVING TURNER, 353 S. Los Angeles st.

MTR. wants man under 45 to take interest in yard article now being made in L. A. Chance to make $5000 first year; unlimited. $2000 required with services. 616 MAPLE AVE., L. A.

MANUFACTURER & WHOLESALER has opening for specialty man with ¼ interest $1250. Part for expansion. Employing 5 salesmen. 742 S. Mill st., rm. 310

MARKET—Public, now being erected, for lease. Look at it. 1 W. 6TH ST. Silvey and Manchester, DRexel 5010. MR. BROOKS.

MEAT market—Doing $850 per week. $20 rent. Will sell at $1000 or will trade for income property. This is a snap for quick action. Phone EM. 8227, Lou Hoffman.

MEAT market, three living-room flat, bus. $60 day. Price $1500 cash. 1 W. 6TH ST. Silvey. For appointment Phone TEmple 3971.

MEAT mkt. for rent, wood, new fix. Good money in it. Will rent cheap. Inq. 707 W. Washington. AT. 0642.

MEAT market built for late model sale or sell. 5428 S. HOOVER.

MEAT market, everything new, fine chance good butcher. 1444 E. 11TH ST.

MEAT market, dandy business. Must sell now. 6507 SUNSET. Holly 2776.

MEAT MARKET—FOR RENT. REASONABLY. 1210 E. JEFFERSON, NE. 72.

METAL bldg., 10x30 ft., for automobile washing and polishing. No reasonable offer refused. Apply E. RICHARD JUST, INC. Main 6022.

MILLINERY & novelty shop, fully equipped, Rents $200. Liv. rms. 4211 Beverly Blvd.

MILLINERY and ladies' ready to wear, $10000, worth double. 8335 Pasadena ave.

Music business for sale, splendidly located, fully equipped, well established and very profitable. 3206 W. WASHINGTON.

NEWSPAPER—Small newspaper, manager who has minimum $25,000 cash, can secure substantial interest in publishing business; $10,000 to $15,000 and minimum salary of $5000 by taking full charge. None who cannot meet requirements should answer. Address M, box 200, TIMES OFFICE.

NURSERY and flower business, selling on account of sickness, at a sacrifice. Furniture, going business. 2826 W. PICO ST.

ORANGE grove, 5 a., frontage cor. Conant, Rock, for bus. Owner, box 4, Eagle Rock.

ORANGE & soft drink stand, busy loc., low rent. Sac. for $500. 739 E. MAIN.

PAINT and wall paper store, centrally located, bargain at $2500 cash. Owner going east and must sell. Address J, box 173, TIMES OFFICE.

PAINT removing business, established and successful. The only paint removing plant in Hollywood. Call BU. 2252. MR. DARLING.

PAINT, wall paper, window shade store. Sac. for, account of sickness. 2907 E. 1ST.

PARTNERS—I am now ready to give some one having a few hundred dollars the benefit of my life's work by joining me in a proposition now locally recognized, having clearly and increasing demands. The final profit some should make so respect financially within a few months. Party answering this ad will thank me forever. Will be glad to! Bank references. Address P, box 329, TIMES BRANCH.

PARTNER, $50 per week guaranteed, to young man of good habits, honest worker, willing to follow instructions, ready to work, who desires to join a worth-while estab. paying business branching out. Big future permanent income. Limited only by lack of good help. $600 or more cash required. Must be secured. 401 CANON DR., Beverly Hills.

PARTNER—Energetic salesman, used car experience preferred, but not essential, to go to Mexico City as partner in used car business. Will furnish the automobiles; investment $2000 required with services. Will consider partner of not outright. 616 MAPLE AVE., L. A.

PARTNER wanted with $7000 to join me in buying the finest radio business in Los Angeles. Now doing $8000 per mo. Address P, box 69, TIMES OFFICE.

PARTNER WANTED for outside work. Handling accounts & hired help. Salary $50 per week & pay raises. Equal % of profits. Should net $400 per mo. Investment $2500 required. 747 S. HILL ST. Room 214.

PARTNER wanted to take charge and manage retail dept., fruit, groc., vegetables. Also will let you into a good business. 9 Fruit Mkt., 1724 Pacific Ave., SAN PEDRO.

PARTNER—$750, equal ¼ int., big Hollywood garage. No previous exp. necessary. Should net 75% $100 week from the day you start. Invoice $1900. 1138 W. VERMONT.

PARTNER, am enlarging my business and want active man who wants large, profitable business, will pay hefty $60 week and $450 cash. $450 full ¼ int. 742 S. HILL ST., Room 314.

PARTNERSHIP in downtown auto park, the best paying business and easy collecting. This is an unusual opportunity for someone. $1250. OWNER, 1 W. 6TH ST. Silvey.

PARTNER wanted with capital for manufacturing. Have big thing for right party. Interview required. Arrange appointment. MR. DINKER, Hotel Clark.

PARTNER, wanted, wholesale fruits commission, $750. Mfg. $650, payments. 201 Grant Bldg.

PARTNER. Must sell at once. Full equip. Good loc. on Rowland. Owner, 1351 S. SAN FERNANDO RD., Glendale.

PARTNER, Bldg. Co. wants active man with ready capital, secured. Address box 316, TIMES BRANCH.

PARTNER, or, p. concern; refrigerator exchanged, bal. GUARANTY BLDG.

PARTNER wanted in garage, mech. take of work. See CARD, 2019 S. Main.

PARTNER, distributor gasoline, kerosene, for further information, AT. 3207.

PARTNER WANTED well est. candy shop; must be reliable DUnkirk 2985 SY. 2.

PARTNER wanted with small capital. Inquire 924 S. SPRING ST.

PHOTO business complete, office furn., large Eastman projector, new camera, electric curtain, 2 reels film, etc. Rent $ 1. LEWIS, 2010 S. Hill st.

POOL HALL, Cigar stand, guaranteed clearing over $500 monthly. Price $3000. Will sell 70% cash. Only 2-yr. lease on rent. Call 206 DELTA BLDG., 426 Spring.

POOL hall, 5 tables, soft drinks & cigars. Good buy. Owner, 1621 N. MAIN ST.

PRINTING PLANT FOR SALE—Or will sell a half interest to party who will finance plants in Long Beach, in central location, growing city, suitable for the right party. Address P, box 1, TIMES OFFICE. IRVING TURNER, 353 S. Los Angeles st.

RESTAURANT corner W. Santa Barbara and S. Western ave., well equipped, established 7 years, good business; owner wishes to retire. Any reasonable offer considered. Owner, 1005 W. SANTA BARBARA.

RESTAURANT, homebuse counter, 24 stools, $1800, $900 down. Incloses building, 7-year lease, big money maker in city where hundreds work year around. Splendid chance. SHELDON, 601 Hibernian Bldg. 426 Spring.

RESTAURANT—Cleaning little place in Hollywood, $1200; only $600 down. 4-yr. lease, $75 rent. Main location, bids. Owner must go to Europe. SHELDON, 601 Hibernian Bldg. 426 Spring.

RESTAURANT—Cafe, fountain, fine fixtures, dandy for couple. Heart of movies. Rent $50. Invoice $1000. 1138 W. VERMONT.

RESTAURANT—Cafe, fountain, fine fixtures, dandy for couple. Heart of movies. Rent $50. Invoice $1000. 1138 W. VERMONT.

RESTAURANT SACRIFICE—Seats over $6000 to entire. Good rent. Valuable lease for $500 month. An able location. COAST CO., 300 Grant Bldg., 4th & Bdwy.

RES., cor. loc., bus. has trebled in past yr. Good rent, low price. Owner, 1 W. 6TH ST. Silvey.

RESTAURANT counter and tables, near 3rd & Main. Clear $100 a week. Owner leave for Europe. This is a fine place to right party. Investigate. 216 GRANT BLDG.

RESTAURANT. Good going restaurant counter & tables, also furn. of 5-rms house. 3704 S. ILLINO. 6255 S. Grand.

RESTAURANT grocery, soft drink, best location in city. Good rent, new. Double in summer. MUMFORD

MILLION ASKED IN FOREST BILL

Southland Leaders Aprove Fifty-fifty Measure

Safeguard Planned for Four National Reserves

Program Means $2,000,000 for Wooded Lands

A bill to be presented to Congress at the present session calling for an appropriation of $1,000,000 to be expended by the government on a fifty-fifty basis in a program of constructive forest fire prevention and water conservation in Southern California was unanimously approved by leaders of the Southland who met yesterday at the call of the Conservation Association of Southern California.

The bill provides for co-operation to safeguard endangered agricultural and municipal interests and to protect the forest cover in the Santa Barbara, Angeles, San Bernardino and Cleveland National Forests. With the fifty-fifty clause, it becomes in reality a $2,000,000 program for Southern California.

The measure was explained by District Forester Redington. A resolution was also adopted requesting the Los Angeles Chamber of Commerce to sponsor its introduction in Congress and Manager Ryerson of the conservation association was instructed to call it to the attention of various interests throughout Southern California.

FORESTER'S SUMMARY

District Forester Redington presented a tentative program containing a summary of estimates made by his department for the distribution of $2,000,000, which will be available if the bill is passed. The estimate distributed the funds to the various national forests as follows: Angeles, $960,770; Cleveland, $358,130 and Santa Barbara, $681,100. The items provided for include fire lines, telephone lines, roads, trails, buildings, truck and equipment, reduction of hazards and camp grounds.

The unanimous support of the association was accorded Senate Bill S-3822, presented by Senator Shortridge, which provides for Federal protection and reforestation of brush-covered lands essential to water conservation. This subject was presented by Francis Cuttle, a member of the State Board of Forestry.

FORESTRY CONTACT

Attention was called to the meeting in Chicago this week of the National Board of Forestry and a resolution was passed calling upon the California Development Association and the Farm Bureau to have representatives at that meeting, if possible, so that the West might have proper representation.

W. S. Rosecrans, president of the Conservation Association, H. S. Gilman, president of the Angeles Protective Association and A. Johnstone were appointed as a committee to confer with members of the State Board of Forestry relative to suggested changes in the proposed campfire bill now before the State Legislature calling for a paid permit for all campers and users of forest areas.

Skull of Monster That Once Roamed Southland

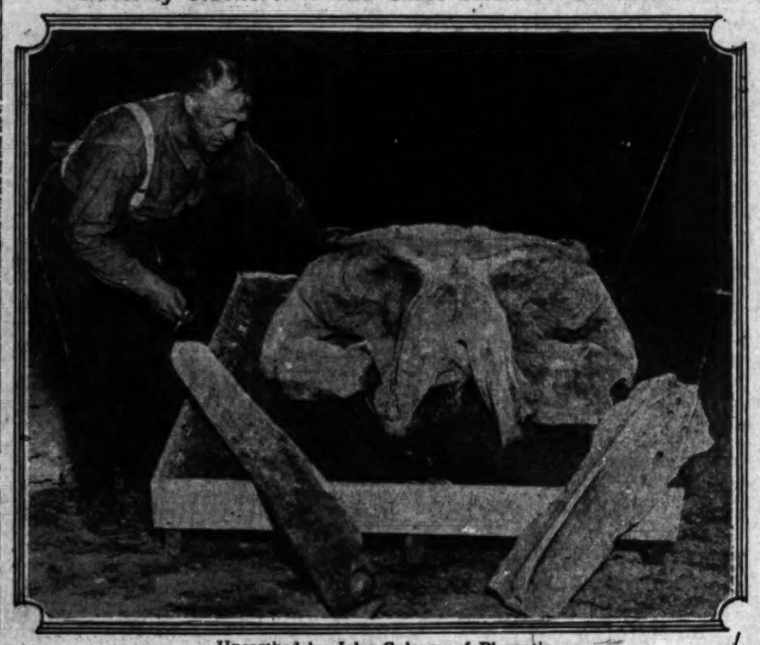

Unearthed by John Golaspy of Placentia

Paleontologists say prehistoric beast weighed twenty tons and stood more than twenty feet high. The skull weighs 487 pounds.

MASTODON HEAD FOUND IN HILL

(Continued from First Page)

bers yesterday before he took the skull to Fullerton. More visitors arrived yesterday evening and last night to view the find. They stood around the truck containing the skull and asked questions.

"Yes, it would have been a sizeable animal if it had growed up," remarked Golaspy, dryly.

His wife and two young daughters were the only ones apparently not excited over the discovery.

"It was very interesting at first," Mrs. Golaspy smiled, "and I hope John finds the rest of the bones. But you know, we've seen it every day for some time and it's not new to us any more."

Golaspy thinks the prehistoric specimen may be of value to the Smithsonian Institution at Washington. He expressed the opinion that further excavation might reveal skeletons of other extinct beasts.

"I'm going to do a lot of work digging around where I found the skull," he said. "The place looks good to me."

Golaspy said he contemplated taking it to Long Beach for exhibition for a few days.

Wife Divorces Too-Eloquent Lawyer Mate

[Illustration on Picture Page]

"He was a lawyer and he certainly was eloquent," Mrs. Faye Alden Keenan told Judge Summerfield yesterday, of her husband, Edmund Keenan. That was why she wanted a divorce, she said—because he exercised his gift of words at her.

"He called me the most awful names—names I couldn't think of repeating," Mrs. Keenan said. She pointed to the complaint in her case.

"There they are, written out there," she told the court.

Judge Summerfield looked over the "awful names."

"Decree granted," he announced.

PARK TO HAVE STATUE

Order for Reproduction of Brazza "Finding of Moses" Filed

An order for a reproduction of Brazza's "The Finding of Moses" has been ordered for the Forest Lawn Memorial Park, it was announced yesterday. A full-sized copy of Michael Angelo's Moses is being completed for early shipment and is expected to arrive in April. The second sculpture will arrive toward the end of the year.

The "Finding of Moses" is located in the Pincio gardens in Rome, and is regarded as one of Italy's masterpieces. The reproduction will be made by the Italian sculptor Civies, under the direction of Prof. Armando Vene, chief architect to the Italian Ministry of Arts.

ASKS EMPLOYERS' AID

State Bureau Requests Listings of Needs to Help Jobless

In an effort to obtain employment for applicants, the State Free Employment Bureau yesterday requested that all business firms and individuals who need help list their needs with the bureau. The service is free to employer and applicant, being maintained by the State. Applicants for work include all classes from day laborers to skilled mechanics and office workers. The bureau maintains two offices, one in the Tajo Building, and one at 312 Court street. The suggestion is made that all who have construction projects in mind can aid materially in relieving the situation by notifying the bureau of their needs.

BENTEL MOVE HALTS PRELIMINARY TRIAL

The preliminary hearings of George Bentel, president of the Ascot Speedway Association, charged with obtaining the services of race drivers in the Thanksgiving race under false pretenses, was continued for one week yesterday by Justice Baird, after defense attorneys had raised a question as to the legal status of Cliff Bergere, chief prosecution witness. Attorney Clare Woolwine, representing Bentel, attempted to show that Bergere's entrance in the race was not in accordance with the rules and that he consequently had no legal status as a complaining witness. Bentel is accused of withholding prize money offered in the race.

Churches' Part in World Amity Minister's Topic

By a "Times" Staff Correspondent

PASADENA, Jan. 20. — "It would be a menace to civilize the Chinese with our form of government unless the church acted at the same time and converted them to Christianity," declared Rev. F. W. Paddleford in his address at the second meeting of the Southern California Baptists' Conference tonight at the Calvary Baptist Church. Mr. Paddleford also spoke on preserving world peace and the part the church should take.

Other speakers included Rev. Carleton L. Kirk, pastor of the Alhambra Baptist Church, and Rev. A. M. Petty of Oakland, who spoke on the increasing number of negroes in the State and the attention they needed from the church.

Rev. John Snape of Oakland said civilization without churches would be like meat without salt.

Speakers at the afternoon session were Mrs. Edwin H. Kinney, Rev. H. H. Hulten, Monrovia, and Dr. John Marven Dean. Rev. J. J. Jaques, pastor of the Calvary Baptist Church, introduced twenty foreign missionaries.

WOMAN BURGLAR'S AID

Alhambra Police Looking for Fair Prowler

[LOCAL CORRESPONDENCE]

ALHAMBRA, Jan. 20.—Several hundred dollars' worth of loot was taken from the home of F. W. Leavitt, 11 Meridian avenue, by burglars last night. A valuable radio, set, three revolvers, and a quantity of jewelry and clothing were removed from the house. Entrance was gained by forcing open a kitchen window during the absence of the family.

At least two thieves, operating in an automobile, took part in the burglary, according to police, and owing to the fact that a powder puff and similar articles were taken, officers believe a woman was one of the pair. The goods stolen were valued at about $500. This is the first burglary in Alhambra for several weeks, police say.

PASSPORT SCARE IS JUST A RUMOR

[EXCLUSIVE DISPATCH]

SAN DIEGO, Jan. 20.—The Mexican government has no present intention of requesting passports from foreigners who seek to cross the international border, according to Gov. Rodriguez of the Northern District of Lower California. The Governor telegraphed the Mexican capital upon receiving unofficial word that passports were to be demanded, and said he was reassured to the contrary.

The report was given wide circulation here, and caused a lot of agitation on the part of officers of the Tia Juana Jockey Club, where the winter racing season is now in full blast.

CLASSES IN DECORATING

A new form of decorative craft work both for interiors and exteriors of buildings is being shown this week on the seventh floor of the Public Library. Classes are taught free on Wednesdays and Fridays from 7 to 9 p.m. at the Trade Extension High School, 115 East Tenth street.

CITY TO OCCUPY COUNTY EDIFICE

Council Decides to Lease 121,000 Square Feet

Annual Rental Price to be About $67,760

Police, Hospital and Courts Plan Move June 1

Definite action was taken by the City Council yesterday assuring the use by the city of 121,000 square feet of space in the new County Hall of Justice now being completed at Temple street and Broadway. Under the report of the Council's Finance and Safety Committee, which was adopted yesterday, the city will pay an annual rental to the county of 56 cents per square foot yer year or about $67,760 annual rent.

The Receiving Hospital will be on the first floor of the Hall of Justice, police headquarters will be on the third and fourth floors, the City Prosecutor's office will be on the fifth floor and the police courts on the seventh floor. The City Attorney was directed to prepare a ten-year lease with a two-year cancellation clause in case the city builds its own Hall of Justice.

Councilman Baker said that he will ask that a bond issue be placed on the ballot at the May primaries to build a municipal building to house the police courts, police headquarters, etc., but the Councilmen said that even if the bond issue should carry it would be two years before the city building would be ready for use, and that in the meantime the conditions in the First-street police station, jail and Receiving Hospital should not be permitted to continue. Another suggestion was made that after the new $5,000,000 City Hall is completed, the present City Hall could be used for a police station and for the police courts.

The contract authorized yesterday with the county calls for the use of the jail in the Hall of Justice for city prisoners, for which the city will pay the county $1.05 per day per prisoner. The jail, police headquarters, hospital and other city space in the Hall of Justice will be ready for use about June 1, Supervisor Bean had told the Council. The future use of the city-owned property on First street has not been determined, but some of the Councilmen believe that it can be used for municipal garage purposes.

SELF-DEFENSE TO BE MURDER TRIAL PLEA

TESTIMONY SHOWS SLAYER WARNED OTHER MAN BEFORE FIRING

Testimony that Peter A. Zarilla fired through a door at Walter S. Daniel, that Daniel warned him and that he fired a shot into the floor as additional warning before he fired at Zarilla, was given yesterday in the trial of Daniel for Zarilla's asserted murder. The case began yesterday before Judge Reeve and a jury.

The trouble between the men began at a party at Daniel's home, 605 South Griffin avenue, October 11, 1924, Zarilla, it was testified, became intoxicated and insulted a woman and Daniel ordered him out. Daniel, it was said, will plead self-defense.

The case is being prosecuted by Dep. Dist.-Attys. Van Cott and Scheinman, and Frank Allender appears for the defense.

OWENS VALLEY FUTURE TO BE EXPERT'S TOPIC

WALTER PACKARD TO SPEAK BEFORE CITY CLUB AT LUNCHEON

"The Agricultural Future of the Owens Valley" will be the subject of a talk by Walter Packard, agriculture expert, at a luncheon today noon at the City Club, 833 South Spring street.

His talk is expected to give the results of a survey of conditions in the valley with particular reference to agriculture. Because of the dispute that has arisen over the water situation in the valley and its relation to agriculture, his talk is expected to give a clear insight into real conditions. Mr. Packard, whose home is in Palo Alto, is said to be one of the foremost agricultural advisers in the country, and for several years was in charge of the United States government station in Imperial Valley.

COUNTRY CLUB SUED

Sales Agent Asks Accounting and Receiver Appointment

Suit for an accounting of the sale of memberships in the Sepulveda Country Club and the appointment of a receiver for the organization was filed in Superior Court yesterday by Walter Hempel, a sales agent. The suit was directed at the club and Harold M. Lewis, its president.

Hempel asserted he entered two contracts with defendants last year, under the terms of which he was to sell 1300 memberships in the club for a compensation of 30 per cent of the sales price. He declared the defendants broke the asserted contracts in November of last year, and that Lewis formed an organization to sell the memberships.

Under the terms of the asserted contract, Hempel said, he was entitled to receive commissions on all memberships sold in the country club.

CHINESE TAKEN IN RAID

In a raid with axes and sledge hammers Sergt. Sweetnam and members of the vice squad took ten Chinese prisoners yesterday on a charge of gambling at 350 Apablasa street. The police had to smash down the doors to gain entrance.

MASONIC CLUB LUNCHEON

The Masonic Club Orchestra of fifteen pieces, under direction of C. B. Pirie, will furnish the program at the club luncheon, today noon, in the club dining-room on the third floor of the Alexandria Hotel.

POLICE POST ROW UP TO COMMITTEE

Rechecking of Civil Test Papers Asked; Johnson Got Same Mark as Socha

The controversy over the civil service eligibility list of candidates for the postion of business manager for the police department involving the place on the list given Max E. Socha, was referred to a committee of the Civil Service Commission yesterday.

John P. Johnson, another candidate on the eligibility list, asked for a rechecking of his examination papers. His request also was referred to one of the committees of the commission, according to Carl V. King, secretary of the commission.

The controversy arose when Socha protested against being placed fourth on the list in view of the fact that he tied Johnson's mark of 86.7 per cent on the examination. Johnson was given fourth place. Socha's examination papers were rechecked, and he was given a rating that placed him second on the list. He then made a demand that the list of eligibles be resubmitted to the Chief of Police to show his name in second place. The matter of resubmitting the list was referred to the committee.

Socha was formerly editor of a German language newspaper which suspended publication during the war. Dorsey W. Thickstun, high man on the list, served as a colonel in the army. Frank A. Horak, second on the list, spent twenty-four years in the service and Johnson served with the American Expeditionary Forces.

PRODUCTION OF LEMONS ABOVE PAR

Fruit Growers' Exchange Reports Supply Will be Above Normal

Southern California will be able to supply the markets of the world with more than her normal yield of lemons this year, despite wind and frost damage, according to a statement made by T. H. Powell, lemon sales agent for the California Fruit Growers' Exchange, and printed in the Sunkist Courier, the official organ of the exchange.

With an estimated crop of 9500 cars of lemons to be shipped within the next ten months, Powell pointed out that the amount would exceed that shipped in any previous years except 1921 and 1924, when approximately 2000 more cars a year were sent to market.

A chart showing the shipments since 1917 was included in Powell's article, as follows:

1917	5,245 cars
1918	6,247 cars
1919	8,379 cars
1920	7,618 cars
1921	8,332 cars
1922	7,414 cars
1923	7,211 cars
1924	9,010 cars
1925 (estimated)	9,500 cars

Boy Scout Body Engaged in Study of Journalism

The Boy Scout Press Association comprises approximately 100 picked Los Angeles Scouts who are making a study of amateur journalism. All the mysteries of news gathering and kindred topics are the subjects of a course given by publishers, editors, newspaper and magazine writers and teachers of journalism. A group of boys visited The Times last night.

Practical experience is obtained by the reporting of Scout troop news and features and the gathering of neighborhood items of interest. The reporters, who are equipped with a Scout press badge, on assignment, interview public officials, bankers and prominent business and professional men on specific subjects. The activities of the reporters are under direction of Warren McIntire, publicity executive of the Los Angeles Boy Scouts.

There are now more than 4500 active Scouts in Los Angeles with 600 adult troop leaders.

CRASH BLAME PLACED

Motorman Accused in Collision of Street Car and Engine

Responsibility for the collision between a Southern Pacific switch engine and a Los Angeles Railway car the 13th inst., at First and Alameda streets, was placed by a board of inquiry of the Southern Pacific yesterday on Motorman Schultz of the street car. Fireman Rodrigues of the locomotive was held negligent for not notifying the engineer more promptly that the street car was approaching. No recommendations were made by the board.

OIL WORKER DIES

Body of Dave Alderman Found at Room in Newhall

Dave Alderman, 48 years of age, an employee of an oil company was found dead in his room in Newhall yesterday morning surrounded by several score of bottles said to have formerly contained jamaica ginger and liquor.

An investigation by Constable Pilcher and Deputy Sheriffs Allen and Modie resulted in the report that the man died apparently of acute alcoholism. An autopsy will probably be performed today to determine definitely the cause of death.

BLAST IN DYE PLANT

South San Pedro Street Place Loses Most of Contents

An explosion followed by a fire destroyed yesterday most of the contents of the Bear Cleaning and Dyeing establishment at 2727 South San Pedro street, and did some damage to the building. The loss was estimated at $10,000. The building was a one-story brick structure, owned by Robert Cowan. The cause of the explosion was not learned. No one was hurt.

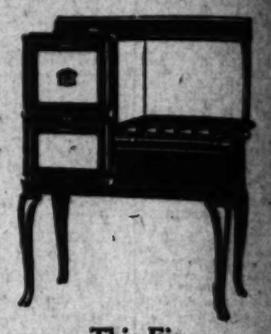

This Fine
Garland Gas Range
is priced at only
$49.50
$54.50 with White Enamel Splashers
A First Payment of
$5
delivers it to your home!

Many other styles at similar low prices and terms. Why gamble with inferior quality when the GUARANTEED GARLAND costs so little?

Cain Radiant Odorless Gas Heater
(shown here)
$45.00
Your choice of antique brass or oxidized silver. Without andirons $50.00. Other styles $16.00 and up.

$5 —delivers this heater to your home!

COLYEAR'S
"Where Bargains Reign"
507-509-511 SOUTH MAIN STREET
Near Fifth and Main Streets

SOLOMON CONVICTED ON CHARGE OF FRAUD

A jury before Judge Reeve yesterday returned a verdict of guilty of obtaining money under false pretenses against Frank Solomon. His sentence was set for tomorrow. Solomon, it was declared in the charges, told various persons he had a large stock of carbon paper and typewriter supplies and needed money quickly to carry it and obtain a large profit, and got loans on the promise.

He was found guilty on a count involving $2000 obtained from Frederick Rose. The jury disagreed on a count on which Ralph Marcher was complaining witness. Trial on this count may be reset tomorrow.

AGED WOMAN TELLS OF LOSS OF SAVINGS

How she lost her savings of a lifetime under the spell of a real estate salesman's tongue was related to State Real Estate Commissioner Keiser yesterday by Mrs. E. Ricketts, past 80 years of age, of North Avenue 46. As a result of her complaint, Commissioner Keiser stated he will question the salesman and the heads of the company by whom he is employed. Mrs. Ricketts told Commissioner Keiser that she was induced to trade 7000 shares in the Producers' Oil Company, which she had owned for seventeen years and which had always paid good dividends.

EMBEZZLEMENT CASE ORDERED CONTINUED

The case of Alva H. Floyd, formerly City Recorder at Culver City, accused of embezzlement of public funds and falsifying public records in connection with collection of speed fines, was continued until the 27th inst., yesterday by Judge Crail. Floyd was indicted by the county grand jury on eight counts following an extended investigation into speeding cases at Culver City. The case was to have come up yesterday on a demurrer petition by the defense.

POLICEMAN TELLS ATTEMPT TO BRIBE

Forrest W. Smith, 34 years of age, a salesman of 135 North Ivy street, Monrovia, was accused of attempted bribery of Police Officer Charles T. Myers in a complaint issued yesterday by Dep. Dist.-Atty. Ryan. It is charged Smith offered Myers $15 to release him after the officer had arrested him in Westlake Park on the 18th inst. Smith is in the City Jail on a vagrancy charge.

CAFE EVENTS

A series of special events has been planned by Eddie Brandstatter for this week for several of his cafes. At the Hollywood Montmartre, the flappers' dansant will be celebrated this noon with broken resolutions night observed tonight. Tomorrow evening a new series of prize dances will be launched at the Dreamland while on Friday evening junior students' night will be celebrated at the Montmartre with the matinee fashion show taking place Saturday. On Saturday night California night will be featured at the Dreamland.

KIWANIS ANNUVERS

Hollywood Club to Observe Special Events

A special program, marking the tenth anniversary of the formation of the Kiwanis Club, will be staged tomorrow noon at the Hollywood Athletic Club with Hollywood chapter of the organization holding its weekly meeting. Harry Holmes, former secretary of the Y.M.C.A. in England, will be the principal speaker. Mr. Holmes is visiting Hollywood on route to Australia.

In announcing the program, Harry Barrett, president of the Hollywood Kiwanis Club, said the public, the Kiwanis Club organization had voted $500 to be used in the dental clinic of the Orphans' Home. The dean of the College of Dentistry of the University of California is to furnish the

SCOTS TO OBSERVE BIRTHDAY

The one hundred and seventy-niversary of the birth of Robert Burns will be observed tonight at Forester Hall, 1000 Olive street, by the Caledonian Club. The program will include an address by Thomas Burns, a descendant of the poet, readings by John Finlayson from Burns by Miss Beatrice Maud MacWilliams and Mrs. Estelle Mackenzie, a fantasie of Scottish airs by the Los Angeles Scottish Association; vocal selections by Mrs. Estelle Mackenzie, Maude Hutcheson and Elsie Tait, and music by the Los Angeles Scottish Band.

LÉGION SCHOLARSHIP FOR HOLLYWOOD

At a meeting of the Hollywood Post of the American Legion last night, a scholarship is to be given each year to a Hollywood High School boy, authorized by the 500 members present. Dr. William Gaston, principal of the school, is to select the winner of the scholarship, taking into consideration both his standing in school and grammar school records.

ADMINISTRATION ASKED IN PAUL BURKS ESTATE

Judge Paul Burks, who died in Honolulu on Don Lee's yacht today, left no will, it was declared yesterday, and letters of administration were granted to A. W. Bumiller, who is a brother of the heirs at law, the widow, Stella B. Burks, and a son, Paul Burks, Jr., and a daughter, Phyllis Burks. The petition gave the value of the stocks of corporations and money in bank and uncollected accounts as of $11,190.

CLUB TO ORGANIZE

The newly formed Junior Chamber of Commerce of Beverly Hills will receive its charter tonight at a meeting of the Los Angeles Chamber of Commerce. About 300 representatives are made for the affair and there will be a banquet. The affair is set for 6:30 p.m. Installation of the chamber will be conducted by Everett Hill, former president of the Los Angeles Chamber. The new club has 100 members.

SAFETY in a NAME
ON YOUR CAB DOOR

How do YOU select safe service from the fleet of cabs waiting outside theater, club or station, in the late night hours? If you could only read the character of each driver at a glance!

Hailing any cab with "Yellow" or "Brown and White" plainly lettered on the door, you do not take a chance. Your driver has taken a solemn pledge to uphold every traffic regulation, to drive carefully, and to observe courtesy always. He is the kind of chap who will keep this pledge—and he is strictly responsible to the organization behind him.

Thoughtful people are using cabs oftener because they have learned to select better, safer service at rates 20% lower, by MAKING SURE OF THE NAME ON THE DOOR.

DEMAND YOUR METER RECEIPT —IT PROTECTS YOU

Yellow Cab
Owned and Operated by
BROWN & WHITE CAB COMPANY
DUnkirk 50-50

The Pre-view

Edited by EDWIN SCHALLERT

A Weekly Film Magazine Section of the Los Angeles Times

WEDNESDAY, JANUARY 21, 1925.

—Photo by Edwin Bower Hesser.

Harry Carr's Page

EVERY time Douglas Fairbanks makes a new picture he learns some new kind of stunt to go with it.

He took up rapier fencing for "The Three Musketeers"; archery for "Robin Hood." Doug can shoot the eye out of a gnat with a bow and arrow.

In "Don Q"—the picture he is now making—Douglas is going to do stunts with an Australian cattle whip. In fact, this whip is to play an important role in the story.

He got "Snowy" Baker to teach him how to use

the long "blacksnake"; but the pupil shows signs of outdoing the master.

They tell me that Doug can flick a cigarette out of the mouth of a man standing eighteen feet away from him . . . without demolishing the man.

In the old Army days, on the frontier, they used to say that any teamster who couldn't kill a fly on a lead mule's ear without touching the mule was no teamster at all. Probably Doug will qualify before he is through.

* * *

Donald Crisp to Act

Donald Crisp is coming back to the screen to play in the new Fairbanks picture. This will be the first time he has been an actor since "The Bonnie Briar Bush."

He will have the part of *Don Sebastian*, a suave, well-poised villain of genteel wickedness . . . a wretch of ancient and high degree.

In addition to playing this part, he will also direct. From what I have heard of it, I think it is going to be Douglas's best picture.

It has the dash and swirl and color of high romance.

* * *

Unforgettable

Donald Crisp, as an actor, will always be remembered for "Broken Blossoms."

Many highbrow critics have objected that it was overdrawn. The fact is, the prizefighter that Crisp played was a character etched after the manner of Dickens. To me it was unforgettable—and unequaled.

It was one of the few characters ever played on the screen who remains with you afterward. You saw him swaggering in his brutal egotism; you saw him beat a child to death; yet you loved the brute.

* * *

Revivals

"Broken Blossoms" should be given a revival. So should a lot of pictures. We read books again and again. Popular plays live for years and come back to the same towns until they have worn a pathway. It is not clear why a popular motion picture should be shown once—then allowed to die like a Christmas tree.

* * *

A Star Constellation

Valentino's "best-actor" contest offers a bully chance for some smart exhibitor.

When the critics have finally decided by their votes which actors are to be considered as among the immortals, let the exhibitor collect the best scenes from the career of each and show them as an evening's program.

* * *

The Prize Scenes

Although I hate to be drawn in by Senor Valentino's astute press agent, I can't resist giving my vote.

The finest bits of work I have seen on the screen—the work of men—were:

The scene in "Classmates," where Richard Barthelmess watches the parade at West Point after his expulsion. I think that had more wistfulness and real heart interest than any other scene I ever saw on the screen.

For finesse, Adolphe Menjou in Chaplin's "A Woman of Paris," where he sits on the couch tootling that saxophone.

Another very remarkable bit of acting was by Wallace Beery as the Dutch farmer in the scene in "So Big" where he is driving the new school-teacher home. It was a consistent and extraordinary bit of portraiture.

* * *

A Highbrow Favorite

One scene that has called forth the praise of critics of such standing and brains as Gilbert Seldes and George Herriman was the first entrance of Charlie Chaplin in "The Kid." The scene where he draws on his old mildewed cotton gloves without any fingers and, with critical fastidiousness, selects a cigarette "snipe" from the collection in his sardine box.

Mr. Herriman has called my attention to the subtle finish of this scene—how the little tramp makes you feel that his sardine can is a diamond-encrusted case and his "snipes" from the gutter "smokes" made to his order with his monogram.

* * *

Many-Sided Charlie

Charlie Chaplin is just now undergoing a liberal berating from newspaper critics and private hammer throwers.

They are shocked to find him unreliable and changeable; ruthless and ungrateful.

Sure—he is all of that.

The truth is, there isn't any real Charlie Chaplin. Just a player of parts. Sometimes a cruel cynic, a tender friend, a ruthless materialist, a lonely misunderstood philosopher, a weary, wistful soul, a clown of gargantuan playfulness—it's just whatever part he feels like playing that day.

Not that he is much different in this than most of the rest of us. We are all acting most of the time. Only we do it without the unctuous concentration and devotion of Charlie.

I hope, before he dies, Charlie has a daughter; he would have such a gorgeous time mourning over her ingratitude when she eloped with a duke or an ice man.

* * *

Mary Astor—Discovered

Mary Astor has some prospect of being really discovered at last.

Douglas Fairbanks has selected her to play the lead in his picture—the one we have been talking about.

She is an interesting character. A lovely orchid, she is one of the most beautiful girls on the screen. A shy, timid child of 19, she is quite likely to be great—or nothing. It depends on the next two or three directors she gets.

* * *

A Bitter Struggle

Miss Astor has an interesting background. She is one of the few girls trained from babyhood for the screen.

Her father was a professor of German in an eastern college. When he and the mother saw what a lovely flower had come into the family they began to train her to become an actress. She went through a course

of sprouts that included everything from broadsword fencing to the history of art.

When the war came her father met the cruel fate of many other German teachers. He was thrown out of his position and the family had a desperate time of it.

Mary Astor says that, even now, every salary check is like an incredibly lovely Christmas morning to them.

* * *

She Can't Let Go

Like all girls of her refined, gentle type, she has a lot of deep, sensitive feeling, but has a hard time letting it go. In the sympathetic atmosphere of the Fairbanks studio, where she will be always acting over a net—so to speak—she is likely to emerge as a real actress. If so, her wistful, lovely, flower-like [illegible] her to the top of the heap.

* * *

A Missed Masterpiece

The enthusiasm for foreign pictures did [illegible] too soon to allow us to see the one that [illegible] Germany over with a frenzy of enthusiasm, "Frederick the Great." Judging from [illegible] which have arrived in America, it must [illegible] of the greatest pictures ever made in Europe, probably never be seen here.

* * *

Germany's Predicament

For a very curious reason, the threatened [illegible] German pictures will probably never [illegible]

Just after the war, when marks had [illegible] the Germans were in a curious position [illegible] pictures. The longer they kept the [illegible] the cheaper the pictures. This was due to [illegible] German marks.

The producers could contract with [illegible] big salary; by the time the picture ended [illegible] getting a small salary, due to the fall in [illegible] mark.

Since German money has been established [illegible] basis, this condition has changed.

* * *

Pola's Pine Trees

Pola Negri is a lady of many caprices.

It seems that she became lonely for the [illegible] wind soughing through the pine trees on [illegible]

her estate in Poland—or Silesia, or [illegible]

So she sent to Oregon for fifteen [illegible] absolutely guaranteed to sough in the most Silesia-like way. They cost her $1000 [illegible]

She is having them transplanted on [illegible] in Beverly Hills.

Whether she is also importing a wind [illegible] unable definitely to say.

Anyhow, Pola is going to be lulled to [illegible] murmuring of $15,000 worth of pine [illegible]

* * *

"Built" Atmosphere

A horrible disclosure has been made.

All the scenes of ancient Florence in "[illegible]" to be built in the studio.

Directors have made a painful discovery [illegible] ing exteriors in Europe—it can't be done.

It seems that all of the fascinating [illegible] you hear about in the news stories is [illegible] telegraph wires and Ford taxicabs—[illegible] come to shoot it.

They made "Ben Hur" in Italy because [illegible] committed themselves to it, and couldn't [illegible] out. But the truth is, they might just [illegible] made it here in Hollywood. They have [illegible] most of it, anyhow, in Rome.

Art directors who have been over there [illegible] "Father Tiber" is no longer a picturesque [illegible] stream; it looks like the Chicago River.

* * *

Art Directors

This disclosure—this experience—[illegible] things: It will promote still further the [illegible] Hollywood. It will make the job of art director important.

Foreign directors say that this is the [illegible] weakness of the American studios. Our [illegible] as good, our actresses are much more [illegible] cameramen are infinitely smarter and [illegible] gangs are more ingenious, more [illegible] ing, our directors better technicians.

The only place we fall down is in [illegible] For some reason, art directors have never [illegible] as of great importance over here. [illegible] underpaid as compared with other [illegible]

[THE PREVIEW: Volume II, Number 24, January 23, 1925. Contents copyright, 1925, by the Los Angeles Times.]

"I'll Play Marguerite"

MAYBE Mary Philbin did not herself actually proclaim that she would like to be the first to play Marguerite in "Faust," but at any rate she was selected for that distinction in "Phantom of the Opera." This "Faust" sequence occurs in some scenes depicting a performance at the Paris Grand Opera House.

Various directors, like D. W. Griffith and Ernst Lubitsch, have considered filming "Faust," and various stars, like Mary Pickford and Lillian Gish, have been named for the role of Marguerite. Apparently little Mary Philbin has stolen a march on everybody, though, in donning the blonde wig of Goethe's famous heroine. Possibly, too, she may some day have the chance to portray the role in even greater actuality.

Judging by her impersonation as shown here, we shouldn't wonder but that if producers ever decide to make "Faust" they may cast an eager eye on Mary Philbin as a potential Marguerite.

Not All So Luxurious

By squinting slightly Helene Chadwick, during the filming of "The Recreation of Brian Kent," could see just how her make-up was going on. A tree and a mirror comprised her dressing-table.

Location perils centered largely in sunburn with Norma Shearer recently. She acquired a nice coat of tan, which would hardly be apropos for the drawing-room heroines she usually plays.

A keg of nails with a board a[cross] was the luxurious chair provid[ed] Laura La Plante while on [location].

Holding a make-up box in one hand while putting on greasepaint involves complications which Conrad Nagel here manages to overcome.

When an auto is [not] a make-up apparatus, [as] Kenneth Harlan [uses] motor mirror during [the] "Brian Kent."

Dorothy Sebastian had her troubles too—and she's only a tenderfoot in the films—while appearing in scenes taken at Lake Arrowhead for "Sackcloth and Scarlet."

Even the exotic Betty Blythe accustomed herself to location difficulties during the filming of "In Hollywood With Potash and Perlmutter," and put her make-up on with the sun winking at her through her mirror.

LOCATION!

Bothers! Aggravations! Or anything else that [rhymes with] your crossword puzzle!

If one likes the great open spaces, locations [are] many players tell us that, like alligator pears, liking [is] much an acquired taste.

Anyway, dressing-rooms, dressing-tables and the Lares and [Penates] that soften the ordeal of putting on make-up are not always to be [found] the company goes out for a few scenes in the mountains, or on the [desert] seaside. It's a case of "roughing it" in the good old-fashioned [manner] naturally, with some modern variations.

The views on this page are enlightening as to the exigencies, and [as] the stars meet them, each in his or her individual fashion. If you desire [the] degree of contrast you have only to recall some of the photographic [studies] ing-rooms in which the famous often luxuriate when they are at the [studio].

from foreigners who seek to | an organization to sell the mem- | An investigation by Constable | attempted bribery of Police Officer | Judge Paul [illegible] tobac- | [illegible]

Leading Men at Home

AND here they are—off-duty again!

This time we catch them at home, and "they" in this instance include popular leading men of the screen.

Possibly, in passing by some time in the future, you may recognize the residences of Rod La Rocque, Adolphe Menjou, Willard Louis and the others from these photographs. Their dwellings are distinctive and, if not especially palatial, alluringly homelike.

Of course, Kenneth Harlan no longer lives in bachelor solitude. Marie Prevost has rendered his residence many times more attractive than ever before by her presence.

Menjou's home is quite newly acquired. It is fashionably located in the most ultra Wilshire section. The trouble is this winter that he hasn't had the chance to enjoy his house as he wants to because he has made two pictures in New York.

Rod La Rocque is also away just at present, but he is reported to be quite homesick. You won't find Willard Louis far from his Hollywood domicile except when he goes to his ranch or the studios. And the same applies to Hoot Gibson, too.

...n young for the easy-chair age and still ...ried, Rod La Rocque yet appreciates home ...ces where he can find quiet and ...ation.

A winding path, a broad welcoming door, and behind it a real home is the alluring reality Hoot Gibson finds at night when work at the studio is over.

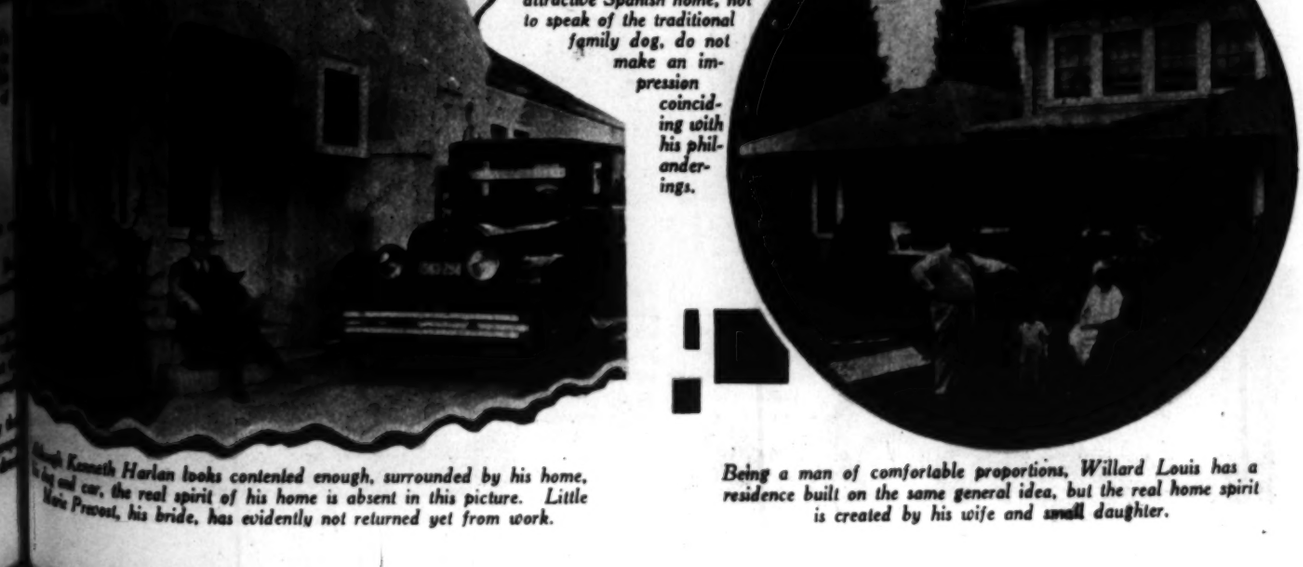

As a home-wrecker of widespread fame, Adolphe Menjou in this picture shows alarming domesticity. A wife and an attractive Spanish home, not to speak of the traditional family dog, do not make an impression coinciding with his philanderings.

...bert Kenneth Harlan looks contented enough, surrounded by his home, ...ng and car, the real spirit of his home is absent in this picture. Little ...rie Prevost, his bride, has evidently not returned yet from work.

Being a man of comfortable proportions, Willard Louis has a residence built on the same general idea, but the real home spirit is created by his wife and small daughter.

Let's Play Characters

In "The Thundering Herd" Lois Wilson plays a suffering, pathetic character role as a stepdaughter of Noah Beery. She is heroine just the same.

THEY would all like to do tragedy.

But that's almost against the rules.

And so—

Most of the attractive younger actresses of the screen have to content themselves with playing characters once in a while; that's their chance to *act*.

It started probably with the filming of "Anna Christie," and nearly every girl has wanted to have an opportunity since then to appear in at least one drab role, so-called. Their acceptance of these parts no doubt represents a revulsion of feeling against the sugar-coated heroines for which they have heretofore been cast so much of the time.

Where, oh where, is little feminine Norma Shearer? Here she is disguised as a cheap dancer of the lower strata. It is one of the dual roles she plays in "Lady of the Night."

PORTRAY… like these … shown seen … grown-up, at … Norma Shear… of fluffy … "Lady of the Nig… revealed as a … little dance-hall gi… inasmuch as she … play a dual rol… will in her other … acter have a chan… offer a type … by drahma.

In "The Thun… Herd" Lois Wilso… pears as a much-… and downtrodden … daughter. Jacq… Logan, Jetta Go… and others have … assumed their … ficially less alluri… for a film or m…

Jacqueline Logan does a … character in "A Man … Live." She loves the … played by Richard … but unhappily.

The East Side tenement district of New York is the background for "Salome of the Tenements," in which Jetta Goudal conceals her attractions.

ZaSu Pitts's portrayal of downtrodden, pathetic characters has given her an enviable position in film circles.

from foreigners who seek to the international border, ac- g to Gov. Rodrigues of the

an organization to sell the mem- berships.

Under the terms of the asserted

An investigation by Constable Pilcher and Deputy Sheriffs Allen and Modie resulted in the arrest

attempted bribery of Police Officer Charles T. Myers in a complaint issued yesterday by Dep. Dist.-At-

Judge Paul … tobe, 9, left … closed yesterday.

The Magic of the Cameraman

BY KATHERINE LIPKE

SINCE the cry for art and beauty on the screen has grown louder and louder the results gained in spectacular effects have been quite remarkable. Sets have increased in depth and beauty, and costumes fairly glimmer with rich lustre. There seems to be a new mystery of light and shadow to each picture through which the stars themselves have emerged far more radiant than ever. Credit for this has been given to the directors for their ideas, to the actors for the new quality of their acting, to the ingenious technical men; in fact, to every one on the set but the cameraman.

The cameraman has played valet to a camera and a bunch of spotlights for years, trying to convince directors that the photography of a picture depended on just a little more than the focusing of a camera and the turning of a crank.

The Cameraman's Opportunity

Now he has been given his chance. Directors have gradually allowed him experiment with lighting, testing this as a final procedure, until now we find lighting not only eliminating wrinkles, adding on weight and taking years off lips, but also reflecting the mood of the picture.

It is a great help to an actress, this co-operation from the lights. There is the warm light of youth, the hard light of suffering and the soft yellow light of age and sadness. For, according to cameramen, lights can express emotion as well as the stars themselves. By the adjusting of the various screens and lenses new and startling effects can be gained.

Now that the various actresses are realizing that their real art lies not in the beauty of their features, but in the projection of their real feeling through whatever age or make-up is necessary for the role, the task of the cameraman has gradually become easier. With Claire Windsor, Madge Bellamy, Corinne Griffith and others who heretofore have rather depended on their beauty now joining the ranks of those who are willing to depict age on the screen now and again, the difficulty of the eternal radiant spotlight has slightly dimmed. However, until a year or so ago, according to the cameramen, there were very few girls who were brave enough to face a hard light undiffused or softened. There seemed to be the fear that all would be lost if the public once saw them without the most youthful of make-ups.

With the men it has always been different. Lines of character are lines of character and very little effort is made to eliminate them. That is one reason why the cameramen enjoy filming men rather than women. It appeals to the artistic in them to watch the lights play on the face with the lines, and the thought of eliminating those lines until the face has the general effect of a piece of paper is agony to their souls—if cameramen do have souls, which some directors are not yet ready to admit.

Among the women there are so few

(Continued on Eleventh Page)

Chester Lyons, cameraman at Metro-Goldwyn-Mayer, probably could write a book on the tribulations incident to his vocation.

Mary Pickford was surrounded by beautiful photographic effects in "Dorothy Vernon" through a new system of lighting evolved by Charles Rosher.

It is the boast of her cameraman that Norma Talmadge does not hesitate to sacrifice beauty to appear old—if the picture requires it.

Make-up and clever camera work will make Claire Windsor appear as a middle-aged woman in "The Square Peg."

ZaSu Pitts, pathetic and wistful on the screen, is the delight of cameramen, for she never demands a spotlight behind her head for halo effects.

Clever make-up and photography, plus skillful acting, revealed Colleen Moore as a frail and elderly woman in "So Big."

In "Love and Glory" Madge Bellamy portrays a tottering old woman—something most actresses would have refused to do a few years ago.

Paris—Again!

Dorothy Mackaill portrays a somewhat spiritual role very attractively in "One Year to Live."

Antonio Moreno offers a clean-cut performance as the hero.

Players Brightest

"ONE YEAR TO LIVE"

(First National)

Hokum, glittering settings and popular personalities are liberally mingled in "One Year to Live." The story, as told on the screen, is an antique in some respects, but the background is Parisian, and so the effects are dressy, and this does not mean undressy, either. While it is going on the picture holds interest. However, recollections of it will not be carried much further than the theater door.

Joseph Kilgour does a good old-fashioned heavy as the theater manager.

Aileen Pringle adorns by her presence, and has a chance to avoid the vampishness of several of her recent parts.

Rosemary Theby approaches a very Parisian mood in some of the scenes in which she appears as a temperamental dancing star.

While Lolette is on the stage she seizes the opportunity to perform a dance. She is observed by the hero, who is promptly fascinated by her. She does the dance too long, however, and is caught and summarily hauled over the coals by the star.

By degrees jealousy develops between the two women. It reaches its peak on the night of the masquerade.

(Continued on Eleventh Page)

THE names of Aileen Pringle, Antonio Moreno and Dorothy Mackaill are certain to contribute considerably to the attractions of a production. They are the featured members of the cast of "One Year to Live." Miss Pringle has the bulk of the work to do, but it must be said for Moreno that he cuts quite a figure as an American Army officer.

A girl's efforts to safeguard the welfare of an invalid sister, and at the same time avoid an unpleasant alliance matrimonially or otherwise, form the main plot scheme.

The heroine has suitors, but none of them quite qualifies. There is a doctor, for one, who offers her marriage, but whom she does not love; and there is the manager of the Parisian Follies proffering her wealth and fame, but failing to include any mention of a wedding ring.

The opening episodes take place in the theater. The girl, Elise, is dresser for the star of the show, Lolette, and she has aspirations herself to be celebrated as a dancer.

The hero, the American officer, is watching the performance from a box in the theater with the manager. There are troubles because Lolette is temperamental and takes her time about appearing on the stage.

The manager goes behind the scenes with the young American officer, and this brings about the meeting between him and Elise.

Sam De Grasse's evenness and repression add to one of the more prominent characters.

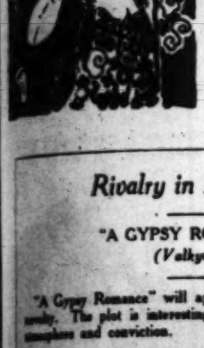

Independent Feature Offers Picturesque Story

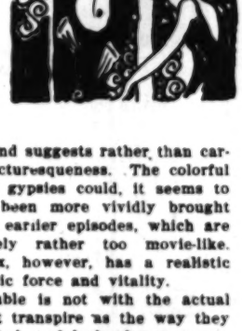

Rivalry in Romany

"A GYPSY ROMANCE"
(Valkyrie)

"A Gypsy Romance" will appeal chiefly because of its novelty. The plot is interesting, but the production lacks emphasis and conviction.

SINCE "The Salvation Hunters" there seems quite a probability that a number of the smaller independent producers will be asking, and also getting, attention for their offerings. They have to depend on stories rather than famous names and lavish settings and effects, and while their pictures may lack that class which is demanded in many theaters, there may from time to time be compensations in dramatic interest.

"A Gypsy Romance" is hailed as one of the more unusual of recent independent efforts. The director, Helge Sture-Vasa, is a newcomer, and the players in several instances are also unknown. About the most prominent in the cast are Shannon Day, who plays the gypsy girl lead, and Clarence Geldert, who does the gypsy chief, father of the hero.

The picture is not in any sense revolutionary in theme, purpose or treatment. It is a romantic legend, laid in the land of the Slav, and suggests rather than carries out picturesqueness. The colorful life of the gypsies could, it seems to me, have been more vividly brought out in the earlier episodes, which are unfortunately rather too movie-like. The climax, however, has a realistic and barbaric force and vitality.

The trouble is not with the actual events that transpire as the way they are presented, and lack of money was no doubt largely responsible.

A conflict over the possession of a young gypsy girl is the main issue in the plot. She has danced her way into the favor of the crude sensual chief of the tribe to which she belongs. She holds for him no aversion; instead, she is quite fascinated with the glamor attached to becoming the gypsy queen.

But the cards of an old fortune teller indicate that the marriage will never take place. Instead, they promise that another and younger lover will come to woo the girl.

The hero has been introduced right at the start. He has observed the young girl from a distance while she is performing the dance and, though it looks like a perplexing undertaking, he decides to capture her love.

For fear of involving his father's tribe in the complications incident to invading the camp of the other chief and stealing his bride-to-be, he prevails on his parent to go at least a day's march from that vicinity. The father remarks rather cryptically that he will go away, but that it may be more than a day's march.

The son then seeks to enter the camp of the other chief disguised as a peddler. It is the girl's wedding day, and all strangers are forbidden. He secures admission, however, because the girl becomes interested in his wares. He removes his disguise and appeals to her to elope with him, but she scorns the idea.

By degrees, though, the fatefulness of the meeting dawns on her, especially as it has been predicted by the fortune-teller. There is an encounter between the young gypsy and the old chief, but the two lovers escape. They make a dash for the horses that the hero has concealed in the forest for their flight.

Meanwhile these horses have been seized by the chief's henchmen and, though the gypsy lovers make an attempt to elude their pursuers on foot, they are brought back and placed on trial.

The upshot is that they are sentenced to be flogged and burned to death together. The gypsy chief has decided to give in to fate as foretold in the cards in this manner, and let their marriage also be their death.

At the moment that the faggots are to be lighted at their feet, however, an arrow strikes the gypsy throne on which he is sitting. The interest veers from the lovers, the operations

(Continued on Eleventh Page)

Shannon Day brightens "A Gypsy Romance" with a very picturesque characterization.

The gypsy chief is effectively played by Jack Curtis.

No famous names grace this independent effort, but the story offers something of novelty and interest.

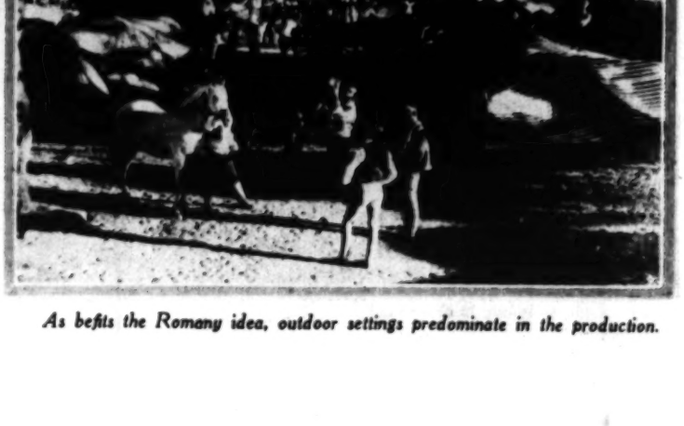

As befits the Romany idea, outdoor settings predominate in the production.

Stella, the Star-Gazer

By GRACE KINGSLEY

DEARIE, what a lot of new—er—what you might call synthetic engagements there are these days! There are only two or three couples who still are in love. I mean with each other."

Stella paused to note the effect of her words, and also to dab a bit of powder on her nose.

"My dear girl friend!" she went on. "Haven't you heard? Patsy Ruth Miller and Harry Crocker, the millionaire's son! Patsy Ruth should be named Patsy Ruth Millionaire, really—she always has a couple of them on her list. I don't know how young May is coming on. I don't really see how Patsy manages them all."

"BUT about the other couples?" I asked, mentally weighing the merits of Orange Pekoe and Oolong.

"Well, of course, you might expect that Kathleen Key and Carmel Myers would annex a couple of foreign admirers. They have, and there are those who say that Carmel will never come back to this country at all, or if she does she will trail a husband-count along with her. Dr. James Something-or-other-Italian Prochet is Kathleen's pet admirer. He has a title, too, but doesn't bother wearing it very often. Just imagine having all those lovely old ruins in Rome as lovers' lanes! What chance has a girl to escape being in love, I'd like to know? I saw one of Kathleen's old sweethearts the other day, by the way. He was looking as lonely as an air-mail flyer on a stormy night.

"But speaking of being true and all that, isn't Robert Agnew the faithful little boy friend? He went over to Rome just solely and expressly to have Christmas dinner with May McAvoy!"

"OH, did you hear about Tod Browning and his wife making up? My dear, it happened in an elevator—of all places for romance! You see they had been having a tiff. But they were invited to a party and they went. The elevator got stuck between floors, and there they were! Can you imagine not speaking to a person that you are stuck in an elevator with for two solid hours? So they made up. Practical, but not romantic, I call an elevator as a place of reconciliation. Now, I do think that Browning, with his sense of the dramatic as a director, should have chosen a boat or some place like that. But fate does do funny things, doesn't it?"

"I SUPPOSE you had a great New Year's Eve, dearie. Everybody did, what with the b.l.'s having a busy time on the bounding Main street.

"What a lot of movies there were at the Cocoanut Grove! I think the Ambassador got them all, really. Harold Lloyd and Mildred Davis. She looked too pretty for words. Also she has been hitting the chops, and looks very and slim. Or maybe it was dressed in black velvet. looked very svelte. I love that svelte, don't you? It sounds sive, because it means a lot just being thin. It means

groomed and stockinged, and thing like that.

"Well, anyway, dred can now play in Wonderland' wonder when she is going to think she lives in a sort of now. Did you see that mond necklace which Harold for Christmas? Well, I hard for Mildred to believe Claus!"

"I HEAR that Pola Negri from the New York she was attending to write Rocque. There is one romance, I say.

"Betty Blythe is on her way lin. But she says she will have a chance to go to cause she is going to look there. Is her husband going with her? No, he isn't. with her abroad the last and Betty says that you romance in Europe with along. For one thing, busy watching him!"

Betty Blythe has blithely sailed away for Europe, where she is to be starred in an English production which will be made in Berlin.

Patsy Ruth Miller's vivacious smile seems to be attracting quite a number of wealthy scions lately, according to Stella.

—Photo by Eugene Robert Richee.

Mildred Davis will probably next grace the screen as the title character in "Alice in Wonderland," which her husband, Harold Lloyd, plans filming.

HAL ROACH COMEDIES CONSISTENTLY GOOD

CAMERAMAN MAGIC

(Continued from Seventh Page)

...women who are sure enough of ...r art that they can let the lines fall ...ere they may. The sacrifice of beauty ...r art is always at best a great sacri... for the feminine sex. But Lillian ...sh, Mae Marsh, ZaSu Pitts and a few ...hers paved the way, and now any ...mber are following.

Perhaps the most gratifying example ...f success along this line is the recent ...rk of Colleen Moore in "So Big." ...s the toil-worn woman peddling vege... and later as the old lady, her ...rformance is far more gripping and re... than as the pretty young girl. ...e revelled in making herself quite ...e ugliest woman possible and her cam... delightedly aided her, for pho...graphically, character counts for ...re than beauty with the man behind ...e lens.

It is the boast of Tony Gaudio, cam...man for Norma Talmadge, that the ...r Norma never sacrifices the power ...f a scene to the beauty of her face. ...n "Secrets" she at times appeared ...ost and very plain, but the scene ...en as the frontier wife she rocked ...r dead baby did not need a flood of ...ght or a spotlight.

However, we do not want them plain ...ll the time. We still want to be awed ...n silence by a shimmer of feminine ...eliness. We have within us many ..."ahs" and "ohs" of admiration which we ...joy giving in tribute to beautiful pho...graphic effects. And the pictures of ...e past few years have been full of ...em. "Dorothy Vernon of Haddon ...ll," "The Thief of Bagdad," "Scara...uche," "Romola," "Peter Pan" and ...any others have come trouping by ...led with a strange mystery of light ...d shadow which has added greatly to ...e pictures and to those playing in ...em. And with "Ben Hur" still under...ing the rigors of foreign production, ...ere is the promise of beautiful and ...rtling effects, photographically as ...ell as otherwise.

However, although the cameramen ...n create artistic effect in scenery and ...ith men, their real difficulties and ...eir real achievements are with the ...omen on the screen. Many actresses ...ange the same cameraman year after ...ear. Tony Gaudio has been with Nor... Talmadge for four years and ...harles Rosher has been with Mary ...ickford for seven years. Rosher's ...ears have been spent in studying Mary ...nd the various lighting effects best for ...er and, as a result, in "Dorothy Ver...on," which was released about a year ...go, many scenes and effects of star...ling beauty were revealed. In fact, ...t was typically a photographic picture.

Rosher's Secret Method

Rosher, instead of lighting the set ...nd flowers with the same lights, had ...ne arrangement for the set and an...ther for Mary. This created a depth ...ot accomplished in any other picture. ...Charlie's secret" is what Hollywood ...alls the manner in which Rosher ...hots Mary. His method of lighting her, ...hich makes her personality fairly ra...iate beauty, is something he does not ...onfide to even his best friends. Nearly ...very one knows that he avoids the ...right-side close-up and understands cer...ain other points like that, but for the ...est, even Mary can only guess.

Mary Pickford is practically the ideal ...creen type. She has the required ...val face with eyes set well apart, and ...er features are well formed. Most of ...he others are not so easy.

Probably one of the most monumental ...ilm struggles in history was the cre...tion of a 16-year-old Laurette Taylor ...or "Happiness." Miss Taylor has all ...he poise of a woman of—well, not 16, ...t any rate. She has womanly curves, ...nd womanly curves are the bane of ...he cameraman.

Chester Lyons, who did the filming of "Happiness," spent one-half of the time in despair of obtaining any sort of re...ults and the rest in a state of ecstasy ...ver the beauty of Miss Taylor's acting. ...As a result the picture, although not a success financially, was certainly a ...riumph for its cameraman.

Another way in which the develop...ment of the art of photography has in...creased the power of the screen is the bringing to its ranks of Laurette Taylor and many other excellent mature actresses. In the old days when the screen was in its sharp and merciless beginning, it was impossible for any but very young and beautiful girls to appear upon it.

Now, however the lady with the double chin and large hips can have them disappear under the magic of camera technique. The girl with the prominent jaw has the spotlight aimed at her from the floor, molding the objectionable feature until her jaw has the soft and yielding curve of a small-chinned subdeb. The girls with light eyes which fade into the background and join the scenery if ordinary lighting is used, have a magenta screen placed over the lens. This acts as a filter for the color of the eye and opens the iris. This discovery of the effect of colored screens on the human face has helped immensely. Yellow screens, for instance, eliminate spots and blemishes which make-up will not cover.

Individual features have to be treated differently. The tendency to a bulbous nose possessed by Norma Talmadge has caused Tony Gaudio to light her face from one side, which creates a narrow line of light down the nose and leaves a shadow on one side which makes it appear slender. Anita Stewart is troubled with a knob on the top of her nose and the light has to come from the front to flatten it and make it appear small. If it were lighted from one side or from above that knob would become the highlight of her whole face.

Naturally, all cameramen are not Tony Gaudios or Charlie Roshers, just as all actresses are not Norma Talmadges and Mary Pickfords. There are many cameramen whose main usefulness lies in the turning of the crank, and who have no ability for artistic effects. But the last few years have seen a remarkable change in the beauty of photography and this change is due to the cameramen who have learned how to capitalize the dramatic effect of lights and shadows.

A New Star Rises

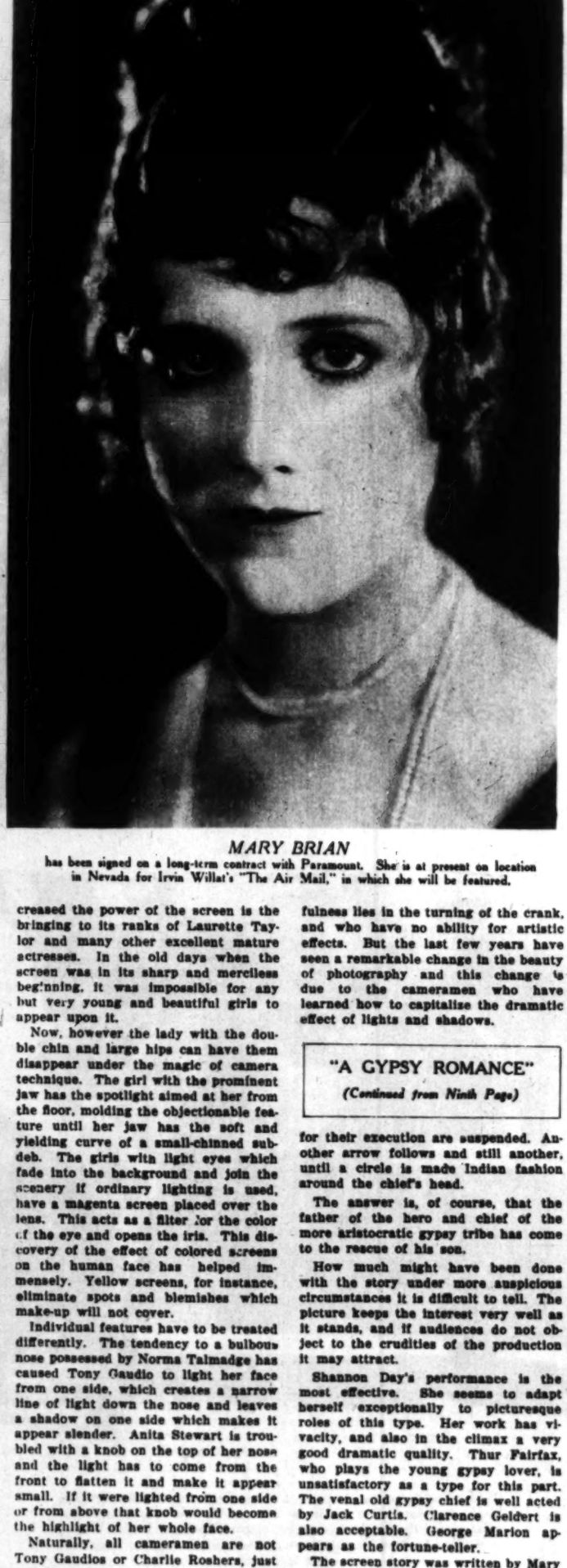

MARY BRIAN

has been signed on a long-term contract with Paramount. She is at present on location in Nevada for Irvin Willat's "The Air Mail," in which she will be featured.

"A GYPSY ROMANCE"

(Continued from Ninth Page)

for their execution are suspended. Another arrow follows and still another, until a circle is made Indian fashion around the chief's head.

The answer is, of course, that the father of the hero and chief of the more aristocratic gypsy tribe has come to the rescue of his son.

How much might have been done with the story under more auspicious circumstances it is difficult to tell. The picture keeps the interest very well as it stands, and if audiences do not object to the crudities of the production it may attract.

Shannon Day's performance is the most effective. She seems to adapt herself exceptionally to picturesque roles of this type. Her work has vivacity, and also in the climax a very good dramatic quality. Thur Fairfax, who plays the young gypsy lover, is unsatisfactory as a type for this part. The venal old gypsy chief is well acted by Jack Curtis. Clarence Geldert is also acceptable. George Marion appears as the fortune-teller.

The screen story was written by Mary O'Hara, who is known from her adaptation of "The Prisoner of Zenda" in the Rex Ingram version, as well as other pictures, and to her no doubt goes much of the credit for a commendable scenario. Eduardo Gheller did the photography.—[E. S.

"ONE YEAR TO LIVE"

(Continued from Eighth Page)

realizes that she is bound to lose her post anyway, and so she dons one of the star's costumes and does a dance that captivates the theater crowd, and the manager as well.

The love affair between her and the young officer hero has meanwhile been progressing. He has decided to return to America, resign from the service, and then come back and marry her—a rather unnecessary procedure since he was very anxious to wed the girl.

While he is away his letters to the heroine are intercepted. She loses her place as dresser and is informed by the doctor that she has only one year to live.

Disheartened because of this generally unfavorable turn of events, she makes up her mind to accept the offer of the theater manager, though with certain restrictions. She supplants Lolette, and makes an immediate hit.

The doctor has a change of heart and informs the sister of the heroine's precarious situation, brought on by the sacrifice. The girl informs him that she is no longer invalided—that because of her prayers she can walk once again.

He, for his part, has given up any selfish desire for the heroine, and makes known to her that he deceived her regarding her health so that she would marry him.

With the return of the young officer, now resigned, the picture moves to its culmination. The scene is in a cafe at a party being given by the theater manager. The hero is intrigued into going there by Lolette so that he may be properly disillusioned about Elise.

When she beholds him she is elated and goes over to his table, but he maintains an attitude of scorn toward her.

Thoroughly incensed over this, she agrees to go with the theater manager to his house.

After they leave, the doctor, who is a member of the party, informs the hero of the girl's innocence, and he starts away in pursuit, leaving Lolette to her own devices.

The conventional champagne, villain, heroine-in-the-villain's clutches finish ensues. The only difference is that the heroine's anger at the hero causes her to refuse to allow him to come to her rescue. In fact, she leads him to believe that she is in love with the theater manager.

It is the sister who saves the day. For her arrival at the villain's house, whither she is brought by the doctor, and her cure, prove the means of renewing—though not very explicitly—the heroine's faith in a happier outcome for her own affairs.

The story of the picture is by no means consistent or logical. Many of the situations are very badly forced. Nor do they possess a convincing freshness and novelty that might relieve some of these duller aspects.

The best phase is the performances. It is interesting to see Miss Pringle in a heroine role, after several semivamps. She does much to add character by her presence to a part that is not any too real.

Moreno is very clear-cut, and will win admiration by his dashing appearance alone. His work in individual scenes is splendid; in fact, some of his very best recently.

Miss Mackaill endows her portrayal with an attractive note of spirituality. Her opportunities are nothing to speak of, though.

Rosemary Theby is very clever as Lolette—in fact, she looks quite a Bernhardt. Sam De Grasse, who is effective as the doctor, and Joseph Kilgour as the theater manager are other more prominent principals. Chester Conklin adds to the humor at moments, with Rose Dione.

The direction is by Irving Cummings, and as regards the acting is for the most part acceptable. The story is by John Hunter and the adaptation by J. G. Hawks. The camera work of Arthur L. Todd is very creditable.—[Edwin Schallert.

...house dinner to members of Senate Foreign Relations Committee. Page 1, Part 1.

...bomb explodes

Mr Lehman immediately reported the finding of the threat-

...ment since the river was filled with foreign shipping, American, British and Japanese, including

...to extend the foreign protective lines and to eject all Chinese forces beyond rifle fire distance of

Screenland Fashions

Peggy Hamilton Fashion Studies. Keystone Photos.

Specially posed and directed by PEGGY HAMILTON

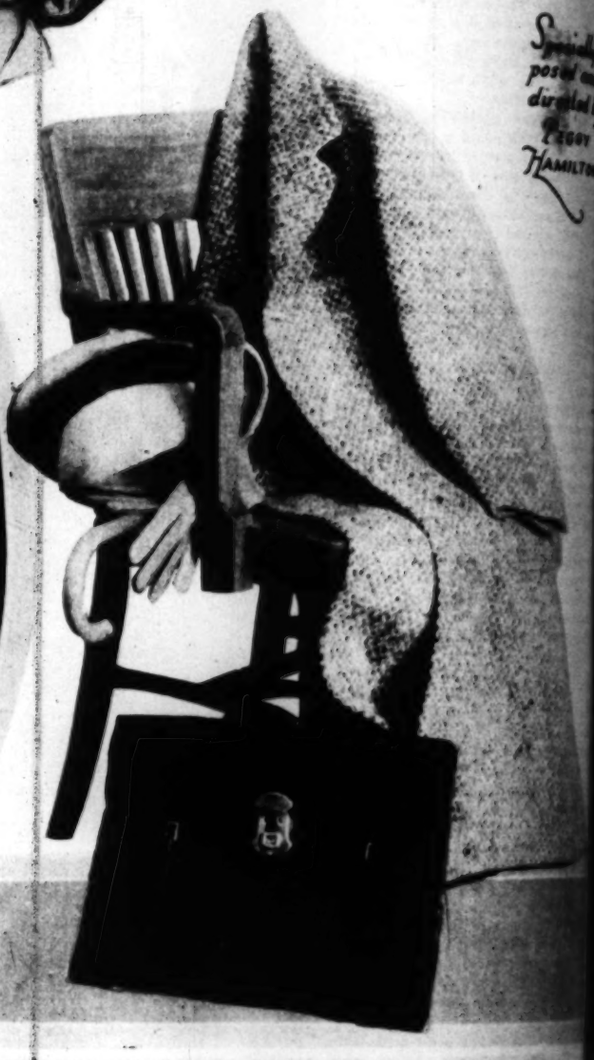

Allan Forrest, who is known as a "topnotch" dresser, has recently made a tour of Mullen & Bluett's shops and was delighted with the French and English importations. Mr. Forrest admired this light topcoat of soft, loosely-woven Scotch material, constructed to give that comfortable "sportsy" appearance so desired by the really particular man and just the proper weight for the late winter or early spring season. This is only one of the many selected from the extensive stocks of Mullen & Bluett.

Charles Brabin, famous director, on his mount, before the Beverly Hills Hotel, used the title of his latest picture—"So Big"—to describe the value of this Studebaker Special Six Duplex-Phaeton. It may be seen at the Paul G. Hoffman Company salesrooms in Los Angeles, Hollywood and Inglewood.